

SCHEDULE OF REINFORCEMENT						
BAR MARK	SHAPE OF BARS (NOT TO SCALE)	BOX-CELL DESIGNATION	BAR DIA	SPACING IN TH/NO. OF BARS	M1	M2
1		M1 M2 M1	20	200	2525	34450
10		M2	10	200	-	4400
2		M1 M2 M1	20	200	2325	7045
3		M1 M2 M1	20	200	1500	34450
3		M1 M2 M1	16	200	1500	34450
4		M1 M2 M1	12	100	600	7045
5		M1 M2 M1	16	100	300	34450
6		M1 M2 M1	16	200	2350	34450
60		M2	16	200	-	4400
7		M2	12	180	-	11900
8		M2 M1 M1	12	200	300	2050
9		M1 M2 M1	12	200	300	2350
10		M1 M2 M1	12	180	150	11900
11		M1 M2 M1	12	180	150	6075
12		M2	12	150	-	11900
13		M1 M2 M1	16	200	300	7045
14		M1 M2 M1	12	100	150	11900
15		M2 M1 M1	12	200	300	2050
16		M1 M2 M1	12	200	300	2350
17		M2	16	20 NOS.	-	11900
18		M2	12	0 NOS.	-	11900
19		M2	12	5 NOS.	-	11900
20		M1 M2 M1	12	100	-	-
21		M1 M2 M1	12	150	-	-
22		M2	10	12 NOS.	-	17650
23		M1 M2 2 LEGGED STIRRUPS	10	3-LAYERS	400	VARIABLE

TOTAL QUANTITY OF STEEL = 42.330 TONS.

**NOTES:**  
 1. ALL DIMENSIONS ARE IN MILLIMETRES AND LEVELS ARE IN METRES UNLESS OTHERWISE SPECIFIED.  
 2. DIMENSIONS ARE NOT TO BE SCALED ONLY WRITTEN DIMENSIONS SHALL BE FOLLOWED.

**REFERENCE DRAWINGS :**  
 a). GENERAL NOTES.....HOL/BSRDCL/13510/FDDPR/MISC/01  
 b). GAD.....HOL/BSRDCL/13510/FDDPR/BR-5/01

<b>Revision</b> Rev. Date Description Drawn Checked Approved		Client: <b>Bihar State Road Development Corporation</b> PIU, Nawada	Project Title: <b>CONSULTANCY SERVICES FOR PREPARATION OF DETAILED PROJECT REPORT (DPR) FOR SH-103 (MANGHWE- GOVINDPUR)</b>	Consultant: <b>HOLTEC CONSULTING PRIVATE LIMITED</b> VOLITE EDIBLE, A BLOCK, SUGAR IND. DISTRICT-122001 PATNA, INDIA PHONE: 0124-2385095, 2385098, FAX 0124-2385110, 2385116	Title: <b>REINFORCEMENT DETAILS OF 4X8.0 M SPAN BOX AT CH: KM. 17+605</b>
Designed: SUD Drawn: SSH	Checked: SUD Scale: AS SHOWN	Approved: RKFH Date: OCT. 2018.	Drawing No.: HOL/BSRDCL/13510/DPR/BR-5/02 CPO No: P1 / M2 / BSRDCL / 13510 / DPR / BR-5 / 02	Rev. 0 Sheet 1	16 15 14 13 12 11 10 9 8 7 6 5 4 3 2 1

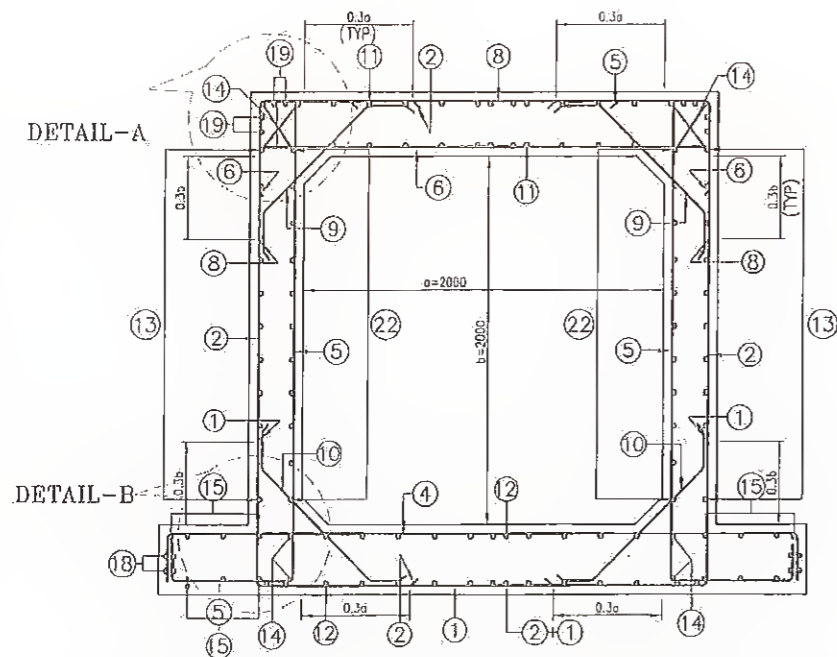

REINFORCEMENT DETAILS OF SINGLE CELL BOX CULVERT

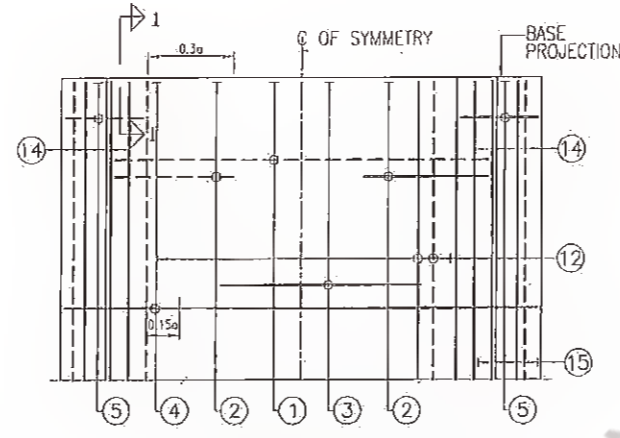

BOTTOM SLAB R/F PLAN  
(HAUNCH LINES NOT SHOWN IN PLAN)

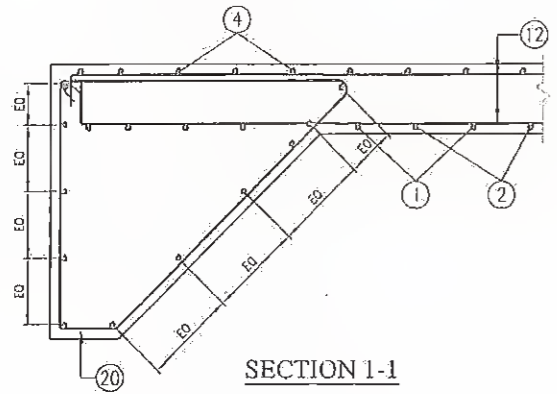

SECTION 1-1

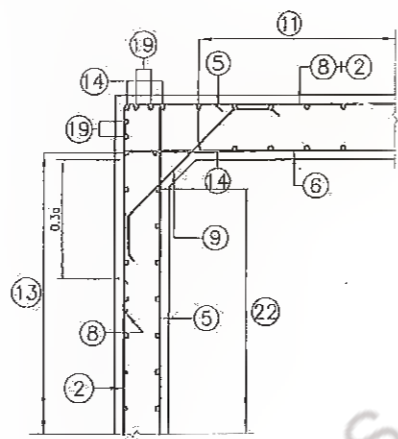

DETAIL-A

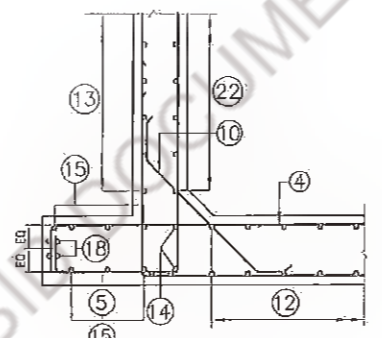

DETAIL-B

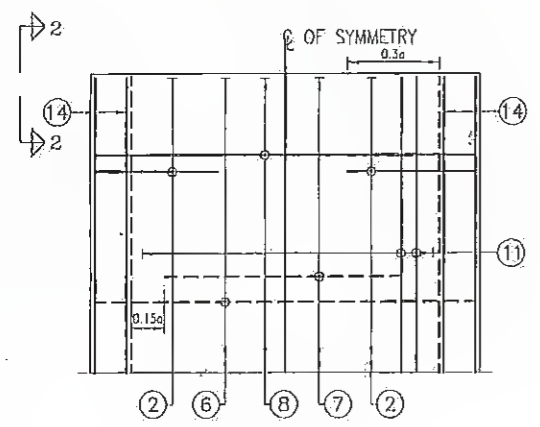

TOP SLAB R/F PLAN

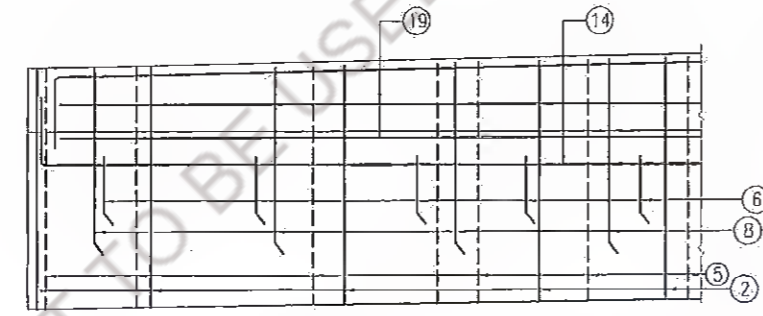

VIEW 2-2  
HAUNCH LINES NOT SHOWN

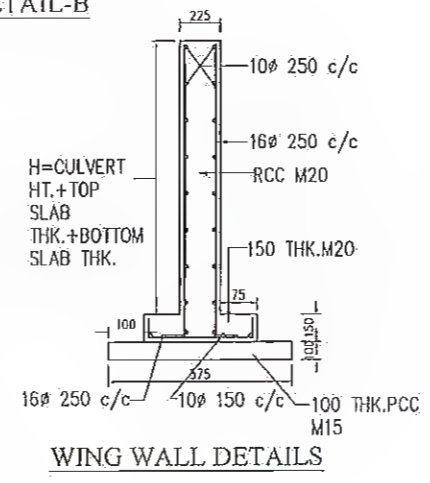

WING WALL DETAILS

SCHEDULE OF REINFORCEMENT					
BAR MARK	BOX-CELL DESIGNATION	1 x 2.0 x 2.0			
		BAR DIA	SPACING IN MM	M1	M2
1	M1 M2 M1	10	250	930	2500
2	M2 M1 M1	16	250	850	2630
3	M1				
4	M1 M2 M1	16	250	200	3500
5	M2 M1 M2	16	250	2630	700
6	M1 M2 M1	16	250	260	2500
7	M1				
8	M1 M2 M1	10	250	900	2500
9	M2 M1 M1	10	250	200	890
10	M1 M2 M1	12	250	200	932
11	M1 M2 M1	10	250	225	11900
12	M1 M2 M1	10	250	190	11900
13	M1 M2 M1	10	250	160	11900
14	M1 M2 M1	10	-	160	11900
15	M1 M2 M1	10	250	190	11900
16	M1	12	-	11900	-
17	M1 M2	12	250	1006	1266
18	M1 M2 M1	10	-	160	11900
19	M1 M2 M1	10	-	160	11900
20	M1 M2 M1	10	150	1100	1556
21	M1 M2 M1	10	-	160	3500
22	M1 M2 M1	10	250	160	11900

Rev.	Date:	Description	Drawn	Checked	Approved

Client: **MAHARAJA (TECH) Development Corporation Ltd.**  
 Project Title: **CONSULTANCY SERVICES FOR PREPARATION OF DETAILED PROJECT REPORT (DPR) FOR SH-103 (MANGHWE- GOVINDPUR)**

Consultant: **DGM (INDIA) CONSULTING PRIVATE LIMITED**  
 HOLTEC CENTRE, A BLOCK, GUSHANT LOK, GURGAON-122001 HARYANA, INDIA  
 Phone: +91 22-2385035, 2365090, Fax: 0124-2305114, 2305116

Drawn: SVR, Scale: N T 5, Checked: YJ, Approved: JIG, Date: JANUARY, 2022

Title:		Rev.	Sheet
TYPICAL DETAIL OF REINFORCEMENT FOR BOX CULVERT 1X2.0X2.0			01
Drawing No. HOL/BSRDC/DPR/13510/MISC/CUL-01			
Date: JANUARY, 2022			

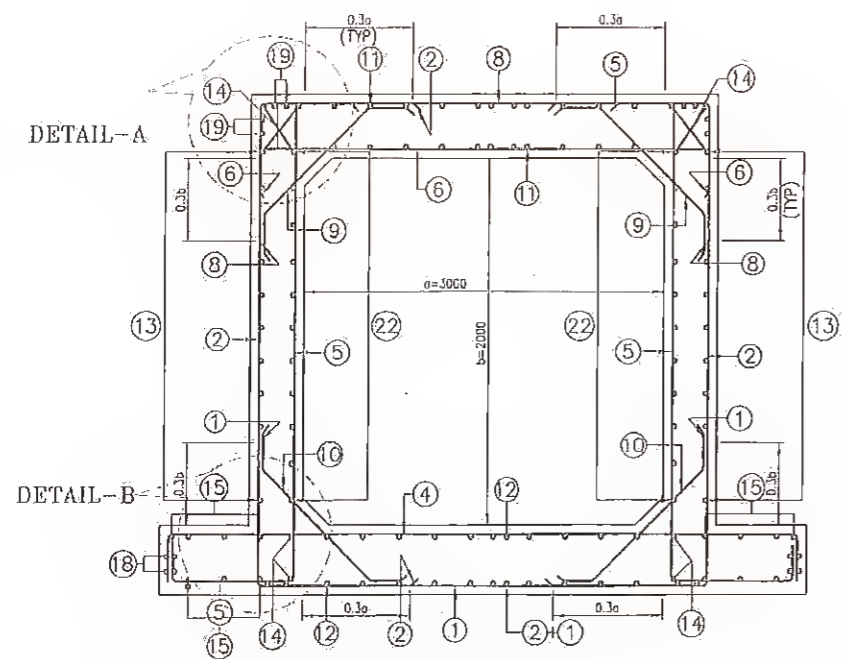

REINFORCEMENT DETAILS OF SINGLE CELL BOX CULVERT

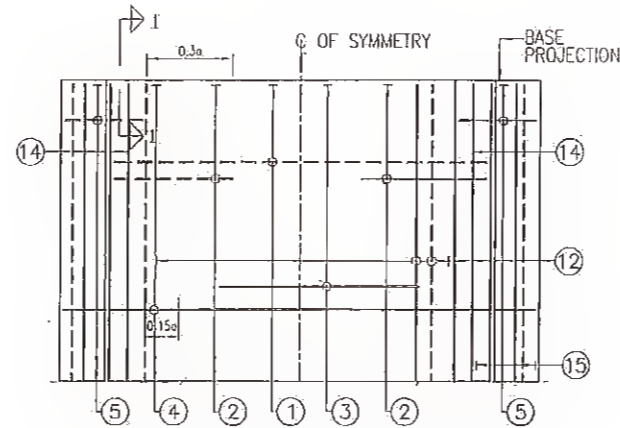

BOTTOM SLAB R/F PLAN  
(HAUNCH LINES NOT SHOWN IN PLAN)

SCHEDULE OF REINFORCEMENT						
BAR MARK	SHAPE OF BARS (NOT TO SCALE)	BOX-CELL DESIGNATION	1 x 3.0 x 2.0			
			BAR DIA	SPACING IN MM	M1	M2
1	M1	M2	10	200	1270	3740
2	M2	M1	16	250	850	2830
3	M1					
4	M1	M2	16	200	320	5540
5	M1	M2	16	250	2630	700
6	M1	M2	16	200	260	3740
7	M1					
8	M1	M2	10	200	1270	3740
9	M2/M1	M1	10	200	200	1156
10	M1	M2	10	200	200	1158
11	M1	M2	10	200	200	11900
12	M1	M2	12	200	210	11900
13	M1	M2	10	200	210	11900
14	M1	M2	10	-	160	11900
15	M1	M2	10	200	210	11900
16	M1		12	-	11900	-
17	M1	M2	12	200	1006	1266
18	M1	M2	10	-	160	11900
19	M1	M2	10	-	160	11900
20	M1	M2	10	200	1100	1556
21	M1	M2	10	-	160	5540
22	M1	M2	10	250	160	11900

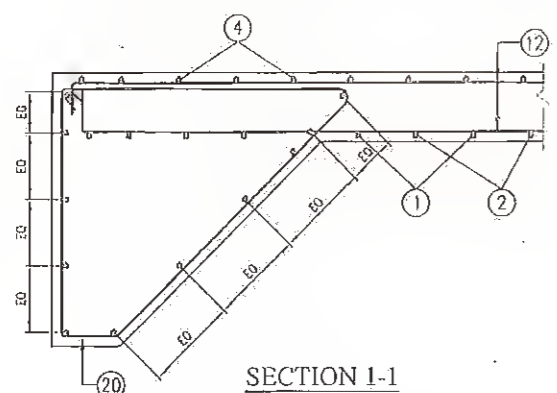

SECTION I-1

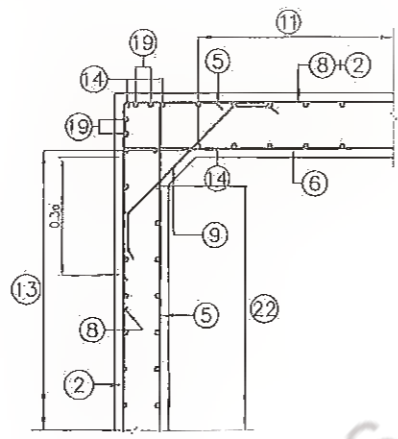

DETAIL-A

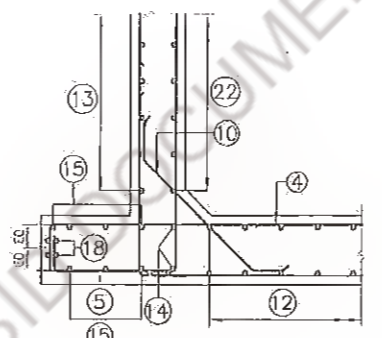

DETAIL-B

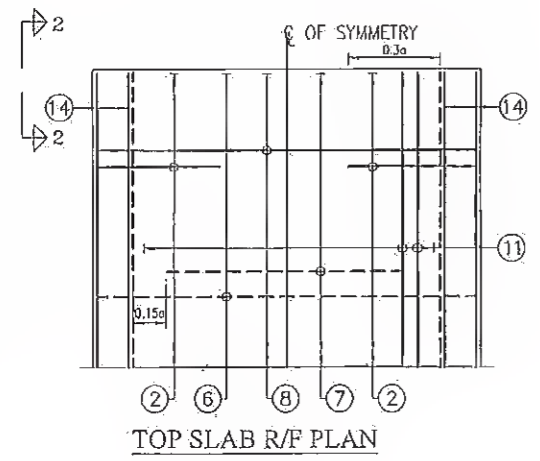

TOP SLAB R/F PLAN

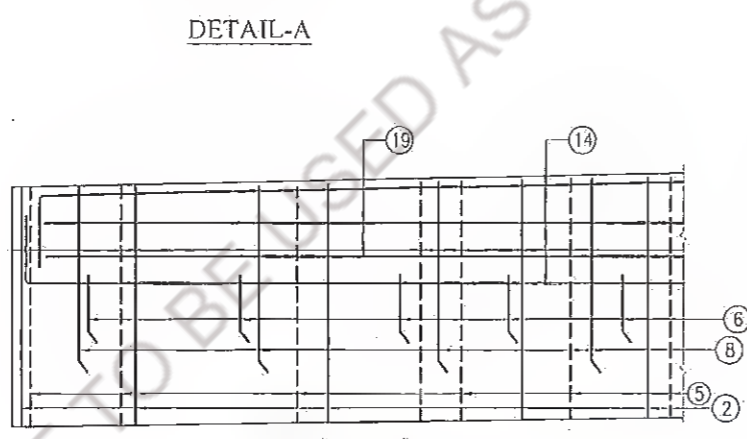

VIEW 2-2  
HAUNCH LINES NOT SHOWN

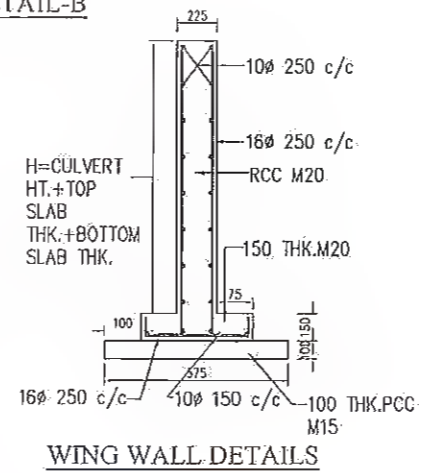

WING WALL DETAILS

Rev.	Date	Description	Drawn	Checked	Approved
16					

Client: **Bihar State Road Devp. Corp. Ltd.**  
 Project Title: **CONSULTANCY SERVICES FOR PREPARATION OF DETAILED PROJECT REPORT (DPR) FOR SH-103 (MANGHWE-GOVIINDPUR)**

Consultant: **HOLTEC CONSULTING PRIVATE LIMITED**  
 Address: **INDIATEC CENTRE, A BLOCK, SUSHANT LOK, GURGAON, 122001 HARYANA, INDIA**  
 Phone: **0124-2385095, 2385096, Fax 0124-2385100, 2385116**

Designed: **YJ** | Scale: **NTS** | Approved: **JIG**  
 Drawn: **SVR** | Date: **JANUARY, 2022**

Title: **TYPICAL DETAIL OF REINFORCEMENT FOR BOX CULVERT 1X3.0X2.0**

Drawing No: **HOL/BSRDCL/DPR/13510/MISC/CUL-03** | Rev: **01** | Sheet: **01**

# MISCELLANEOUS

NOT TO BE USED AS A BID DOCUMENT, ONLY FOR REFERENCE

MANAGER (TECH) Bihar State Road Devp. Corp. Ltd.  
PIU, Nawada

DGM (Tech)  
Bihar State Road Devp. Corp. Ltd.  
PIU, Nawada

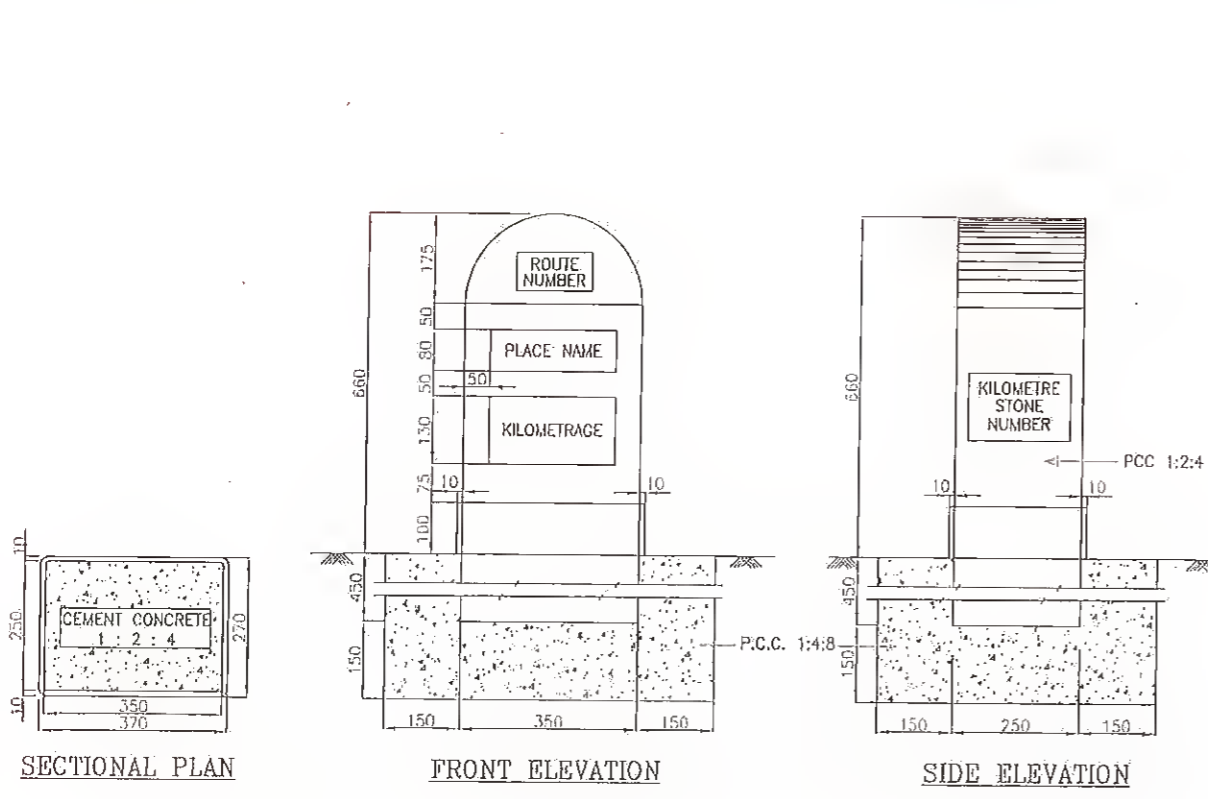

TYPICAL DETAILS OF ORDINARY KILOMETRE STONE

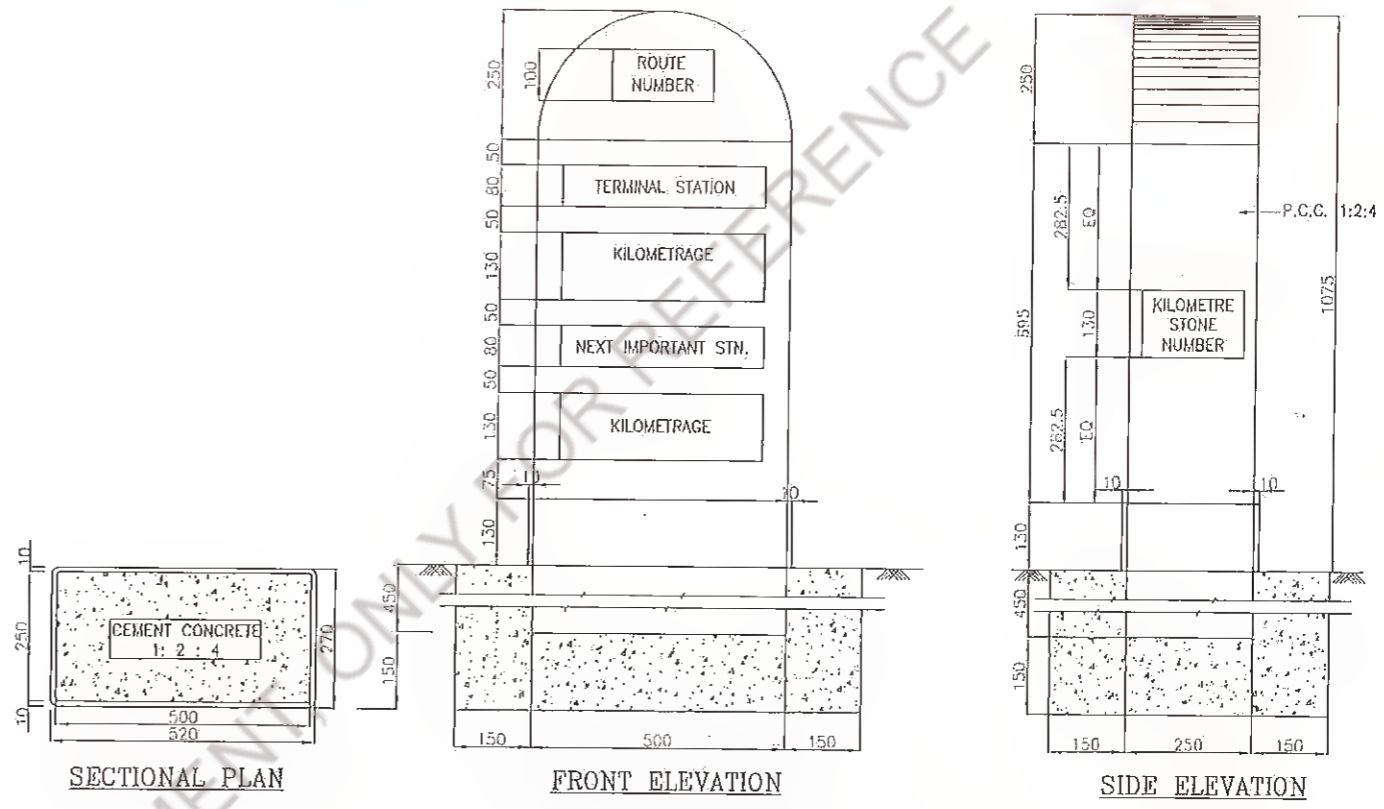

TYPICAL DETAILS OF FIFTH (5th) KILOMETRE STONE

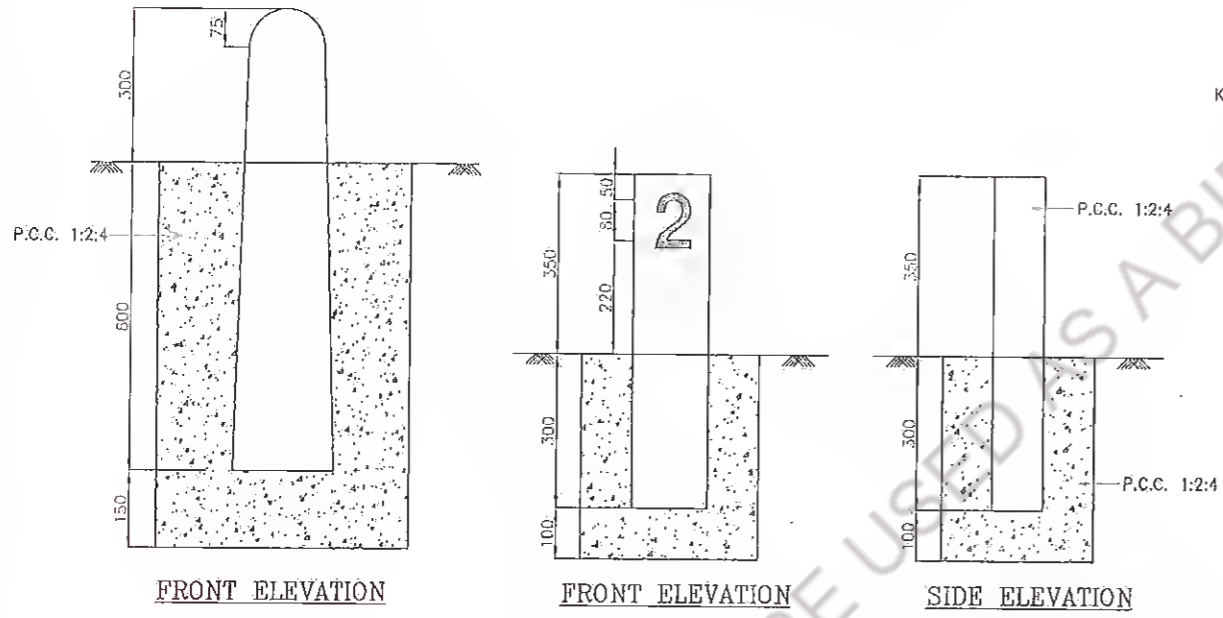

TYPICAL DETAILS OF 200 METRE STONE

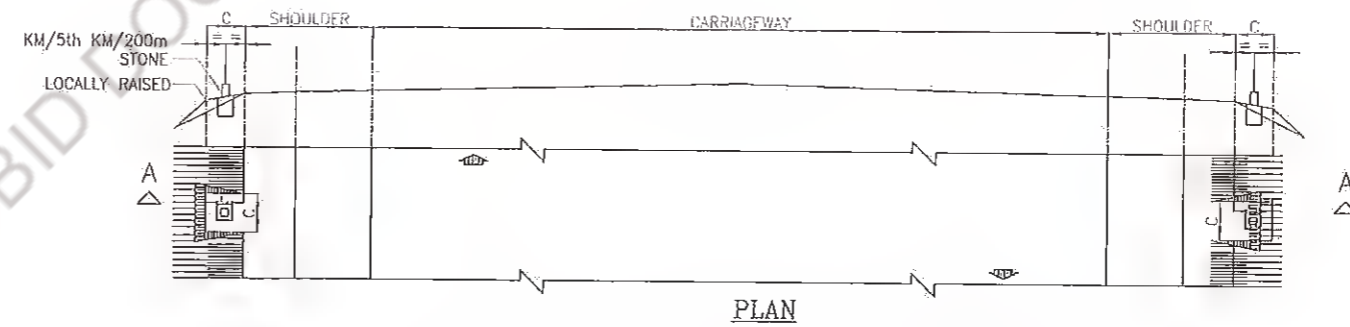

LOCATION OF KILOMETRE & 200 METRE STONE

- NOTES**
- \* ALL DIMENSIONS ARE IN MILLIMETRES UNLESS OTHERWISE SPECIFIED
  - \* DIMENSIONS ARE NOT TO BE SCALED AND ONLY WRITTEN DIMENSIONS TO BE FOLLOWED
  - \* DETAILS OF ORDINARY KM STONE AND 5th KM STONE ARE GENERALLY BASED ON IRC: 8-1980
  - \* DETAILS OF 200m STONE ARE GENERALLY BASED ON IRC: 26-1967
  - \* VALUE OF 'C' IS 1500mm FOR KM/5th KM STONE & 1000mm FOR 200m STONE

Rev.	Date	Description	Drawn	Checked	Approved

Client : **Bihar State Road Development Corporation Ltd.**

Project : **MANAGER CONSULTANCY SERVICES FOR PREPARATION OF DETAILED PROJECT REPORT (DPR) FOR SH-103 (MANGHWE- GOVINDPUR)**

PIU, Nawada

Consultant: **HOLTEC CONSULTING PRIVATE LIMITED**

HOLTEC CENTRE, A BLOCK, SUBHANT LOK, GURGAON-122001 HARYANA, INDIA  
PHONE : 0124-2385095, 2385096, FAX 0124-2385114, 2385116

Designed: YJ, Checked: JIG, Approved: JIG  
Drawn: SVR, Scale: NTS, Date: DEC. 2021

Title : <b>TYPICAL DETAIL OF 200M, 1KM STONE AND 5TH KM STONE</b>		
Drawing No. :	Rev.	Sheet
HOL/BSRDCL/DFR/13510/MISC/KM STONE	0	A3
CAD File Ref. : HOL/BSRDCL/DFR/13510/MISC/KM STONE		

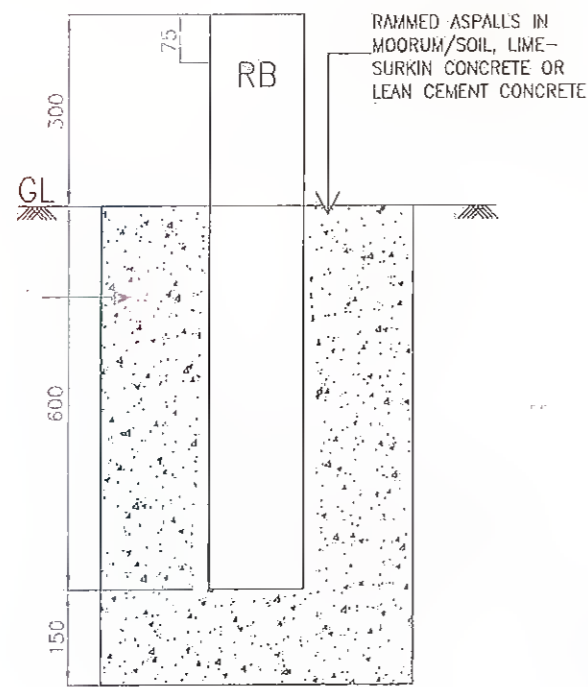

FRONT ELEVATION

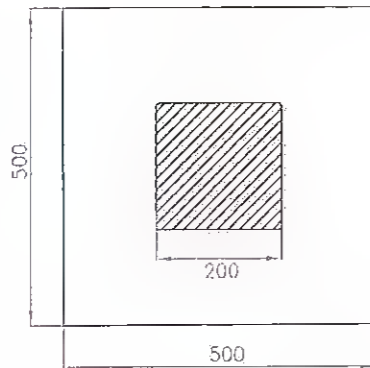

PLAN  
TYPE DESIGN WITH  
STONE AS MATERIAL

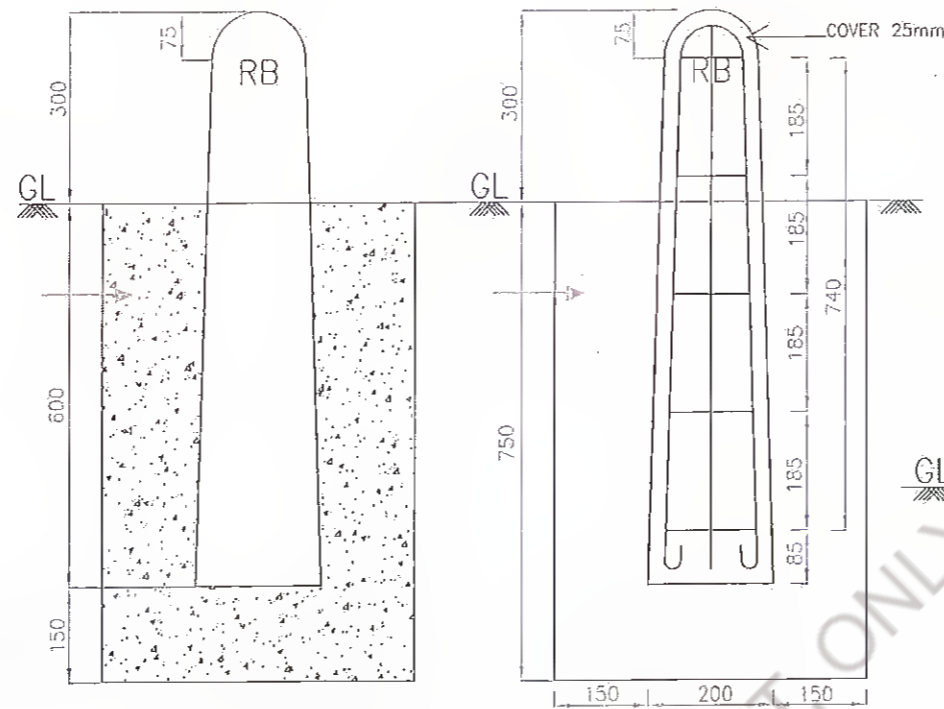

FRONT ELEVATION

SECTION AT A-A

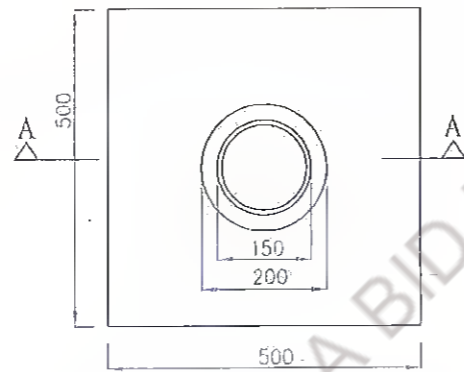

PLAN  
TYPE DESIGN WITH  
R.C.C. AS MATERIAL

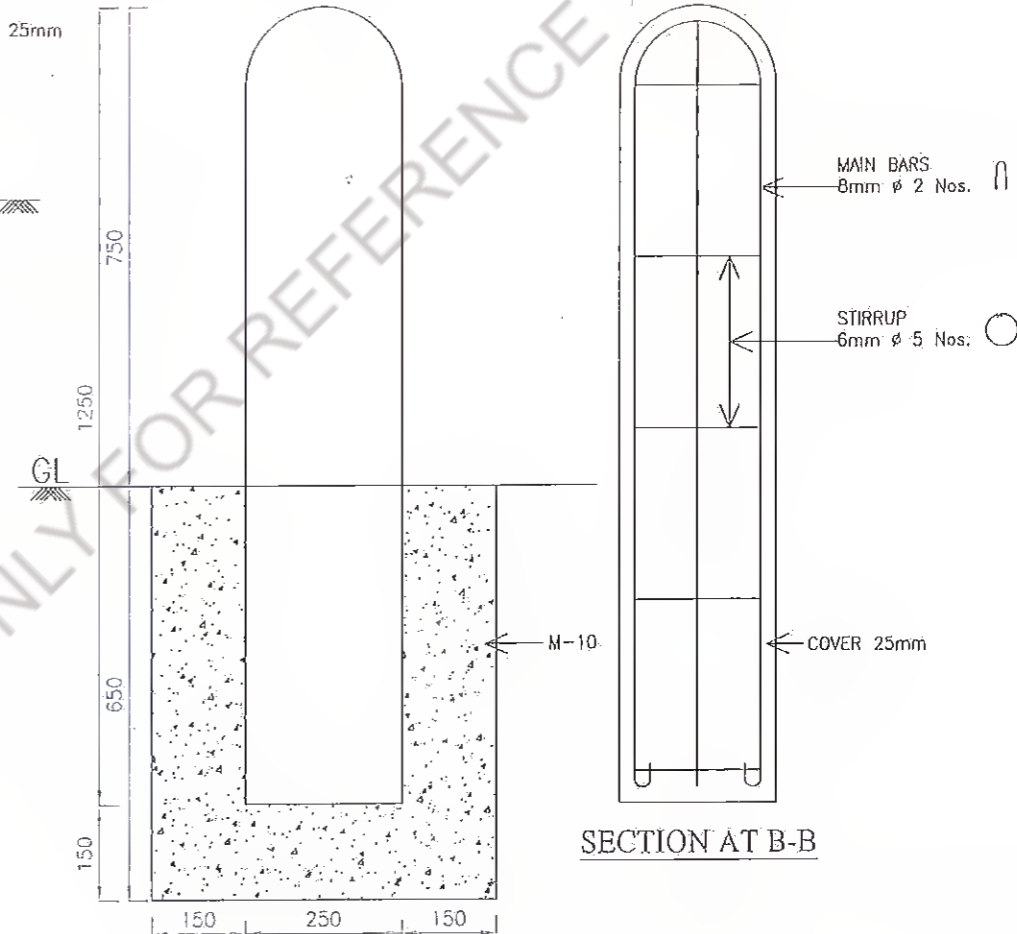

FRONT ELEVATION

SECTION AT B-B

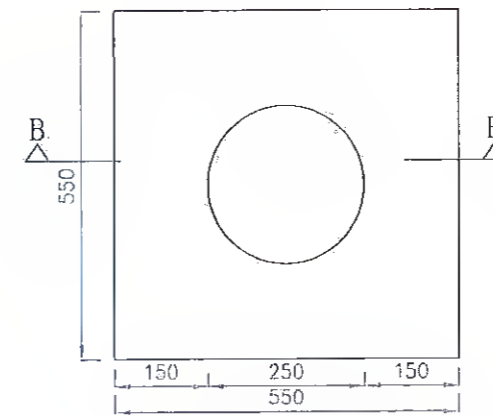

PLAN

BAR BENDING SCHEDULE

S.NO.	TYPE OF M.S BAR	NO. OF BARS	SHAPE OF BARS	DIA IN mm	LENGTH OF BAR INCLUDING HOOKS
1	MAIN BARS	2		6mm	1.84m
2	TOPMOST STIRRUP	1		6mm	370mm
3	STIRRUP (FIRST FSOM TOP)	1		6mm	405mm
4	STIRRUP (SECOND FSOM TOP)	1		6mm	440mm
5	STIRRUP (THIRD FSOM TOP)	1		6mm	475mm
6	BOTTOM STIRRUP	1		6mm	810mm

Rev.	Date	Description	Drawn	Checked	Approved

Client : Bihar State Road Development Corporation Ltd. P.U. Nayagaon

Project : CONSULTANCY SERVICES FOR PREPARATION OF DETAILED PROJECT REPORT (DPR) FOR SH-103 (MANGHWE- GOVINDPUR)

MANAGER State Road Development Corporation

Consultant : HOLTEC CONSULTING PRIVATE LIMITED  
HOLTEC CENTRE, A BLOCK, SUSHANT LOK, GURGAON-122001 HARYANA, INDIA  
PHONE : 0124-2385095, 2385096, FAX 0124-2385114, 2385116

Designed : YJ  
Checked : JIG  
Approved : JIG

Drawn : SVR  
Scale : NTS  
Date : DEC. 2021

Title : TYPICAL DETAILS OF BOUNDARY STONES & GUARD POST

Drawing No. : HOL/BSRDCL/DFR/13510/MISC/B STONE  
Rev. : 0  
Sheet : A/3

CAD File Ref. : HOL/BSRDCL/DFR/13510/MISC/B STONE

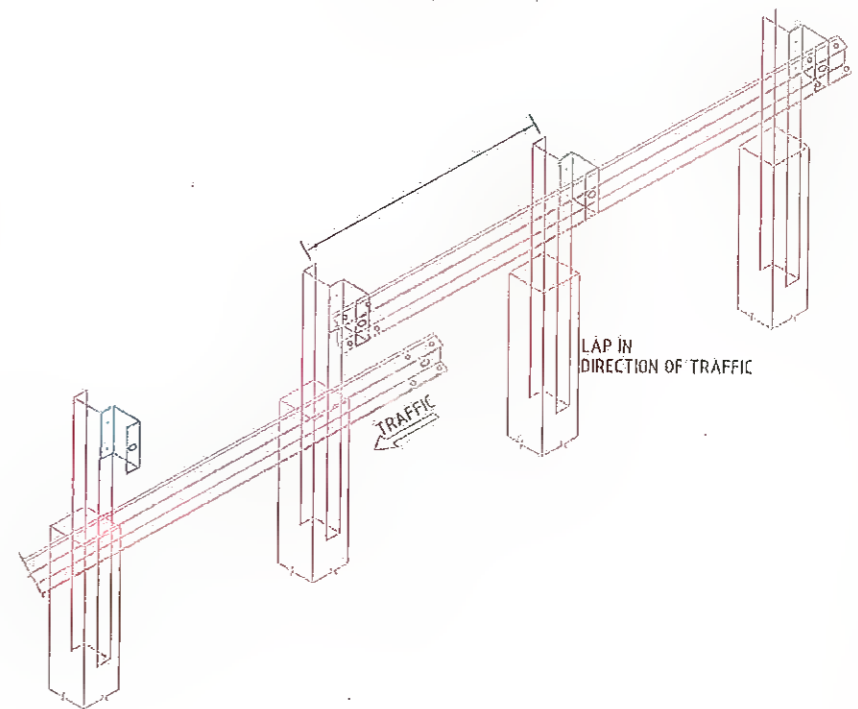
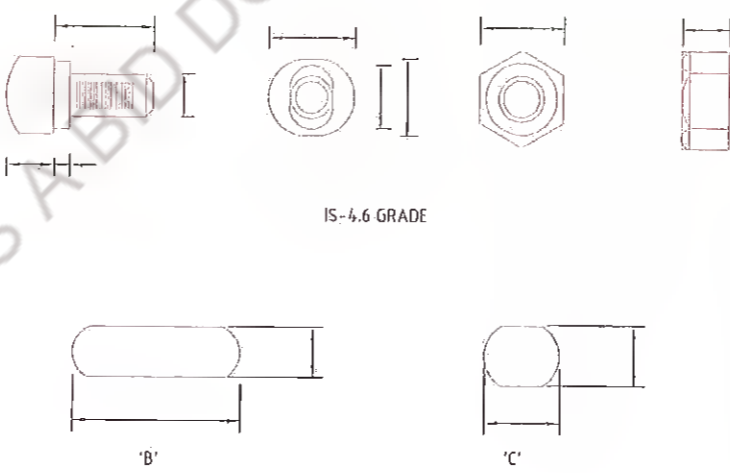
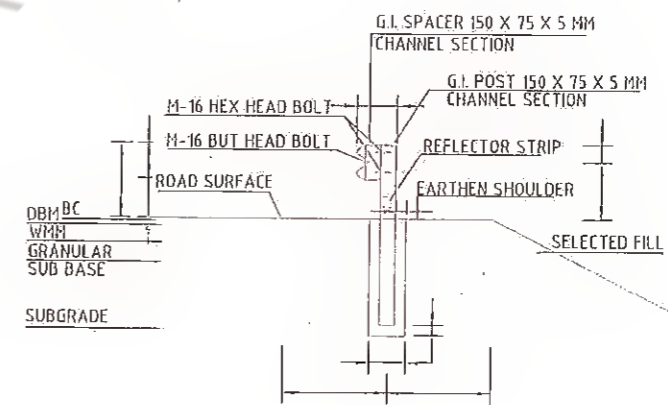
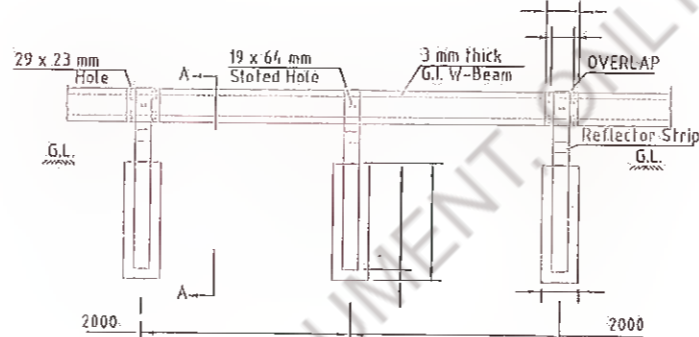
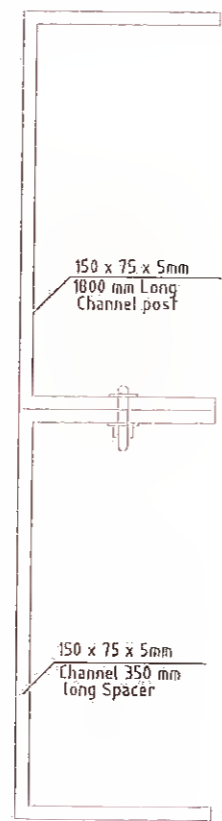
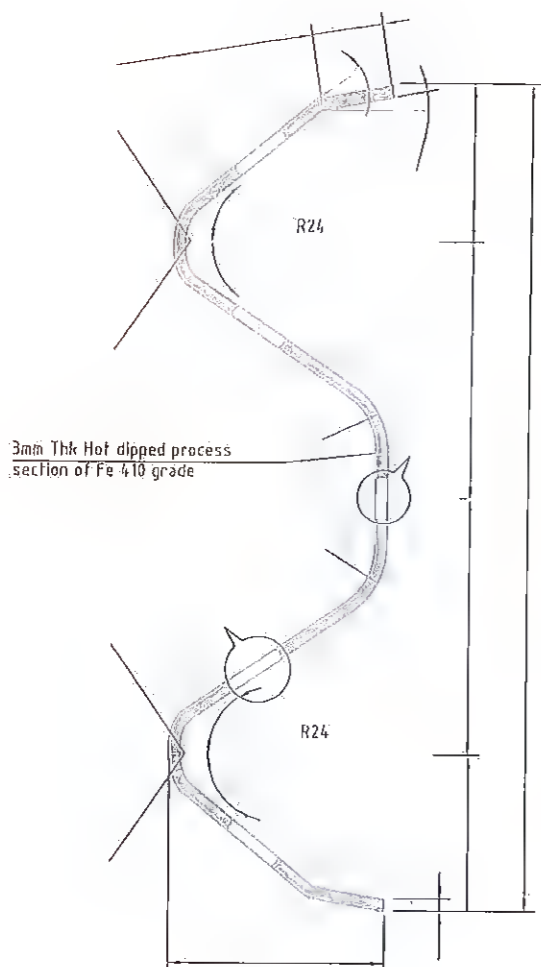
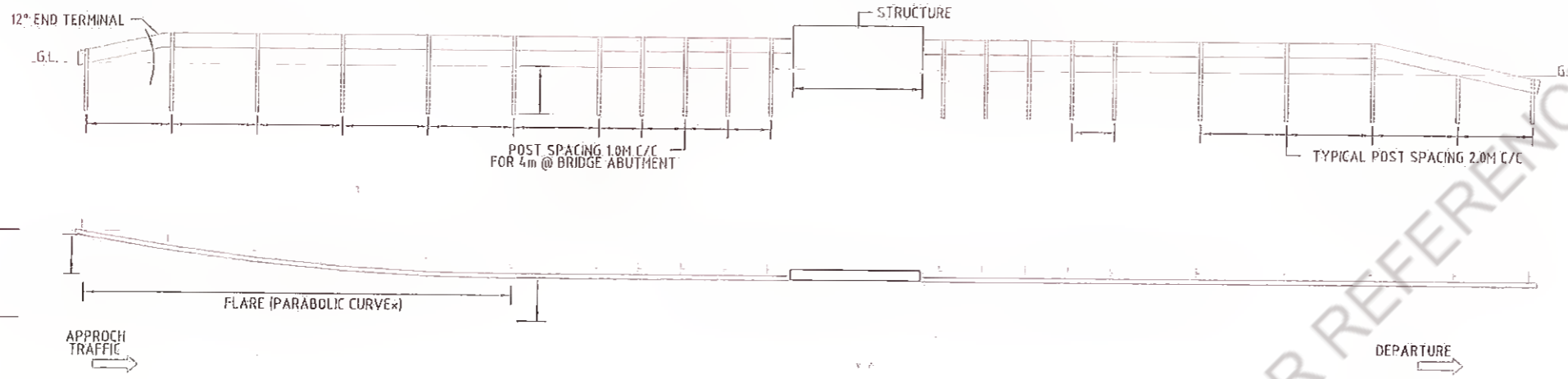

1. ALL THE DIMENSIONS ARE IN MILLIMETER UNLESS SPECIFIED.
2. CORRUGATED METAL BEAM SHALL BE 3MM THICK.
3. W-BEAM SHALL BE COLD ROLL FORMED SECTION.
4. ALL RAW MATERIAL SHALL CONFORM TO IS 5986 (Gr.Fe 410:ST-4.2) HOT DIP GALVANISED TO 550 gm/Sqm.

5. SPACERS SHALL BE AS PER IS :2062-1992
6. IN FOOTING M15 GRADE SHALL BE PROVIDED OF SIZE 350mmX350mmX1100mm
7. EVERY CHANNEL POST SHALL BE 2M C/C APART EXCEPT STRUCTURE LOCATIONS.
8. THE ENDS OF FASTNERS ARE TO BE FLARED BY PNEUMATIC OPERATION TO ENSURE THAT THE BOLTS ARE NOT REMOVABLE

9. \*PARABOLIC CURVE\*  
EQUATION :  $y = \frac{wx^2}{2l}$   
where  
w = tangent offset at maximum flare (1200mm).  
l = total length of flare (114.00mm).  
y = tangent offset at any point in guardrail flare.  
x = distance from point of tangent to any point of offset.

Revision				
Rev.	Date:	Description	Drawn	Checked

Client: Bina State Road Development Corporation  
Bina State Road Development Corporation  
PIU, Nawada

Project Title : CONSULTANCY SERVICES FOR PREPARATION OF DETAILED PROJECT REPORT (DPR) FOR SH-103 (MANGHWE- GOVINDPUR)

Consultant: HOLTEC CONSULTING PRIVATE LIMITED  
Designd: YU  
Drawn: SVR  
Checked: JIG  
Scale: NTS  
Approval: JIG  
Date: DEC.-2021

Title : TYPICAL DETAILS OF METAL CRASH BARRIER  
Drawing No. HOL/BSR/CL/DFR/13510/MSC/MCB  
Rev. 00  
Sheet 00  
A3

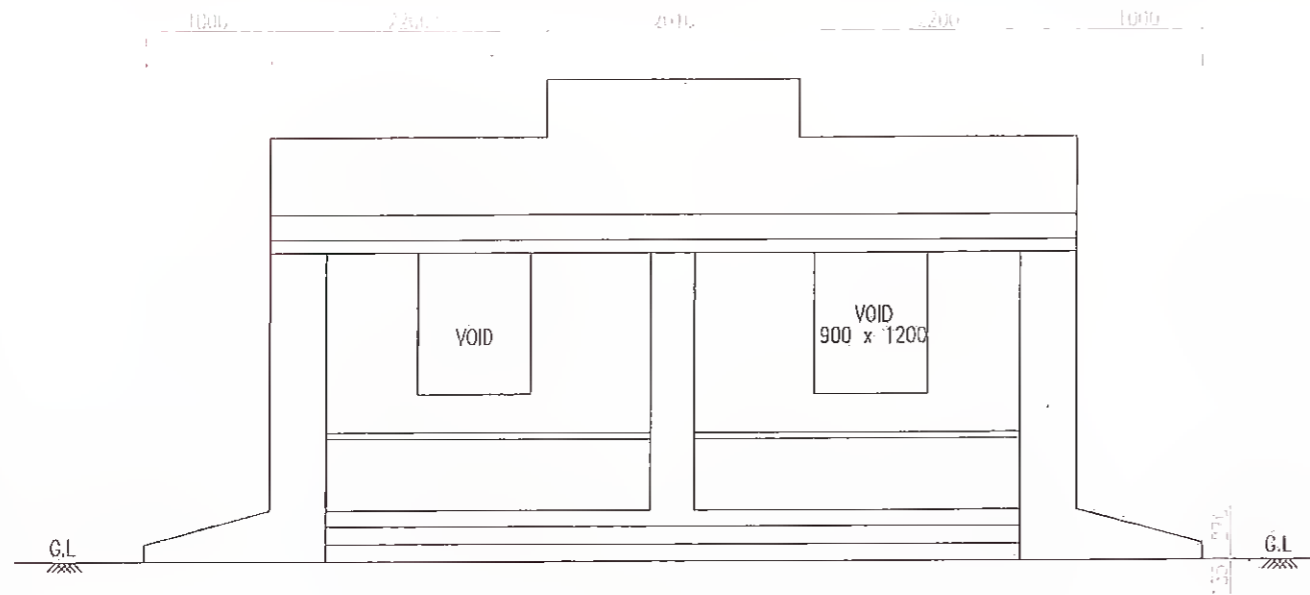

ELEVATION

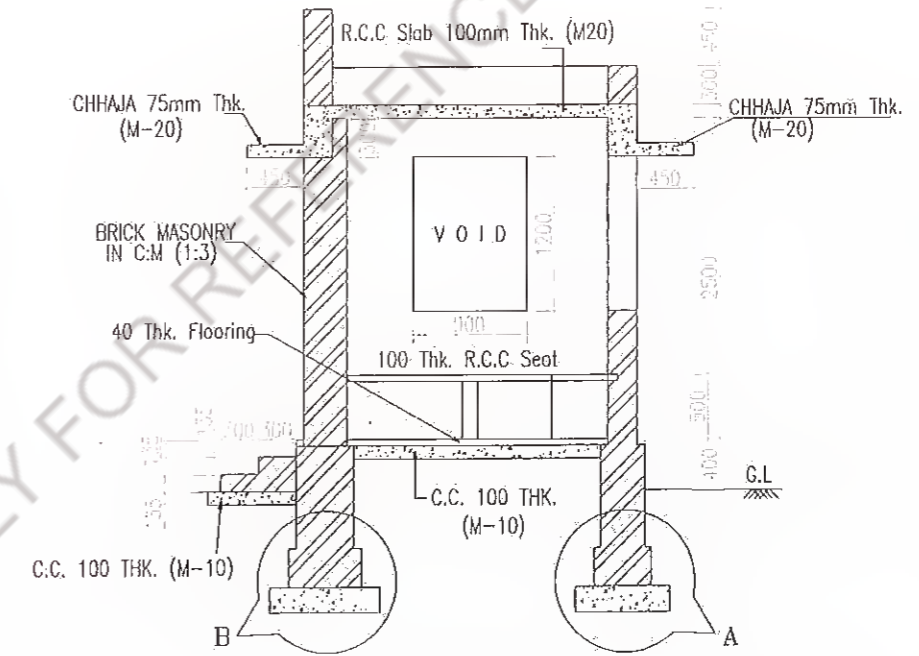

SECTION AT A-A

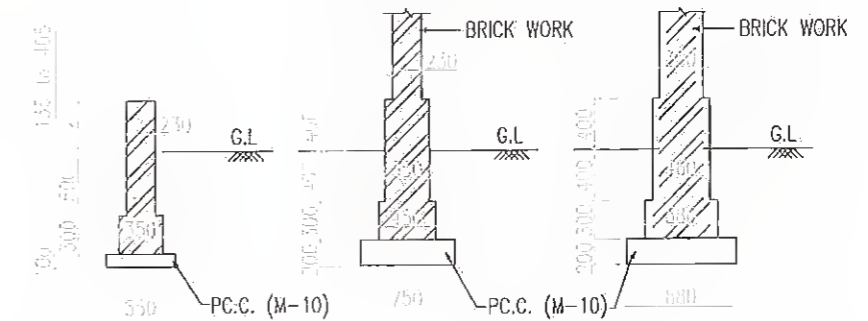

SECTION AT B-B FOOTING DETAIL-A FOOTING DETAIL-B

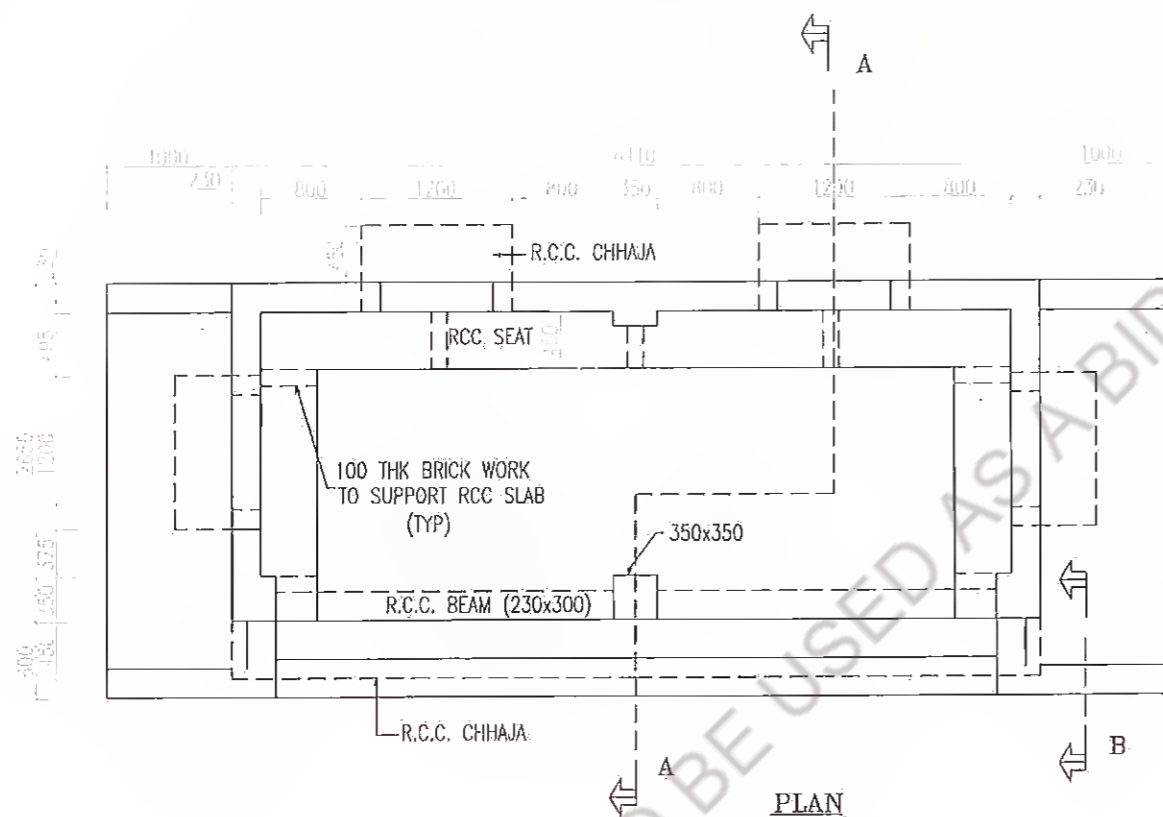

PLAN

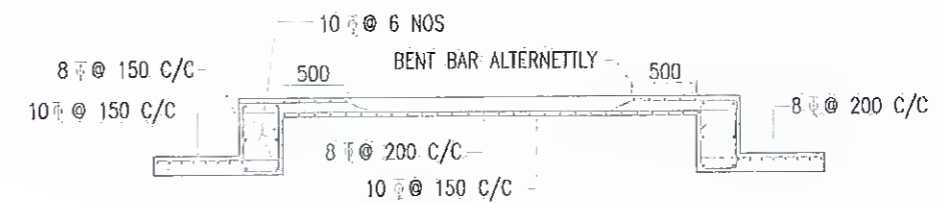

REINFORCEMENT DETAIL OF R.C.C Slab

NOTES:

1. ALL DIMENSIONS ARE IN MILLIMETRES AND LEVELS ARE IN METRES UNLESS OTHERWISE SPECIFIED.
2. ONLY WRITTEN DIMENSIONS TO BE FOLLOWED.
3. BRICK WALLS ARE PLASTERED IN CEMENT MORTAR IN PROPORTION 1:3 (15mm THICK).
4. BUS SHELTERS ARE PAINTED WITH TWO COATS OF SNOWCEM.

Rev.	Date:	Description	Drawn	Checked	Approved

Client: *W*

Project Title: *MA*

CONSULTANCY SERVICES FOR PREPARATION OF DETAILED PROJECT REPORT (DPR) FOR SH-103 (MANGHWE GOVINDPUR)

Client Logo: *Bihar State Road Development Corporation*

Project Title: SH-103 (MANGHWE GOVINDPUR)

CONSULTANCY SERVICES FOR PREPARATION OF DETAILED PROJECT REPORT (DPR) FOR SH-103 (MANGHWE GOVINDPUR)

Consultant: **HOLTEC CONSULTING PRIVATE LIMITED**

Designed: *YJ* | Checked: *JIG* | Approval: *JIG*

Drawn: *SVII* | Scale: *RTS* | Date: *DEC - 2021*

Title: **TYPICAL BUS SHELTER**

Drawing No: *HOL/BSRDC/DFR/13510/MISC/ES*

Rev. *02* | Sheet *02*



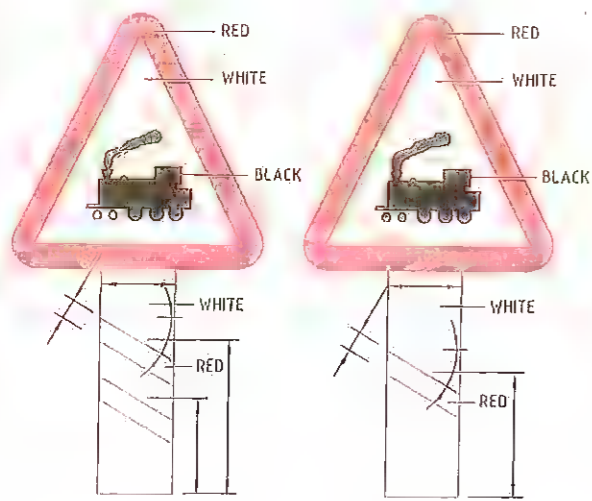

W6-UR

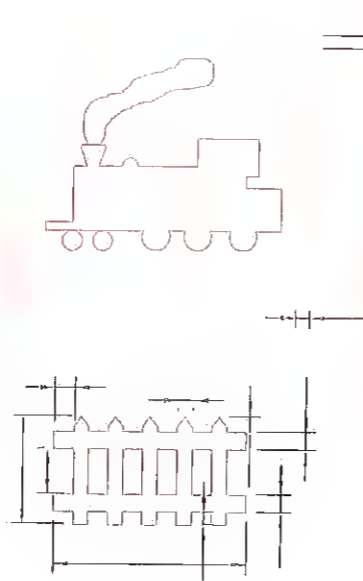

W6-GR

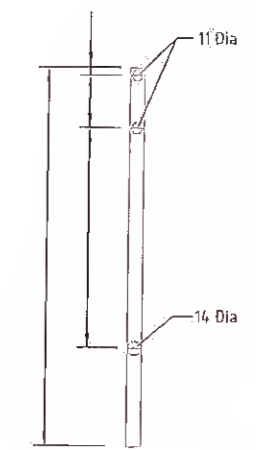
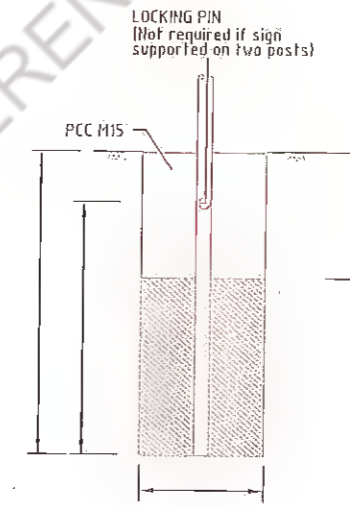
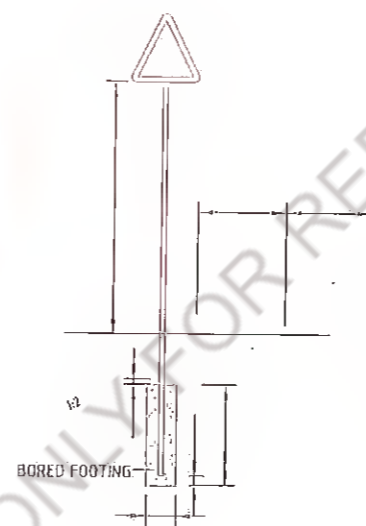
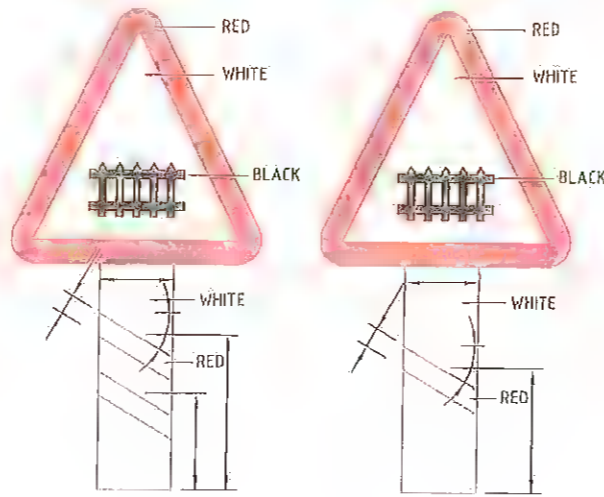

1. ALL THE DIMENSIONS ARE IN MILLIMETER UNLESS SPECIFIED
2. RETROREFLECTORISED SHEETING SHALL BE CONFORMING TO ASTM D-4956-09/Type-IV
3. THE RETROREFLECTORIZED SHEETING AND MS ANGLE IRON POST SHALL BE IN ONE PIECE AND WITHOUT ANY JOINT.
4. THE SHEETING SHALL BE SECURELY BOLTED TO THE POST, THE REMAINING PORTION OF THE BOLT AFTER TIGHTENING THE NUT SHALL BE HAMMERED TO FORM RIVETING.
5. IN CASE OF ROAD SIGNS, IRON POST SHALL BE PAINTED WITH ONE COAT OF EPOXY PRIMER AND TWO COATS OF EPOXY FINISH PAINT HAVING BLACK AND WHITE BANDS OF 250MM WIDTH.
6. OBJECT MARKER SHALL BE SETBACK BY 500MM FROM THE FACE OF THE KERB. IT SHALL BE DRILLED INTO CONCRETE KERBS UP TO 600 MM DEPTH.
7. INDICATORS SHALL BE DIE CAST IN ALUMINUM, RESISTANT TO CORROSIVE EFFECT OF SILT AND GRIT, FITTED WITH LENS REFLECTORS.
8. ALL FOUNDATIONS SHALL BE IN M15 GRADE CEMENT CONCRETE.
9. HAZARD MARKERS SHALL BE PRESSED INTO GROUND.
10. BACK SIDE OF SIGN BOARD SHALL BE PAINTED WITH TWO COATS OF GRAY EPOXY PAINT.
11. ROAD SIGN SHALL BE ERECTED AS PER SPECIFICATION OF IRC: 35-1997.

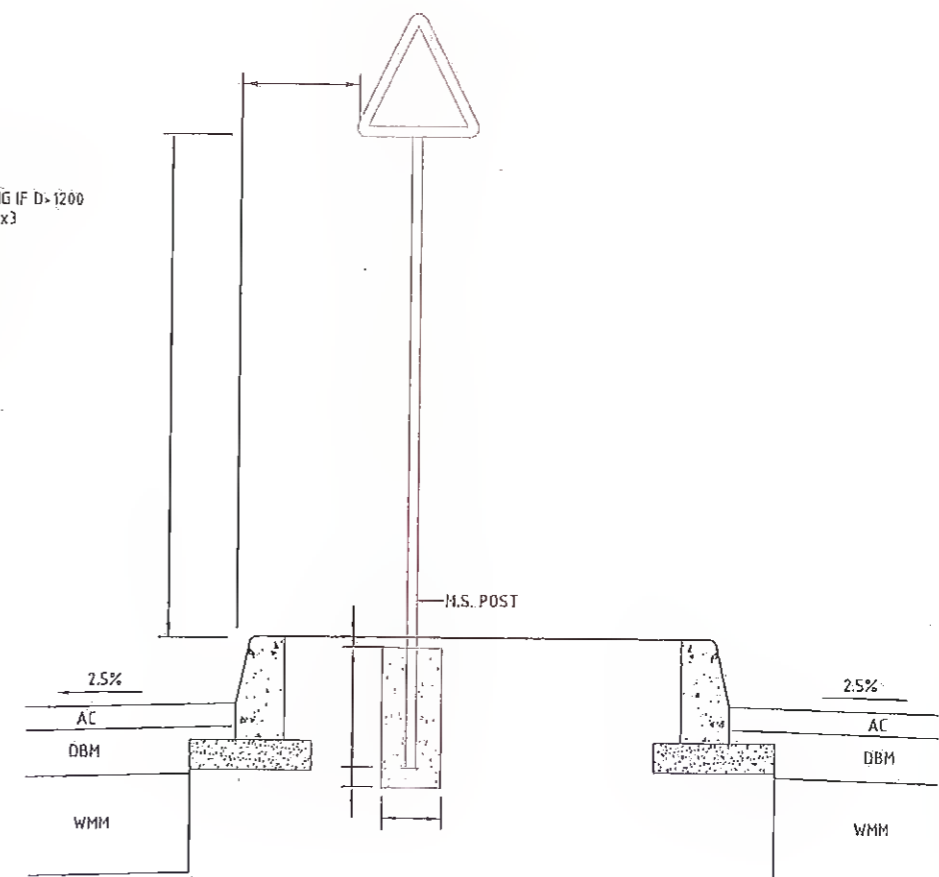
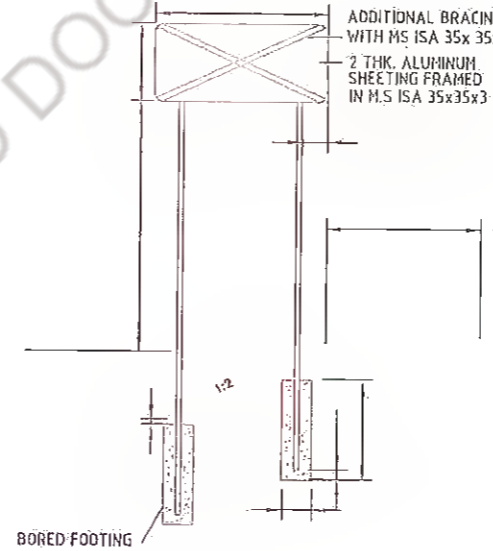

Rev.	Date	Description	Drawn	Checked	Approved

Client: Bihar State Road Development Corporation Ltd.

Project Title: DGM (Tech) CONSULTANCY SERVICES FOR PREPARATION OF DETAILED PROJECT REPORT (DPR) FOR SH-103 (MANGHWE-GOVINDPUR) Nawada

Consultant: HOLTEC CONSULTING PRIVATE LIMITED

Designed: yj | Checked: JIG | Approved: JIG

Drawn: SWH | Scale: 1/15 | Date: DEC.-2021

Title: TYPICAL DETAILS OF TRAFFIC SIGNS

Drawing No: HOI/BSRDCL/DFR/13510/MISC/TS

Rev: 07

Sheet: 07

# CAUTIONARY/WARNING SIGNS

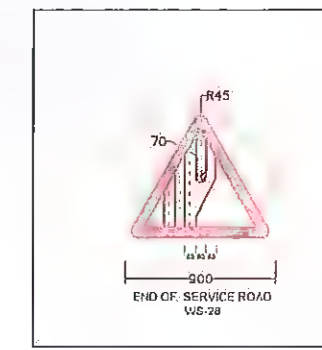
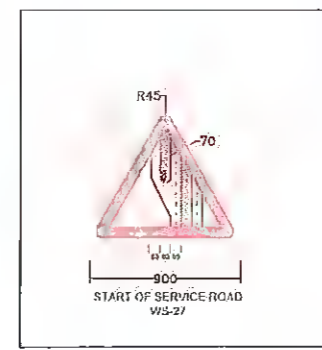
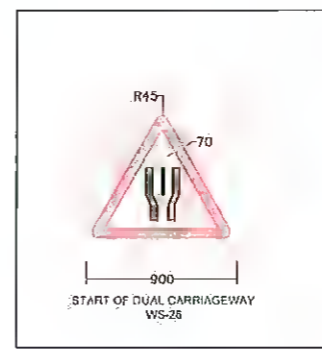
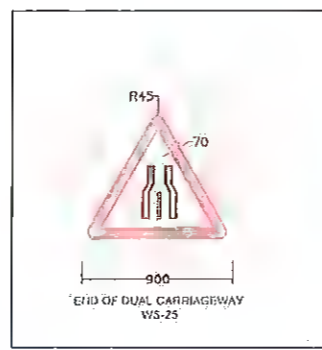
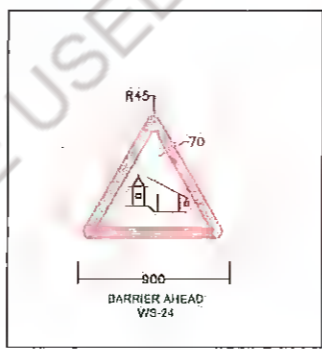
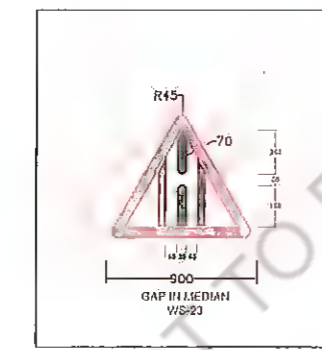
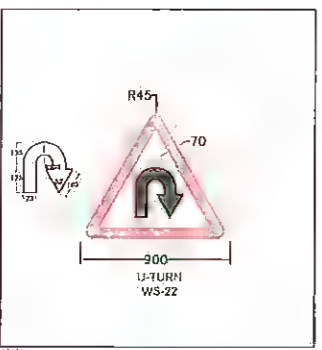
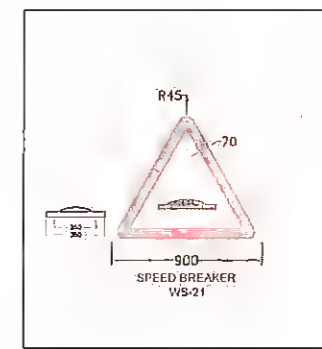
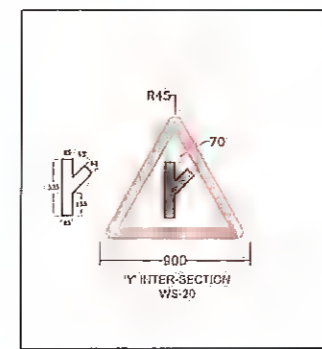
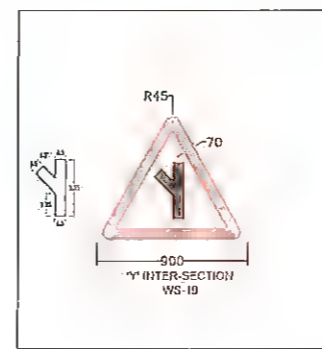
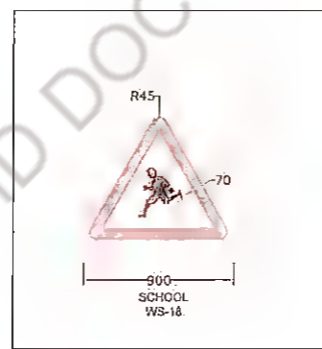
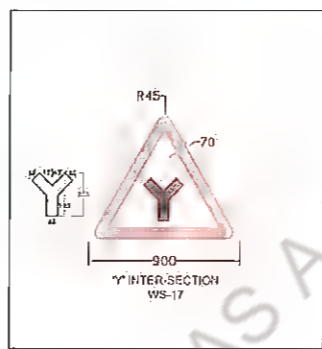
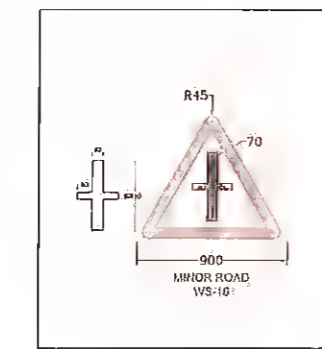
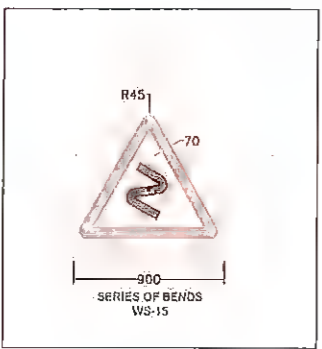
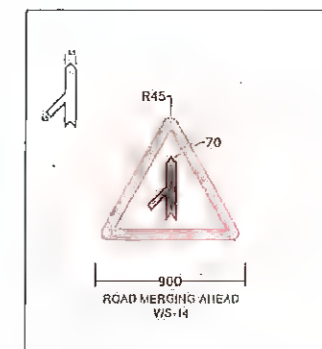
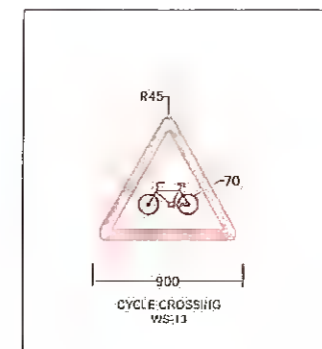
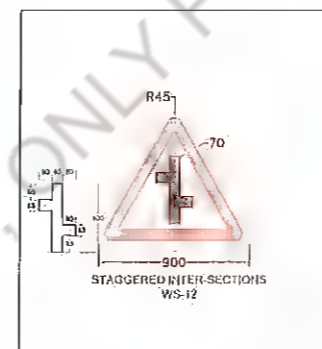
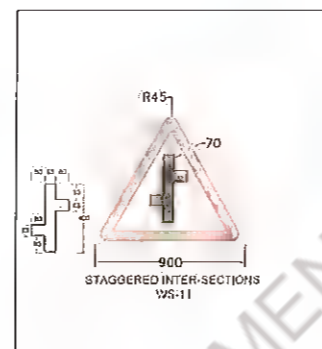
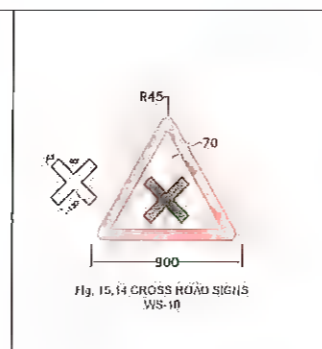
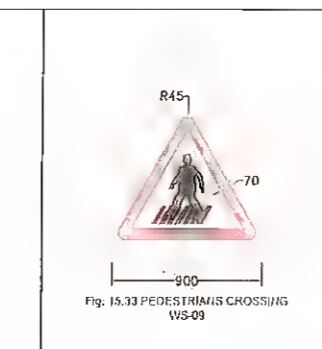
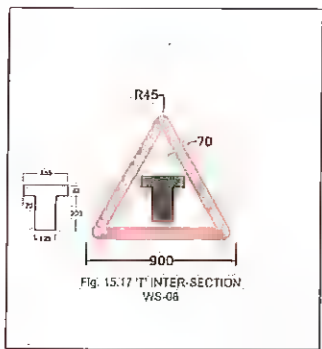
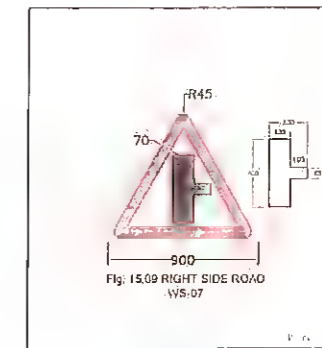
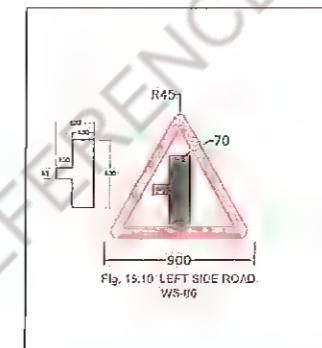
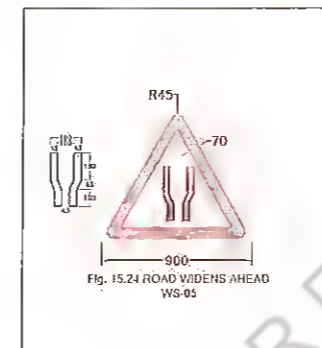
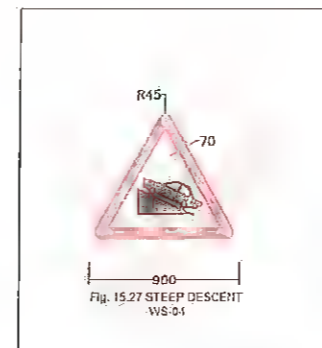
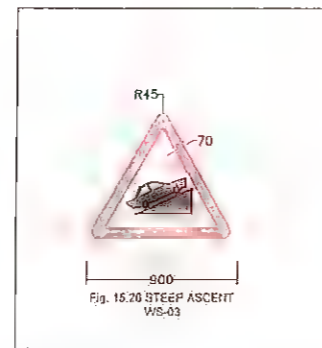
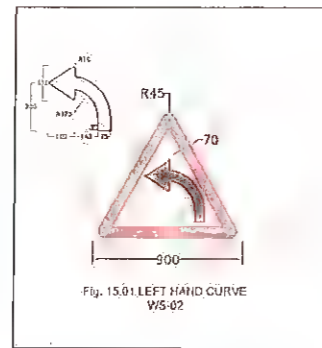
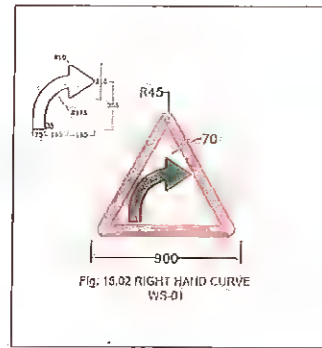

- Notes:  
 1. ALL THE DIMENSIONS ARE IN MILLIMETER UNLESS SPECIFIED  
 2. RETROREFLECTORISED SHEETING SHALL BE CONFORMING TO ASTM D-4556-89 TYPE-IV  
 3. REFER TYPE DESIGNS FOR INTERSECTIONS NATIONAL HIGHWAYS (DOST) 1995.  
 4. ROAD SIGN SHALL BE ERECTED AS PER SPECIFICATION OF IRC-67

Rev.	Date	Description	Drawn	Checked	Approved

Client: **Bihar State Road Development Corporation (BSRDC)**  
 Project Title: **CONSULTANCY SERVICES FOR PREPARATION OF DETAILED PROJECT REPORT (DPR) FOR SH-103 (MANGHWE- GOVINDPUR)**

Project Title: **CONSULTANCY SERVICES FOR PREPARATION OF DETAILED PROJECT REPORT (DPR) FOR SH-103 (MANGHWE- GOVINDPUR)**

Consultant: **HOLTEC CONSULTING PRIVATE LIMITED**

Designed: YJ	Checked: JIG	Approved: JIG
Drawn: SVH	Scale: NTS	Date: DEC. - 2021

Title: **TYPICAL DETAILS OF TRAFFIC SIGNS (CAUTIONARY/WARNING SIGNS)**

Drawing No. HOL/BSRDC/DPR/13510/MISC/CWS	Rev. 01	Sheet 01
--	---------	----------

# MANDATORY/REGULATORY SIGNS

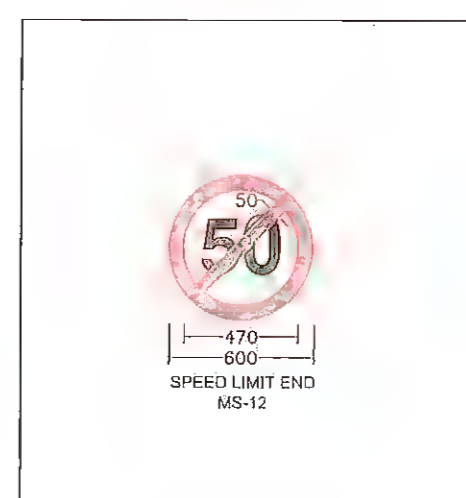
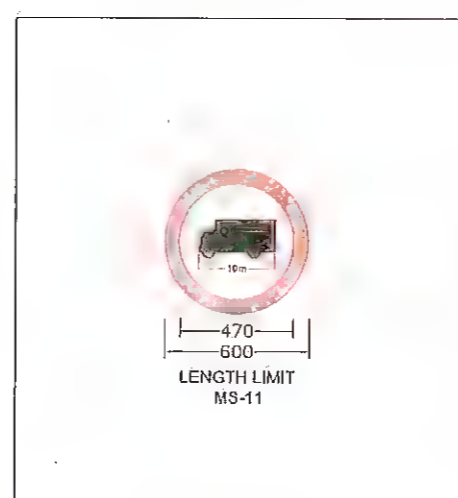
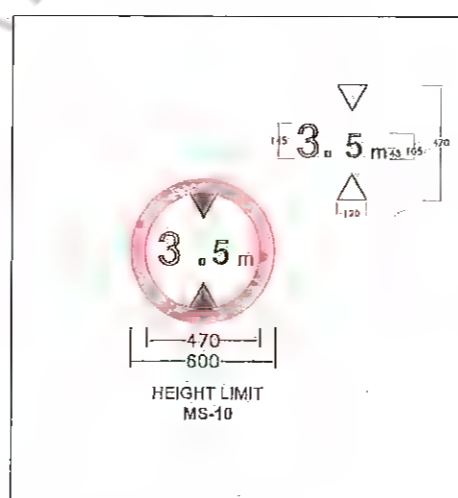
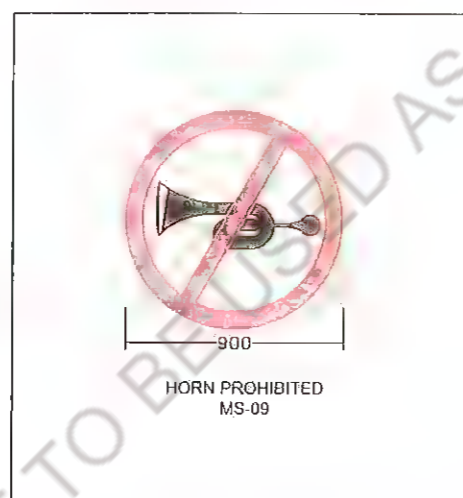
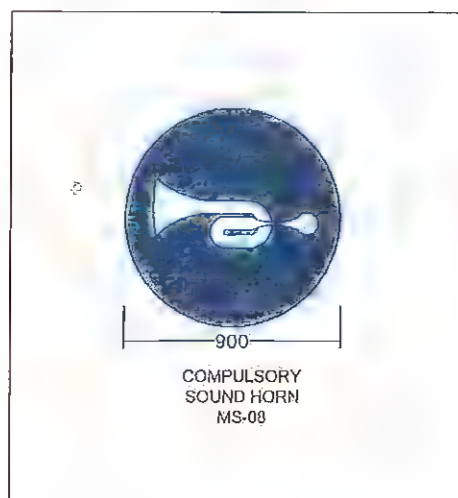
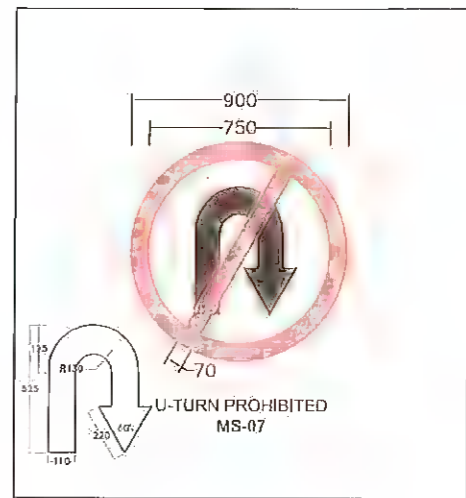
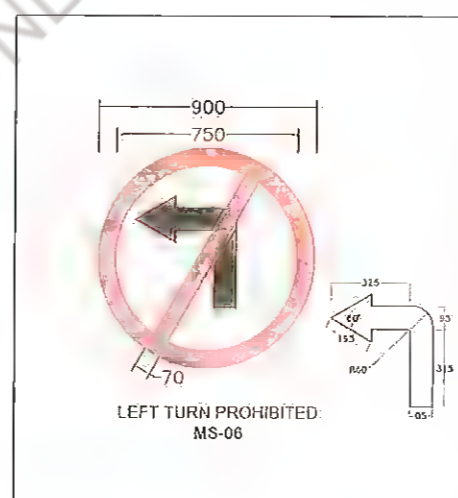
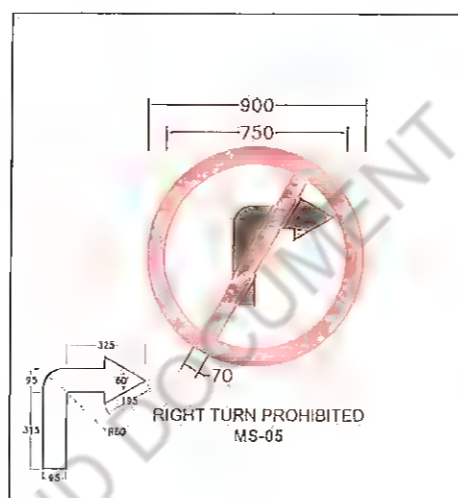
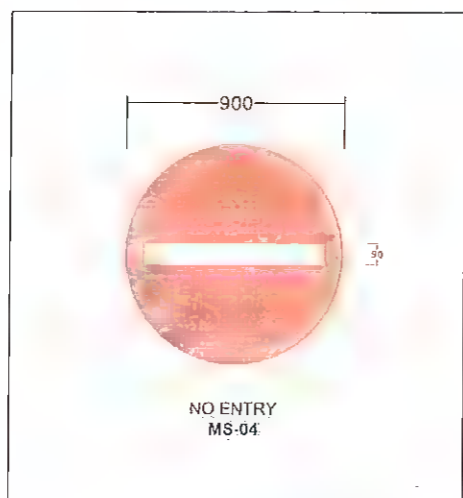
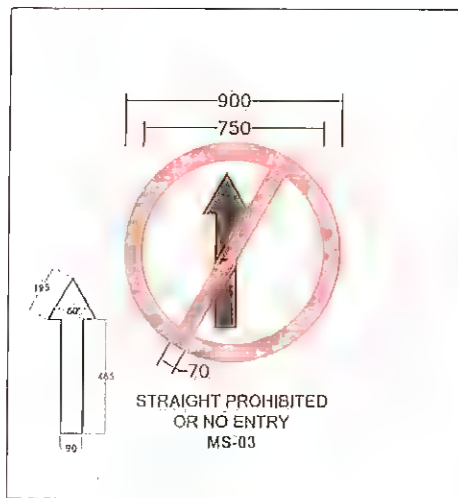
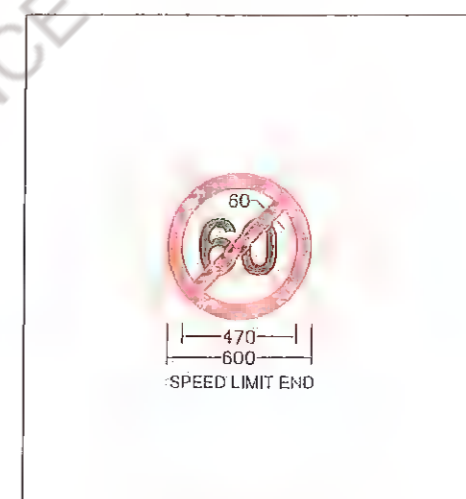
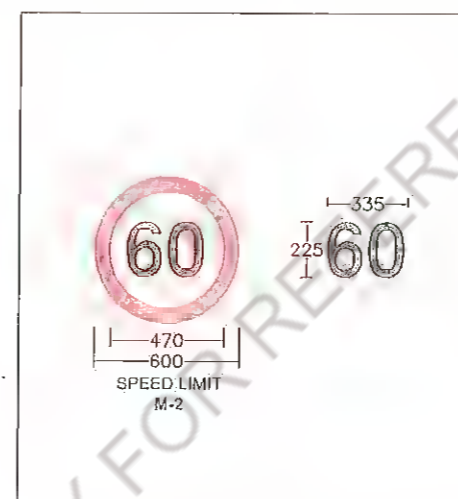
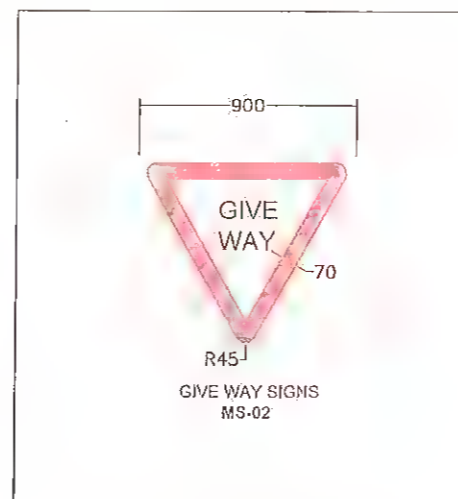
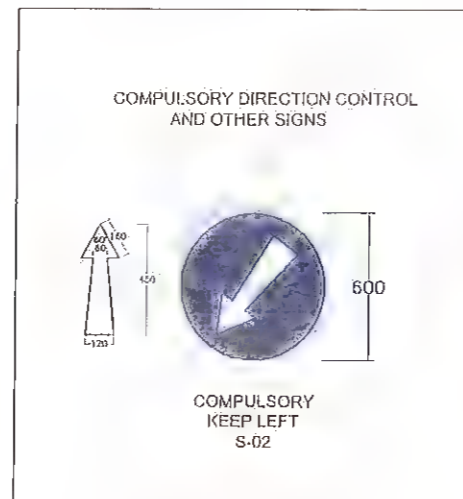
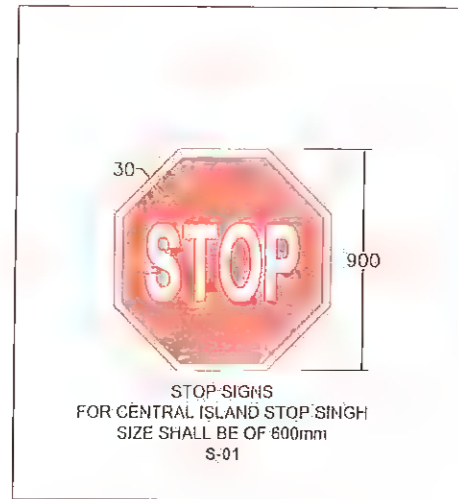

1. ALL THE DIMENSIONS ARE IN MILLIMETER UNLESS SPECIFIED
2. RETROREFLECTORISED SHEETING SHALL BE CONFORMING TO ASTM D-4956-09/ TYPE-IV
3. ROAD SIGN SHALL BE ERECTED AS PER SPECIFICATION OF IRC: 67

Rev.	Date:	Description	Drawn	Checked	Approved

Client: Bihar State Road Development Corporation  
 Project Title: CONSULTANCY SERVICES FOR PREPARATION OF DETAILED PROJECT REPORT (DPR) FOR SH-103 (MANGHWE- GOVINDPUR)

Consultant:  HOLTEC CONSULTING PRIVATE LIMITED			
Designed: YJ	Checked: JIG	Approved: JIG	Date: DEC - 2021
Drawn: SVR	Scale: 1:15		

Title: TYPICAL DETAILS OF TRAFFIC SIGNS (MANDATORY/REGULATORY SIGNS)	
Drawing No. HOL/BSRDC/DPR/13510/MISC/MRS.	Rev. 02
Sheet 02	

# INFORMATORY SIGN BOARD:-

## FACILITY INFORMATION SIGNS

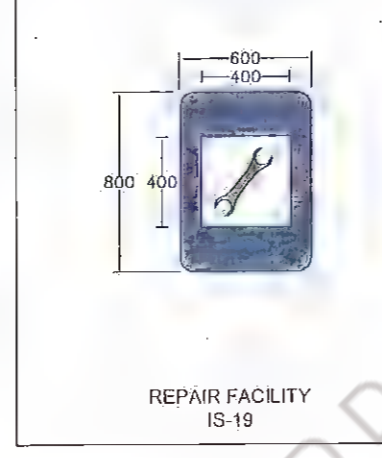
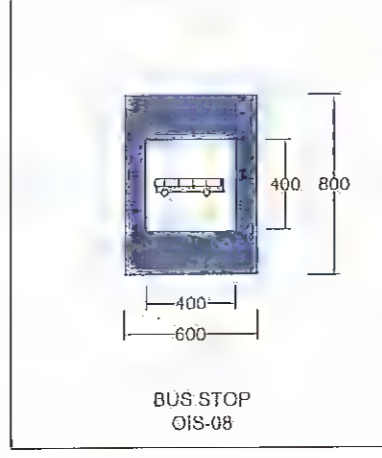
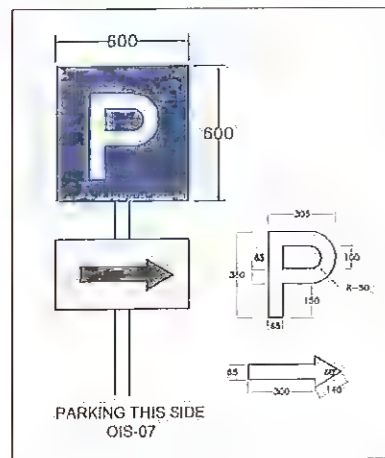
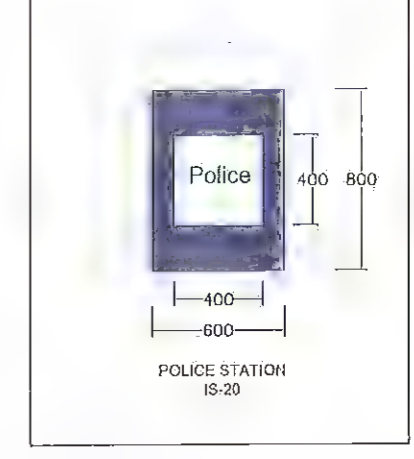
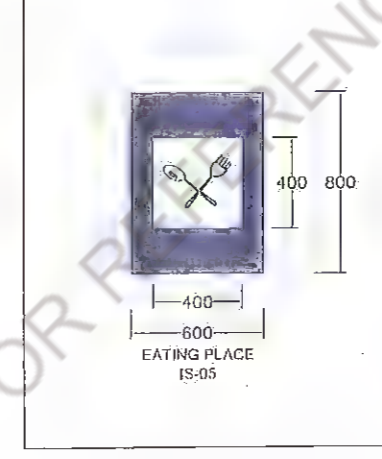
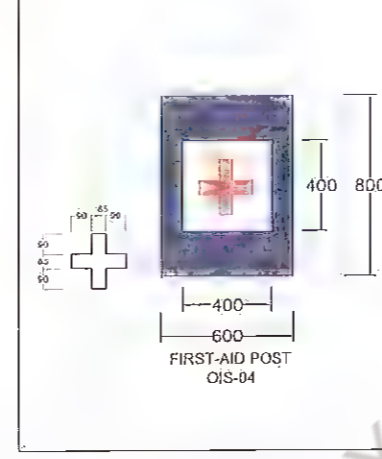
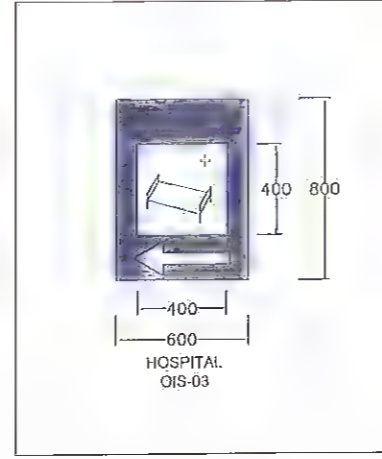
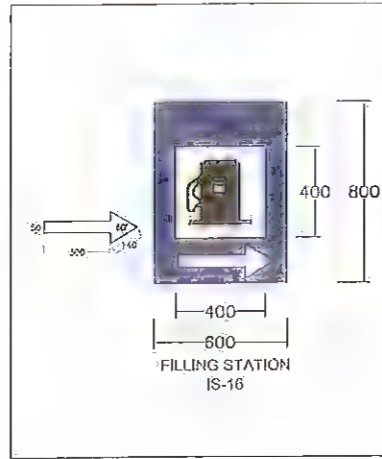
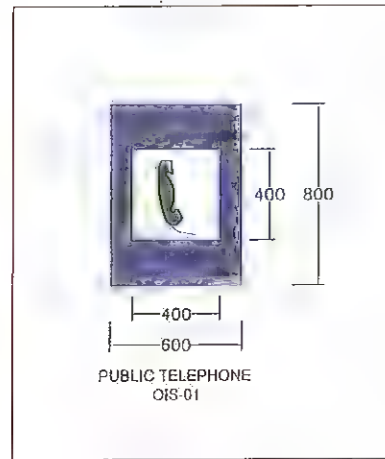

## (B) DIRECTION AND PLACE IDENTIFICATION SIGNS

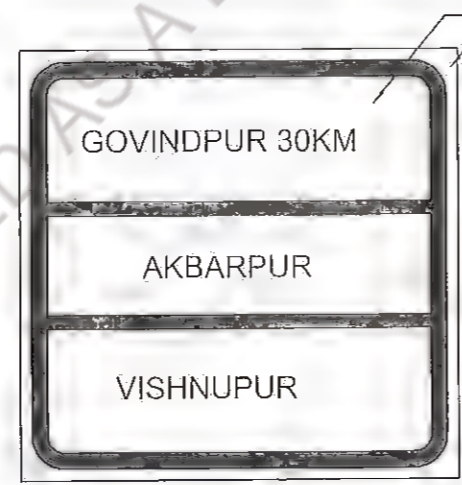
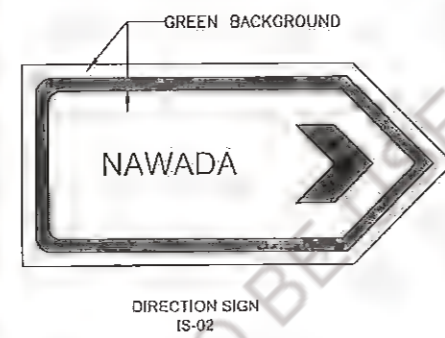
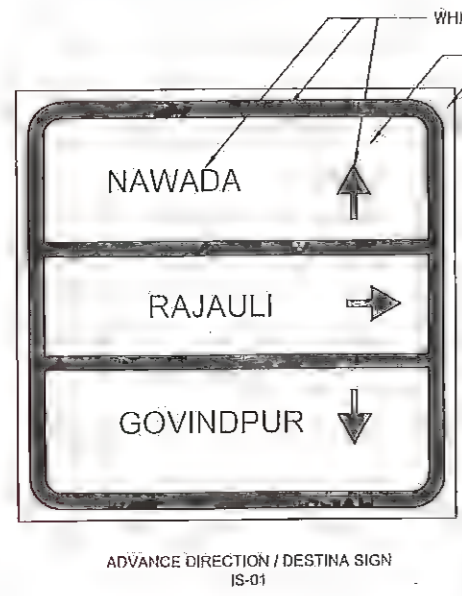

1. ALL THE DIMENSIONS ARE IN MILLIMETER UNLESS SPECIFIED
2. RETROREFLECTORISED SHEETING SHALL BE CONFORMING TO ASTM D-4956-09/ TYPE-IV
3. ROAD SIGN SHALL BE ERECTED AS PER SPECIFICATION OF IRC: 67

Revision					Client: Bihar State Road Development Corporation, Patna		Project Title: CONSULTANCY SERVICES FOR PREPARATION OF DETAILED PROJECT REPORT (DPR) FOR SH-103 (MANGHWE- GOVINDPUR)			Consultant: HOLTEC CONSULTING PRIVATE LIMITED			Title: TYPICAL DETAILS OF TRAFFIC SIGNS ( FACILITY INFORMATION SIGNS)	
Rev.	Date	Description	Drawn	Checked	Approved	PIU, Nawada			Designed	Checked	Approved	Drawing No. HOU/BSRDCL/DPR/13510/MISC/FIS		
									VJ	JIG	JIG	Rev.	Sheet	
									SVM	HTS	DEC-2021	03	A3	

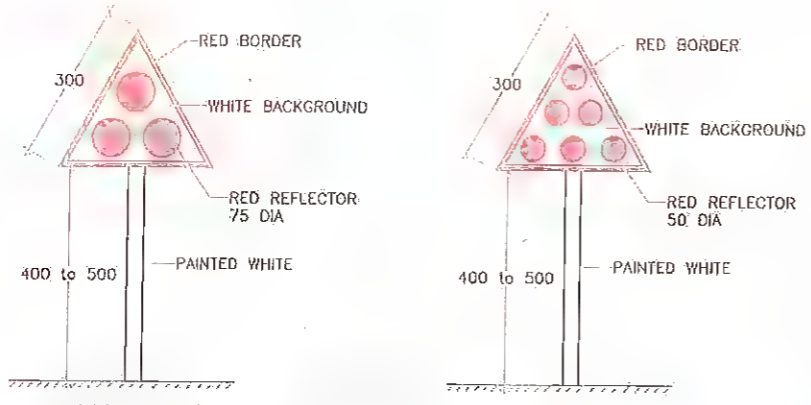

CLUSTER OF RED REFLECTORS TA-1

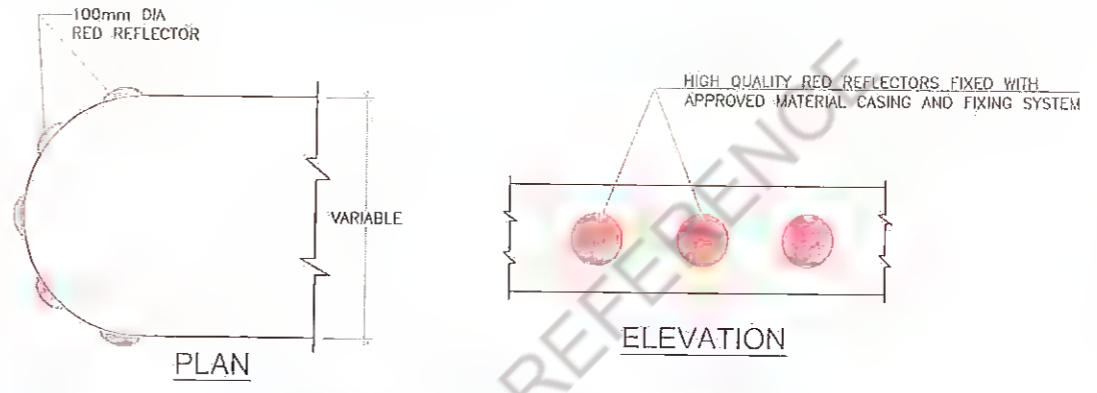

MEDIAN TIP REFLECTORS TA-2

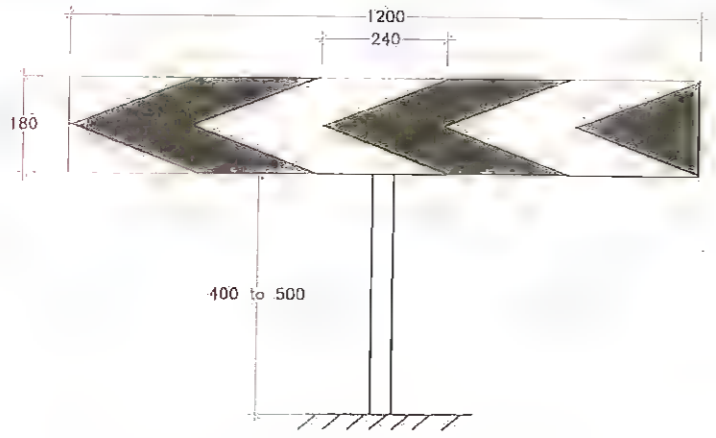

ONE-WAY HAZARD MARKER TA-3

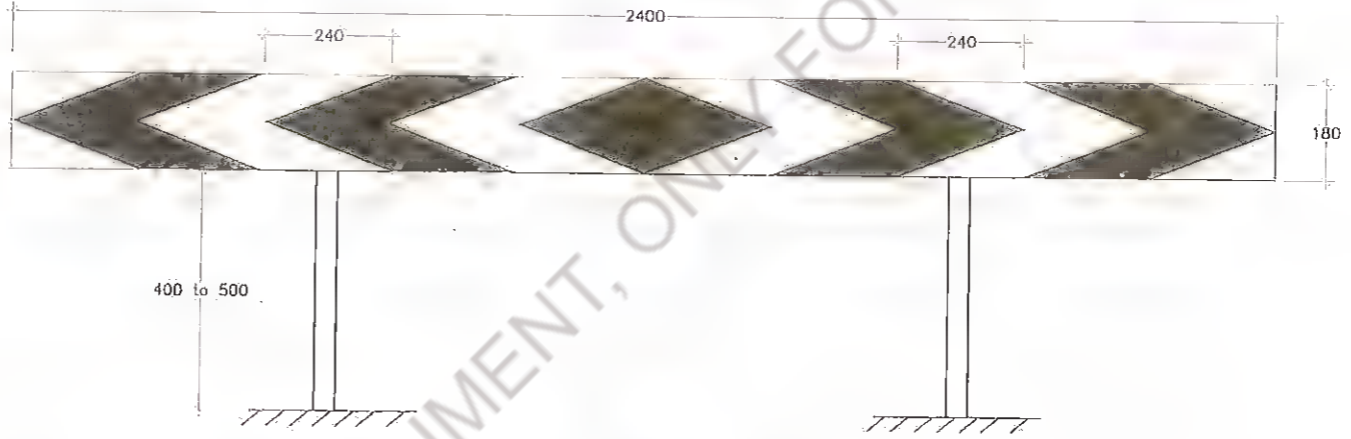

TWO-WAY HAZARD MARKER TA-3A

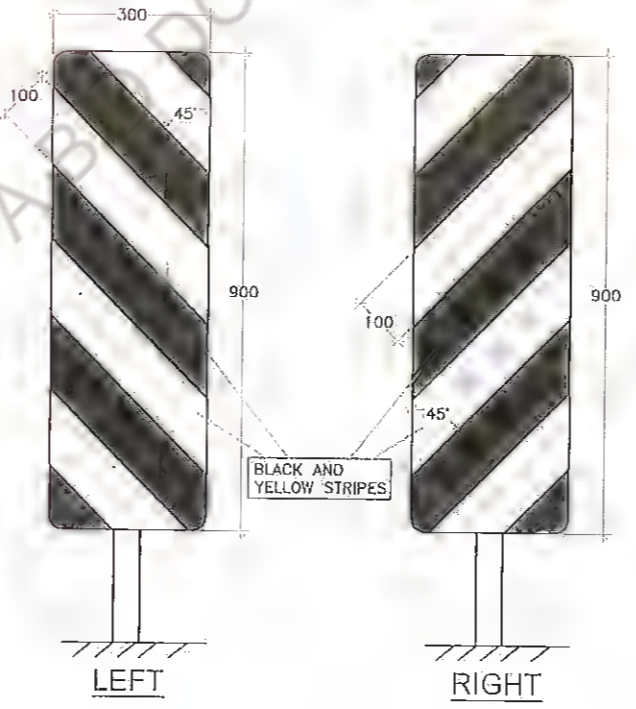

OBJECT HAZARD MARKERS MS-14

NOTE:-  
1. ALL DIMENSION ARE IN MM. UNLESS OTHERWISE MENTIONED.

Rev.	Date	Description	Drawn	Checked	Approval

Client: Bina State Road Development Corporation, PIU, Nawada

Project Title : CONSULTANCY SERVICES FOR PREPARATION OF DETAILED PROJECT REPORT (DPR) FOR SH-103 (MANGHWE- GOVINDPUR)

Consultant: HOLTEC CONSULTING PRIVATE LIMITED

Title : TYPICAL DETAILS OF TRAFFIC SIGNS (CLUSTER OF RED REFLECTORS)

Drawing No. HOI/BSHOC/DFR/13510/JISC/CRH

Rev. 06

Date: DEC. - 2021

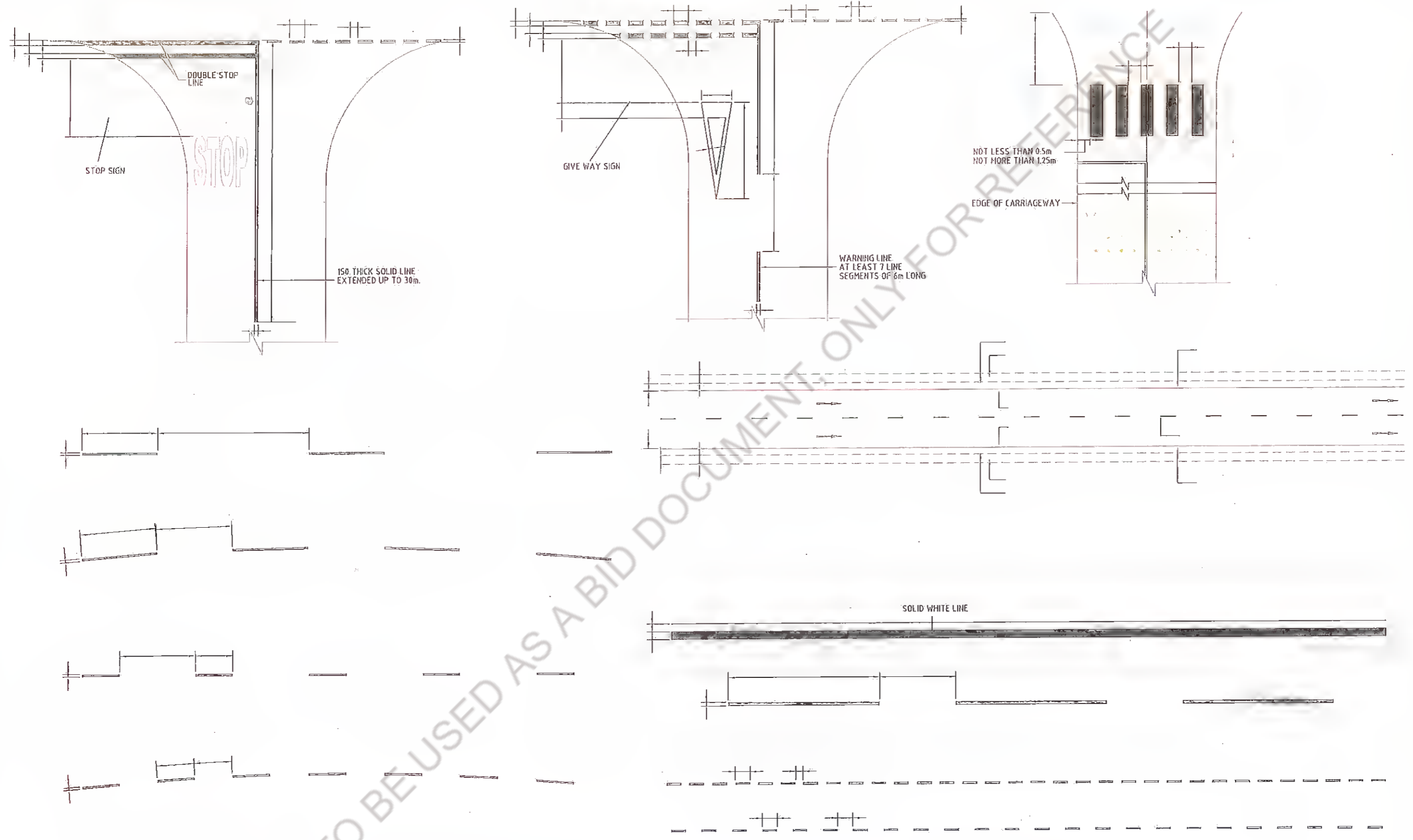

1. ROAD MARKING SHALL BE OF HOT APPLIED THERMOPLASTIC MATERIALS WITH GLASS REFLECTORISING BEADS OF TYPE 2 AS PER CLAUSES OF SECTION 803 OF MDSRTH SPECIFICATIONS.
2. ROAD MARKING ARE GENERALLY BASED ON IRC 35-1997.

Revision					Client:		Project Title: <b>CONSULTANCY SERVICES FOR PREPARATION OF DETAILED PROJECT REPORT (DPR) FOR SH-103 (MANGHWE - GOVINDPUR)</b>			Consultant: <b>HOLTEC CONSULTING PRIVATE LIMITED</b>			Title: <b>TYPICAL DETAILS OF ROAD MARKING</b>		
Rev.	Date:	Description	Drawn	Checked	Approved	 Bihar State Road Development Corporation Ltd. P.U., Nawada			Designed	Checked	Approved	Drawing No.	Rev.	Sheet	
						DGM (Tech) Bihar State Road Dev. Corp. Ltd. P.U., Nawada			SVH	JIG	JIG	HOL/BSRDCL/DFR/13510/MISC/RM	0-1	1/31	
												Date: DEC - 2021			

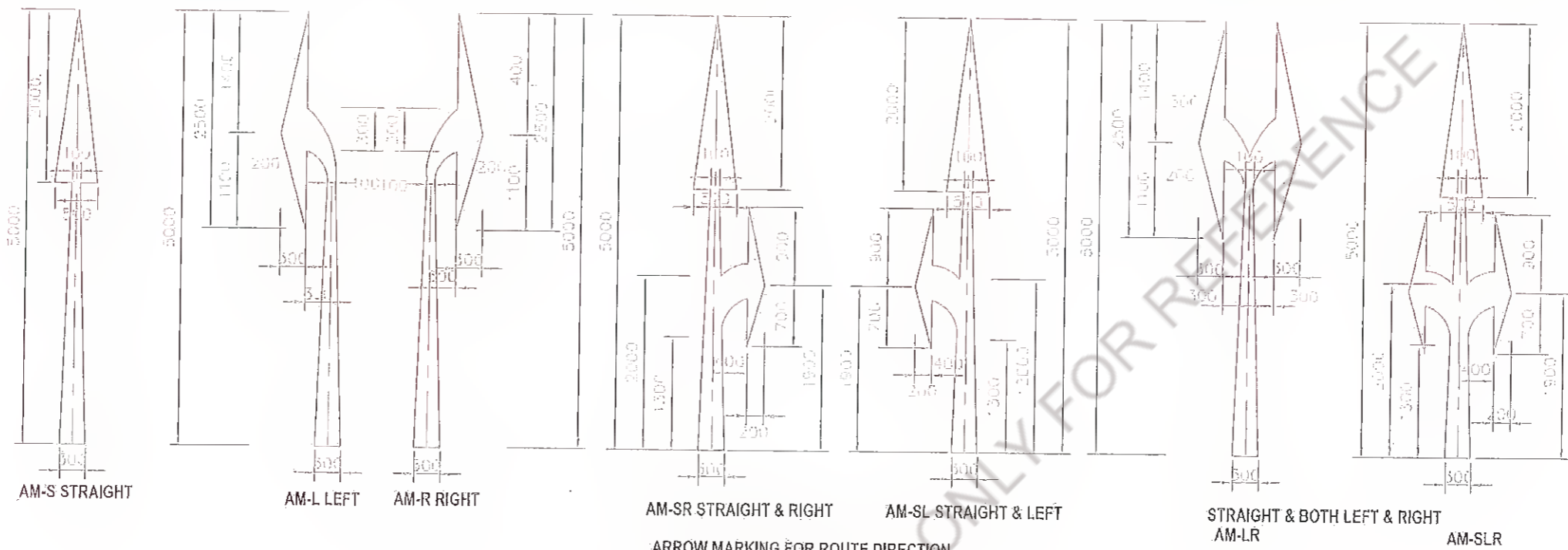

NOTE: FOR SPEED UPTO 50KMS PER HOUR THE ARROWS SHOULD BE 3.5M IN LENGTH. FOR HIGHER SPEEDS, THE LENGTH SHOULD BE 5M.

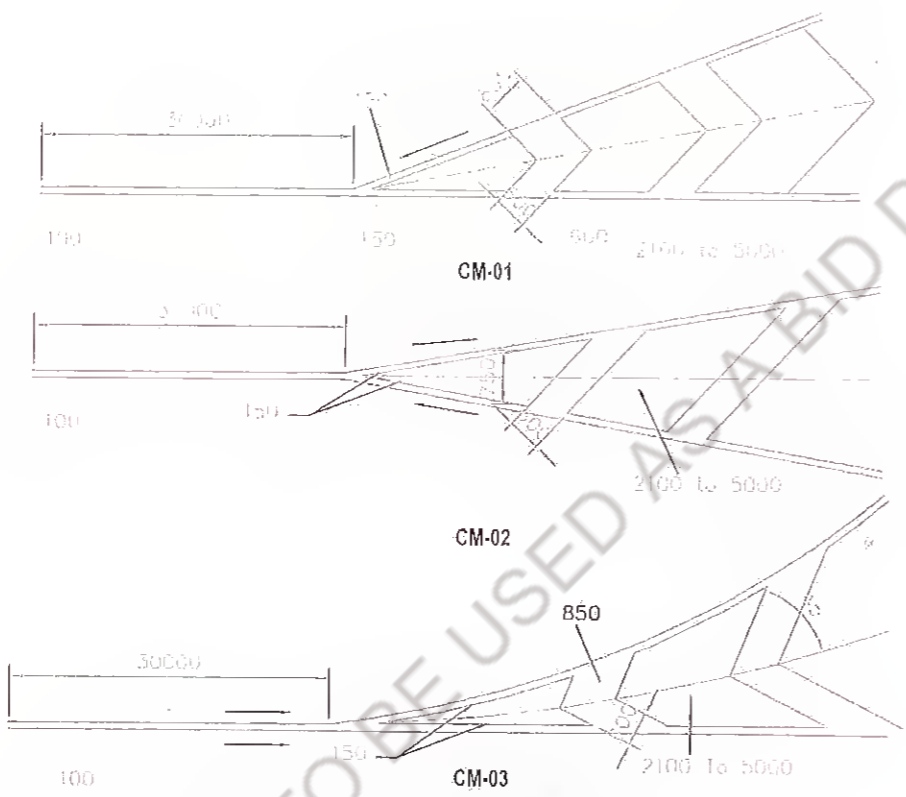

DETAILS OF DIAGONAL AND CHEVRON MARKING

- Notes :
- ROAD MARKING SHALL BE OF HOT APPLIED THERMOPLASTIC MATERIALS WITH GLASS REFLECTORISING BEADS OF TYPE 2 AS PER CLAUSES OF SECTION 80.3 OF MOSRTH SPECIFICATIONS.
  - ROAD MARKING ARE GENERALLY BASED ON IRC:35-1997.

Revision					Client:					Project Title: CONSULTANCY SERVICES FOR PREPARATION OF DETAILED PROJECT REPORT (DPR) FOR SH-103 (MANGHWE- GOVINDPUR)					Consultant:					Title: TYPICAL DETAILS OF CHEVRON & ARROW MARKING FOR ROUTE DIRECTION MARKING					
Rev.	Date	Description	Drawn	Checked	Approved	 Bihar State Road Development Corporation, Nawada					Devp. Corp. SH-103 (MANGHWE- GOVINDPUR) P.U., Nawada					Designed: YJ Checked: JGS Approved: JIG Scale: NTS Date: DEC.-2021					Drawing No.: HOU/BSRDC/DFR/13510/MISC/HDM Rev: 05 Sheet: 05				

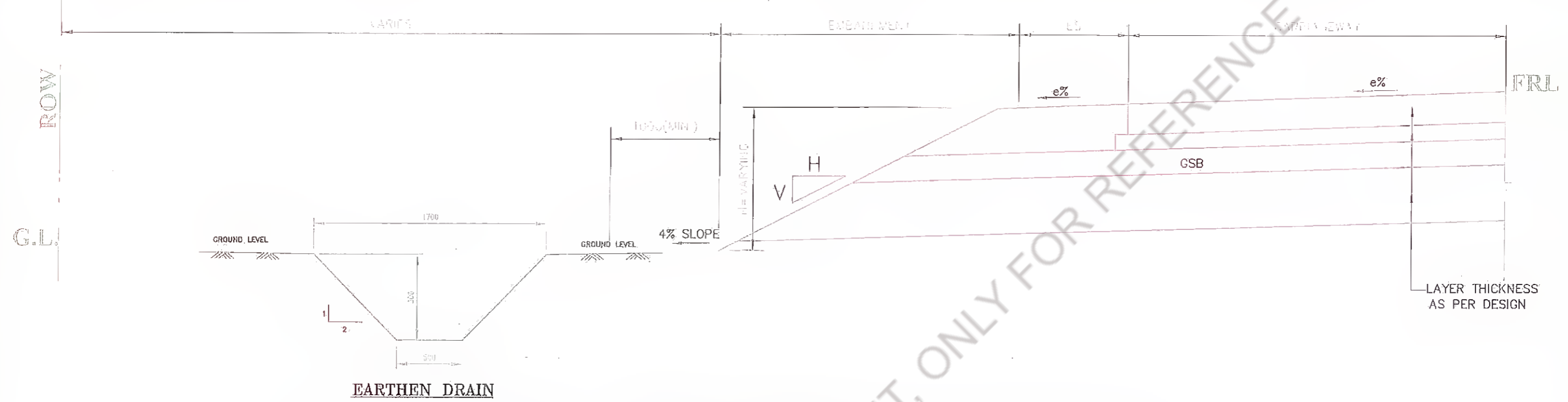

**EARTHEN DRAIN**

**UNLINED DRAIN**

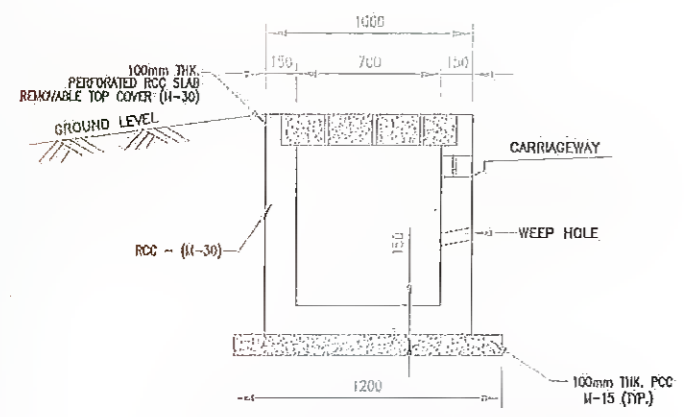

**DRAIN IN BUILT-UP AREA**

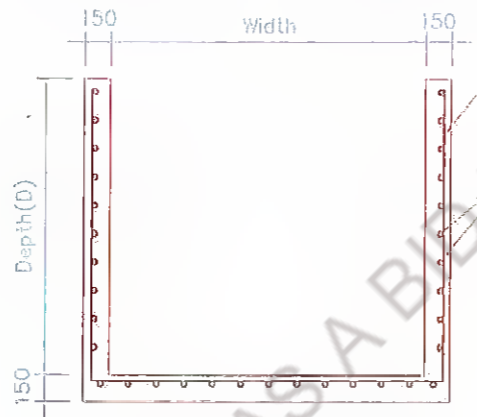

**TYPICAL DETAIL OF DRAIN (TYPE-A)**

**SCHEDULE OF REINFORCEMENT**

DRAIN TYPE	DRAIN DEPTH(D)	BAR TYPE	
		⑥	⑦
PRE CAST	UP TO 1000mm	8φ @ 200 C/C	8φ @ 220 C/C
	1250mm	8φ @ 160 C/C	8φ @ 220 C/C
	1500mm	8φ @ 110 C/C	8φ @ 220 C/C
CAST IN SITU	UP TO 1000mm	8φ @ 200 C/C	8φ @ 220 C/C
	1250mm	8φ @ 150 C/C	8φ @ 220 C/C
	1500mm	8φ @ 105 C/C	8φ @ 220 C/C

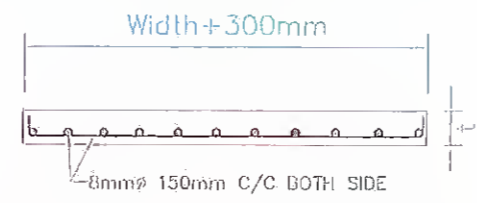

**TYPICAL DETAILS OF PRE-CAST SLAB**

**DIMENSION DETAIL OF PRE-CAST SLAB**

SL.NO.	LENGTH (MM)	WIDTH+300mm (MM)	THICKNESS (L) (MM)
1	1000	UP TO 1500	100

GL -- FINISHED GROUND LEVEL  
FRL -- FINISHED ROAD LEVEL.

- NOTES:-**
1. ALL DIMENSION ARE IN MM. AND UNLESS OTHERWISE SPECIFIED.
  2. GRADE OF CONCRETE-M30, UNLESS OTHERWISE MENTIONED
  3. THE REINFORCEMENT STEEL SHALL BE OF TMT H.Y.S.D BARS (GRADE DESIGNATION Fe-500)
  4. CLEAR COVER -- 20mm

Revision					Client: <b>Bihar State Road Development Corporation, Patna</b>					Project Title: <b>TECON CONSULTANCY SERVICES FOR PREPARATION OF DETAILED PROJECT REPORT (DPR) FOR SH-103 (MANGHWE- GOVINDPUR)</b>					Consultant: <b>HOLTEC CONSULTING PRIVATE LIMITED</b>					Title: <b>TYPICAL DETAIL OF UNLINED &amp; RCC RECTANGULAR DRAIN</b>				
Rev.	Date:	Description	Drawn	Checked	Approved											Drawing No. <b>HOL/BSRDC/OPR/13510/MISC/DRAIN</b> Rev. <b>01</b> Sheet <b>01</b>								



# SIGNAGE PLAN

NOT TO BE USED AS A BID DOCUMENT, ONLY FOR REFERENCE





Rev.	Date:	Description	Drawn	Checked	Approved

Client: Bihar State Roads, Ltd. Development Corporation, State Road Dev. Corp. PIU, Nawada

Project Title : CONSULTANCY SERVICES FOR PREPARATION OF DETAILED PROJECT REPORT (DPR) FOR SH-103 (MANGHWE- GOVINDPUR)

Consultant: HOLTEC CONSULTING PRIVATE LIMITED

Designed	CHK	Checked	SM	Approved	JG
Drawn	GBK	Scale	HIS	Date	APRIL - 2014

Title : SIGNAGE PLAN SH-103 (MANGHWE - GOVINDPUR) (AT CH.- 0+000 TO 1+000)

Drawing No.	HOL/BSRDCL/DPR/13510/SP	Rev.	0	Sheet	01
DS File No.					

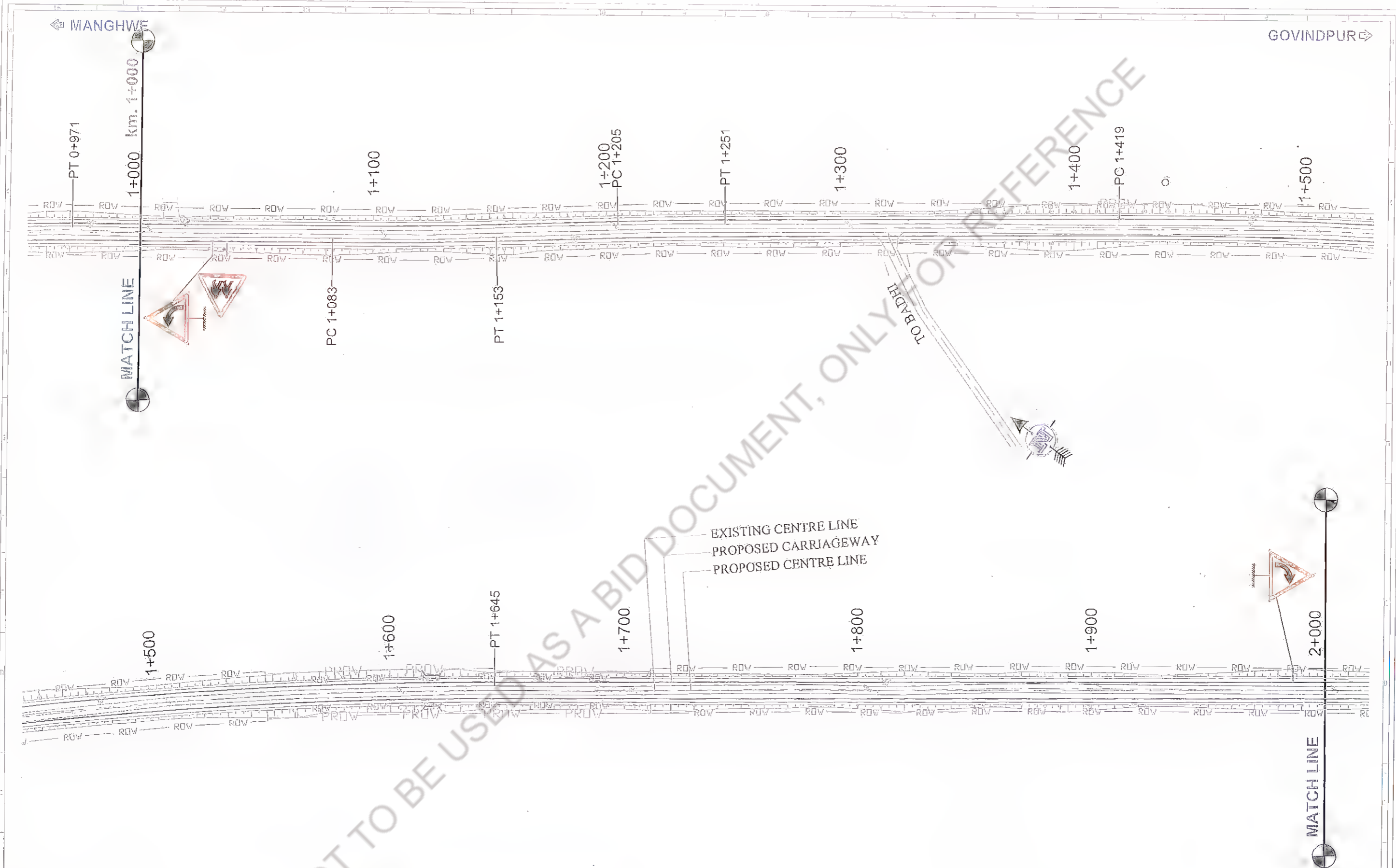

NOT TO BE USED AS A BID DOCUMENT, ONLY FOR REFERENCE

Revision				
Rev.	Date	Description	Drawn	Checked

Client: Bihar State Road Development Corporation Ltd., Nawada

Project Title: **DGM (Tech) CONSULTANCY SERVICES FOR PREPARATION OF DETAILED PROJECT REPORT (DPR) FOR SH-103 (MANGHWE- GOVINDPUR)**

Consultant: HOLTIC CONSULTING PRIVATE LIMITED  
 Designed: GBK, Checked: JIG, Approved: JIG  
 Drawn: GBK, Scale: 1:1, Date: APRIL - 2014

Title: **SIGNAGE PLAN SH-103 (MANGHWE - GOVINDPUR) (AT CH- 1+000 TO 2+000)**

Drawing No.	Rev.	Sheet
HOL/BSRDCL/DPR/13510/SP	0	02



Rev.	Date	Description	Drawn	Checked	Approved

Client: **Bihar State Road Development Corporation Ltd.**  
 PIU, Nawada

Project Title : **CONSULTANCY SERVICES FOR PREPARATION OF DETAILED PROJECT REPORT (DPR) FOR SH-103 (MANGHWE - GOVINDPUR)**

Consultant: **HOLTEC CONSULTING PRIVATE LIMITED**

Designed: GBK	Checked: SH	Approved: JTC
Drawn: GBK	Scale: 1/75	Date: APRIL - 2014

Title : **SIGNAGE PLAN SH-103 (MANGHWE - GOVINDPUR) (AT CH. - 2+000 TO 3+000)**

Drawing No. HÖL/BSRDCL/DPR/13510/SP	Rev. 0	Sheet 03
-------------------------------------	--------	----------



Rev.	Date	Description	Drawn	Checked	Approved

Client:

MSRDCL  
Maharashtra State Road Development Corporation

Project Title : **CONSULTANCY SERVICES FOR PREPARATION OF DETAILED PROJECT REPORT (DPR) FOR SH-103 (MANGHWE - GOVINDPUR)**

Consultant:

Designed: GUK	Checked: SM	Approved: JGS
Drawn: GBK	Scale: NTS	Date: APRIL - 2014

Title : **SIGNAGE PLAN SH-103 (MANGHWE - GOVINDPUR) (AT CH.- 3+000 TO 4+000)**

Drawing No.:	HOL/BSRDCL/DPR/13510/SP	Rev.:	0	Sheet:	04
--------------	-------------------------	-------	---	--------	----

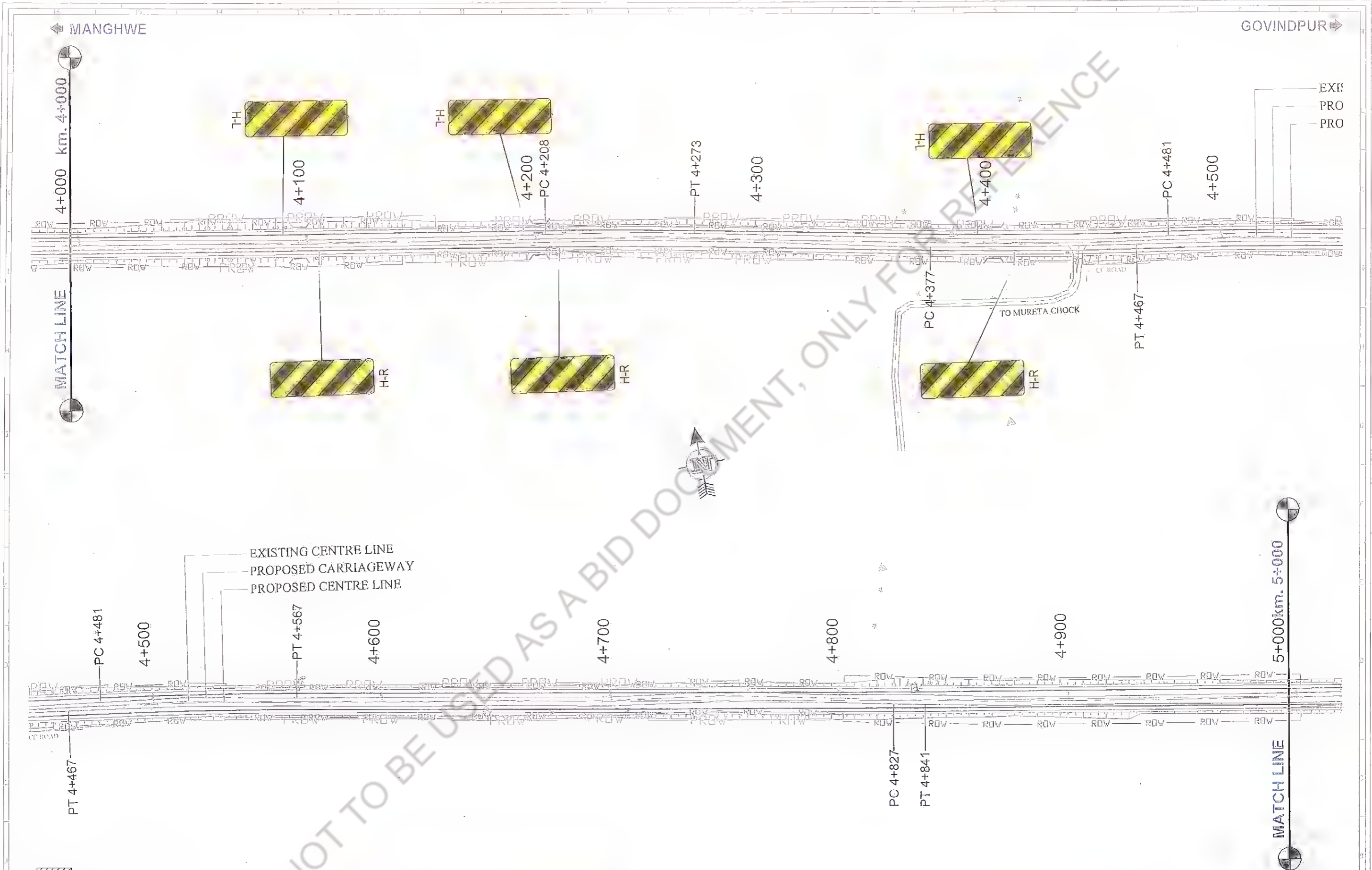

NOT TO BE USED AS A BID DOCUMENT, ONLY FOR REFERENCE

REQUIRED AREA

Rev.	Date	Description	Drawn	Checked	Approved

Client:

Bihar State Road Development Corporation  
Nawada

Project Title : CONSULTANCY SERVICES FOR PREPARATION OF DETAILED PROJECT REPORT (DPR) FOR SH-103 (MANGHWE- GOVINDPUR)

Consultant:

HOLTEC CONSULTING PRIVATE LIMITED  
Designd: GSK, Checked: SM, Apprased: JIG  
Drawn: GSK, Scale: HTS, Date: APRIL - 2014

Title : SIGNAGE PLAN SH-103 (MANGHWE - GOVINDPUR) (AT CH.- 4+000 TO 5+000)

Drawing No. HOL/BSRDCL/DPR/13510/SP  
Rev. 0  
Sheet 05

← MANGHWE

GOVINDPUR →

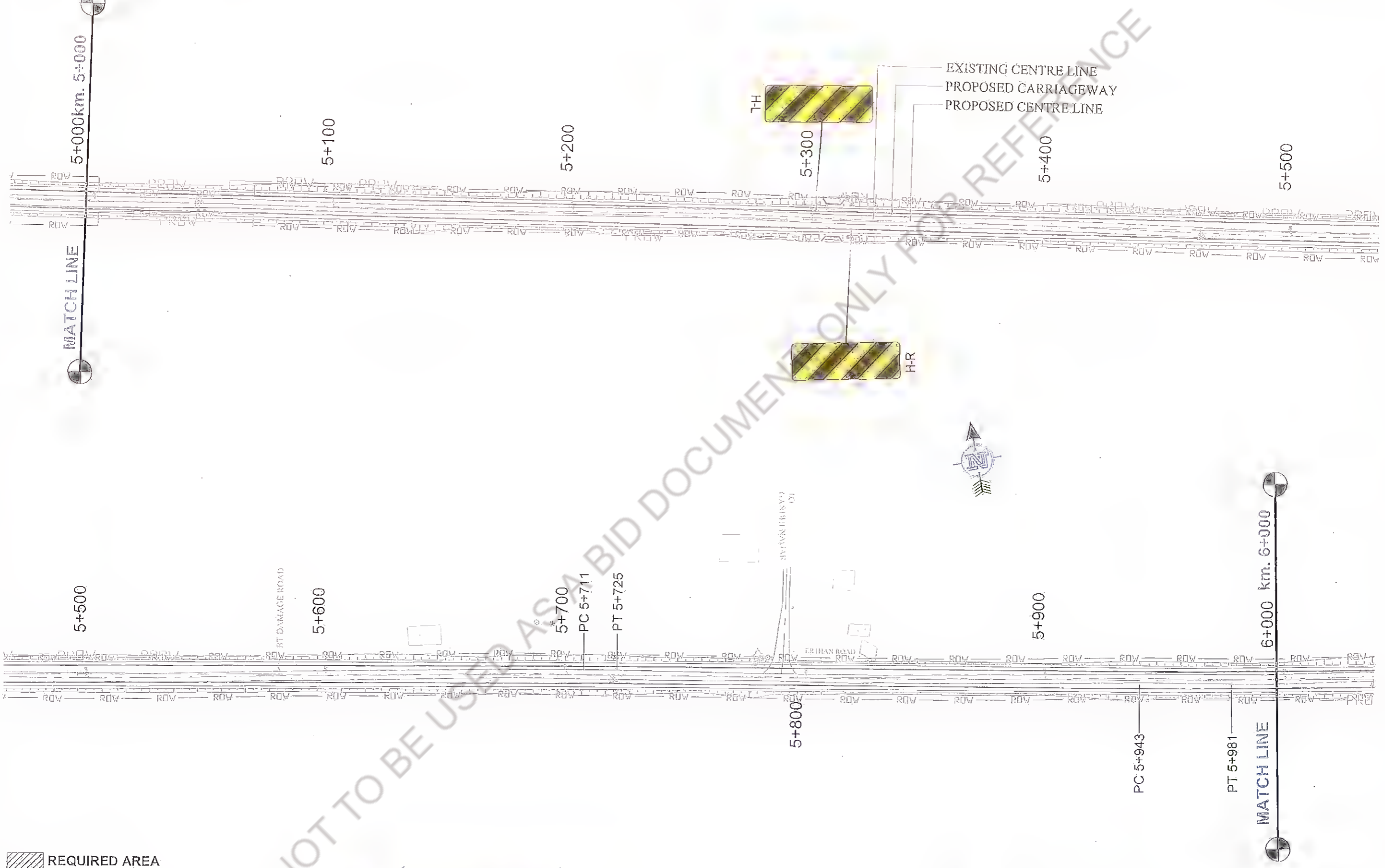

REQUIRED AREA

Revision					
Rev.	Date	Description	Drawn	Checked	Approved

Client: Bihar State Road Development Corporation  
 PIU, Nawada

Project Title : **CONSULTANCY SERVICES FOR PREPARATION OF DETAILED PROJECT REPORT (DPR) FOR SH-103 (MANGHWE- GOVINDPUR)**

Consultant: **HOLTEC CONSULTING PRIVATE LIMITED**  
 Designed: GBK, Checked: SM, Approved: JIG  
 Organ: GBK, Scale: NTS, Date: APRIL - 2014

Title : **SIGNAGE PLAN SH-103 (MANGHWE - GOVINDPUR) (AT' CH.- 5+000 TO 6+000)**  
 Drawing No: HOL/BSRDCL/DPR/13510/SP, Rev: 0, Sheet: 06  
 DD File Ref: AS







Rev.	Date	Description	Origin	Checked	Approved

Client: **DPW, Nagpur**

Project Title: **CONSULTANCY SERVICES FOR PREPARATION OF DETAILED PROJECT REPORT (DPR) FOR SH-103 (MANGHWE - GOVINDPUR)**

Consultant: **HOLTEC CONSULTING PRIVATE LIMITED**

Designed: GBK, Checked: SM, Approved: JIG

Drawn: GBK, Scale: NTS, Date: APRIL - 2014

Title: **SIGNAGE PLAN SH-103 (MANGHWE - GOVINDPUR) (AT CH.- 7+000 TO 8+000)**

Drawing No: **HOL/BSRDCL/DPR/13510/SP**

Rev: **0**, Sheet: **08**

NOT TO BE USED AS A BID DOCUMENT, ONLY FOR REFERENCE



Rev.	Date	Description	Drawn	Checked	Approved

Client: Bihar State Road Development Corporation Ltd.

Project Title : CONSULTANCY SERVICES FOR PREPARATION OF DETAILED PROJECT REPORT (DPR) FOR SH-103 (MANGHWE- GOVINDPUR)

Consultant: HOLTEC CONSULTING PRIVATE LIMITED

Designed	CHK	Checked	SIA	Approved	JNG
Drawn	GBK	Scale	NTS	Date	APRIL - 2014

Title : SIGNAGE PLAN SH-103 (MANGHWE - GOVINDPUR) (AT CH.- 8+000 TO 9+000)

Drawing No.	HOL/BSRDCL/DPR/13510/SP	Rev.	0	Sheet	09
CD No.					



REQUIRED AREA

Revision					
No.	Date	Description	Drawn	Checked	Approved

Client: Maharashtra State Road Development Corporation (MSRDC), Pune

Project Title: **SH-103 (MANGHWE - GOVINDPUR)**

Project Title: **SH-103 (MANGHWE - GOVINDPUR)**

CONSULTANCY SERVICES FOR PREPARATION OF DETAILED PROJECT REPORT (DPR) FOR ROAD DEVELOPMENT PROJECT, NAWADA

Consultant: **HOLTEC CONSULTING PRIVATE LIMITED**

Designed: GBK, Checked: SH, Approved: JIG

Drawn: GBK, Scale: NTS, Date: APRIL - 2014

Title: **SIGNAGE PLAN SH-103 (MANGHWE - GOVINDPUR) (AT CHL- 9+000 TO 10+000)**

Drawing No: **HOL/BSRDC/DPR/13510/SP**

Rev. 0	Sheet 10
--------	----------

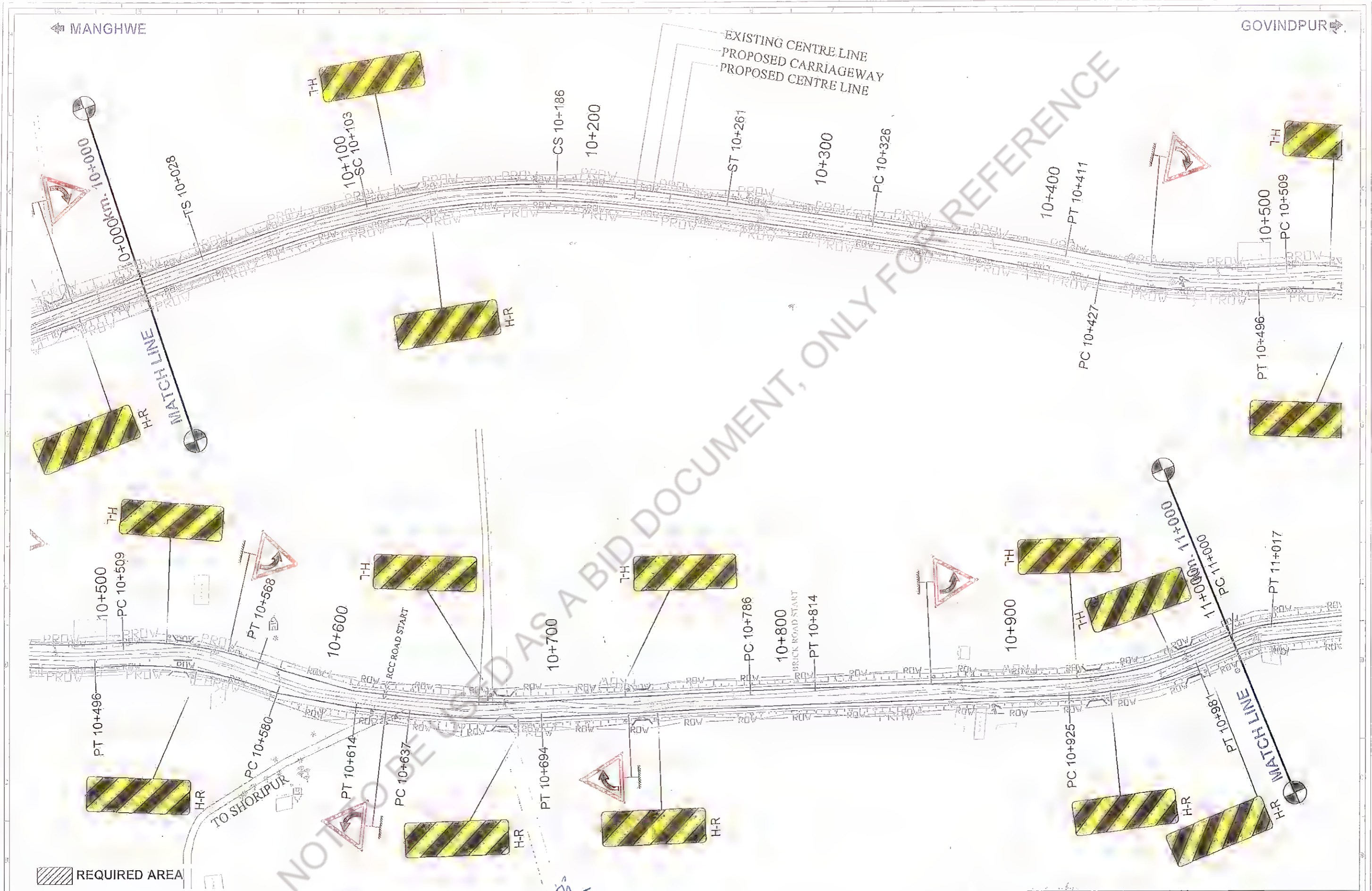

Rev.	Date:	Description	Drawn	Checked	Approved

Client: **ANNA STATE ROAD DEVELOPMENT CORPORATION**  
 Anna State Road Development Corporation  
 PIU, Nawada

Project Title : **CONSULTANCY SERVICES FOR PREPARATION OF DETAILED PROJECT REPORT (DPR) FOR SH-103 (MANGHWE - GOVINDPUR)**

Consultant: **HOLTEC CONSULTING-PRIVATE LIMITED**

Designed	GGK	Checked	SM	Approved	JG
Drawn	GGK	Scale	NTS	Date	APRIL - 2014

Title : **SIGNAGE PLAN SH-103 (MANGHWE - GOVINDPUR) (AT CH.- 10+000 TO 11+000)**

Drawing No.	HOL/BSROCL/DPR/13510/SP	Rev.	0	Sheet	11
Scale	AS				



Client:  Bham State Road Development Corporation, Navada

Project Title : CONSULTANCY SERVICES FOR PREPARATION OF DETAILED PROJECT REPORT (DPR) FOR SH-103 (MANGHWE- GOVINDPUR)

Consultant:  HOLTEC CONSULTING PRIVATE LIMITED

Designed: GBK	Checked: SM	Approved: JRS
Drawn: GBK	Scale: NTS	Date: APRIL - 2014

Title : SIGNAGE PLAN SII-103 (MANGHWE - GOVINDPUR) (AT CH.- 11+000 TO 12+000)

Drawing No. HOL/BSRDCL/DPR/13510/SP	Rev. 0	Sheet 12
-------------------------------------	--------	----------

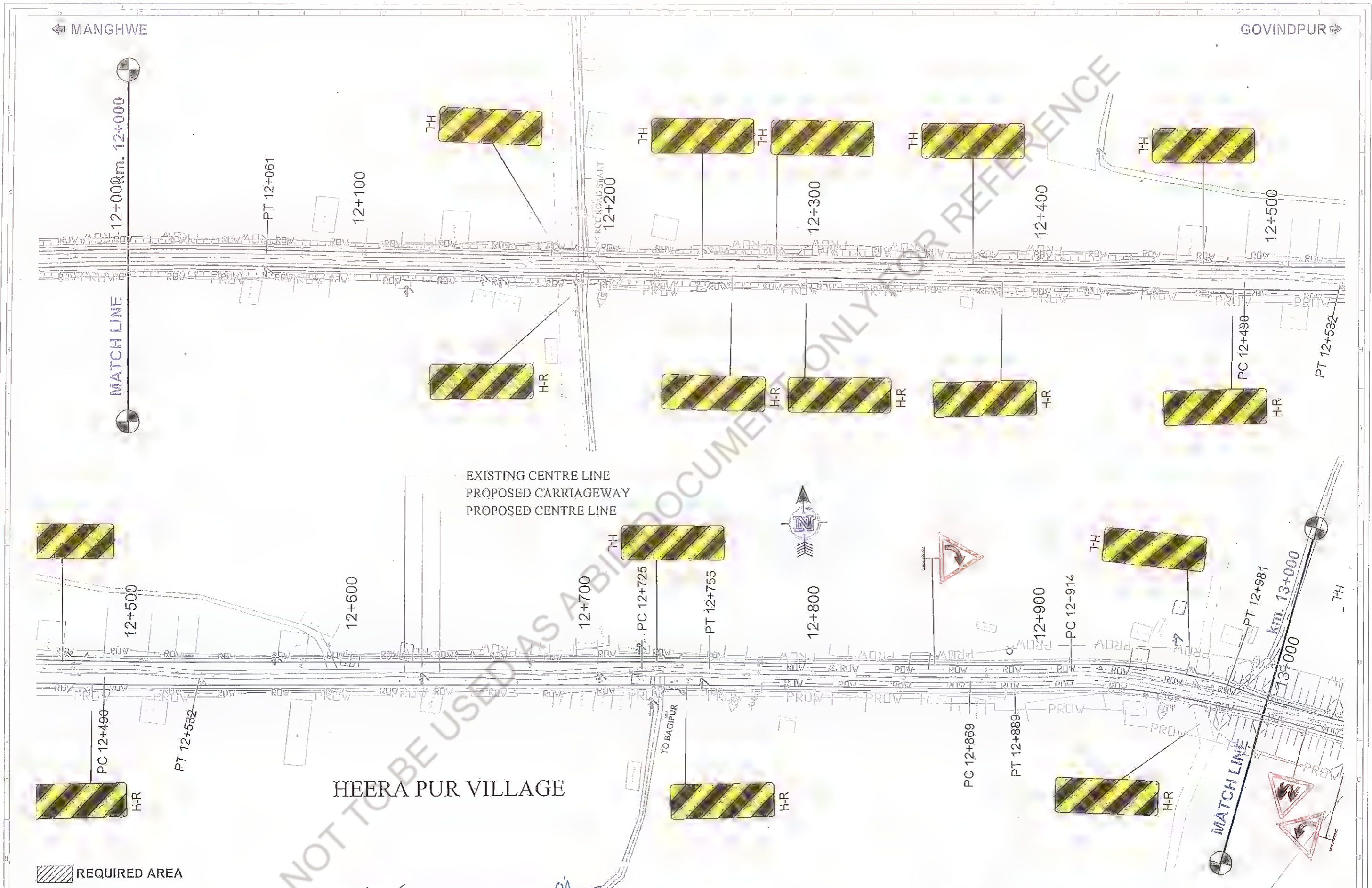

Rev.	Date	Description	Drawn	Checked	Approved

Client: **Maharashtra State Road Development Corporation Ltd.**  
 Bhaerani, Newada

Project Title: **CONSULTANCY SERVICES FOR PREPARATION OF DETAILED PROJECT REPORT (DPR) FOR SH-103 (MANGHWE - GOVINDPUR)**

Consultant: **HOLTEC CONSULTING PRIVATE LIMITED**  
 Design: GBK, Checked: SM, Approved: JKA  
 Drawn: GBK, Scale: NTS, Date: APRIL - 2014

Title: **SIGNAGE PLAN SH-103 (MANGHWE - GOVINDPUR) (AT CH.- 12+000 TO 13+000)**  
 Drawing No: **HOL/BSRDCL/DPR/13510/SP**  
 Rev: 0, Sheet: 13

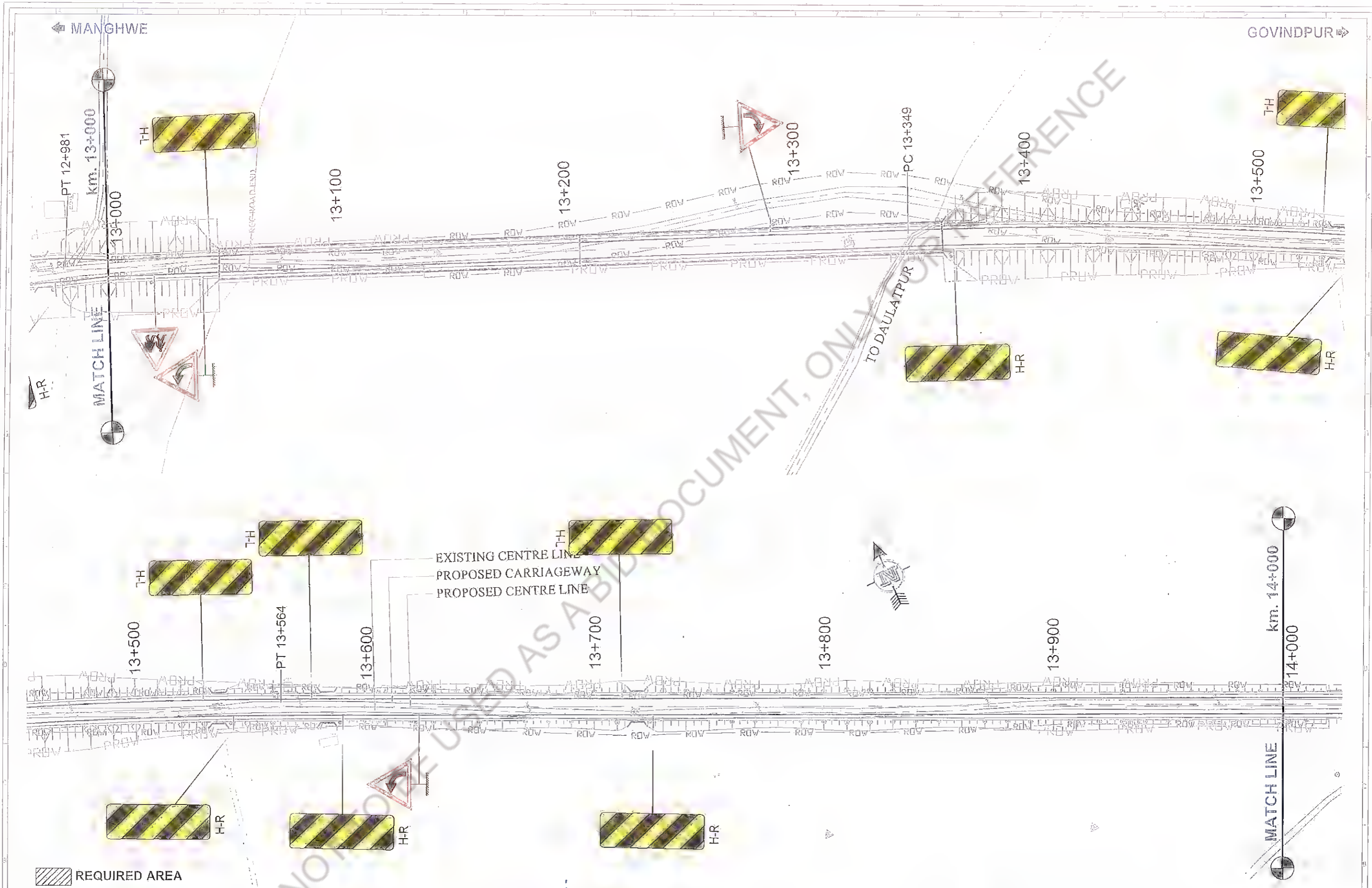

REQUIRED AREA

Revision				
Rev.	Date	Description	Drawn	Checked

Client: Bihar State Road Development Corporation Ltd. Nawada

Project Title : CONSULTANCY SERVICES FOR PREPARATION OF DETAILED PROJECT REPORT (DPR) FOR SH-103 (MANGHWE - GOVINDPUR)

Consultant: HOLTEC CONSULTING PRIVATE LIMITED

Designed -	Checked -	Scale -	Approved -
CHK	SM	JIG	
Drawn -	Date -		
GBK	APRIL - 2014		

Title : SIGNAGE PLAN SH-103 (MANGHWE - GOVINDPUR) (AT CH.- 13+000 TO 14+000)

Drawing No.	Rev.	Sheet
HOL/BSRDCL/DPR/13510/SP	0	14

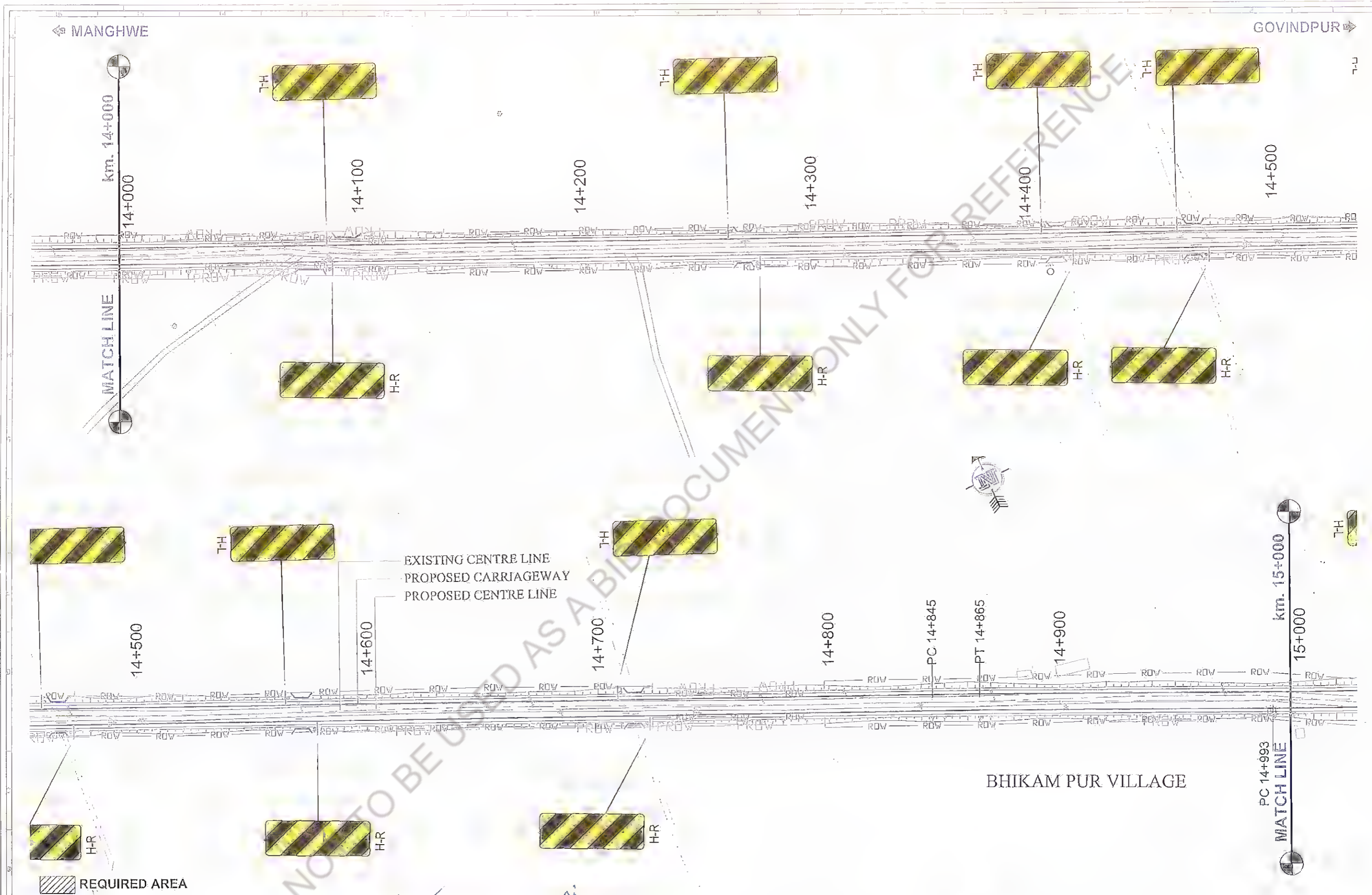

Rev.	Date	Description	Drawn	Checked	Approved

Client: **MANAGER (TECH) DGM**  
 Bhihar State Road Development Corporation Ltd  
 PIU, Nawada

Project Title : **CONSULTANCY SERVICES FOR PREPARATION OF DETAILED PROJECT REPORT (DPR) FOR SH-103 (MANGHWE - GOVINDPUR)**

Consultant: **HOLTEG CONSULTING PRIVATE LIMITED**

Designed: GBK	Checked: SM	Approved: JIG
Drawn: GBK	Scale: HTS	Date: APRIL - 2014

Title : **SIGNAGE PLAN SH-103 (MANGHWE - GOVINDPUR) (AT CH. - 14+000 TO 15+000)**

Drawing No: **HOL/BSRDCL/DPR/13510/SP**

Rev.	Steel
0	15

GD File No: **AS**





NOT TO BE USED AS A DOCUMENT, ONLY FOR REFERENCE

Revision				
Rev.	Date	Description	Drawn	Checked

Client: Bihar State Road Development Corporation Ltd.

Project Title: DGM (Tech) CONSULTANCY SERVICES FOR PREPARATION OF DETAILED PROJECT REPORT (DPR) FOR SH-103 (MANGHWE - GOVINDPUR)

Consultant: HOLTEC CONSULTING PRIVATE LIMITED

Designed: GUK	Checked: SM	Approved: JIG
Drawn: GUK	Scale: NTS	Date: APRIL - 2014

Title: SIGNAGE PLAN SH-103 (MANGHWE - GOVINDPUR) (AT CH.- 15+000 TO 16+000)

Drawing No: H01/BSH0CL/DPR/13510/SP	Rev: 0	Sheet: 16
Scale: As per Ref.		

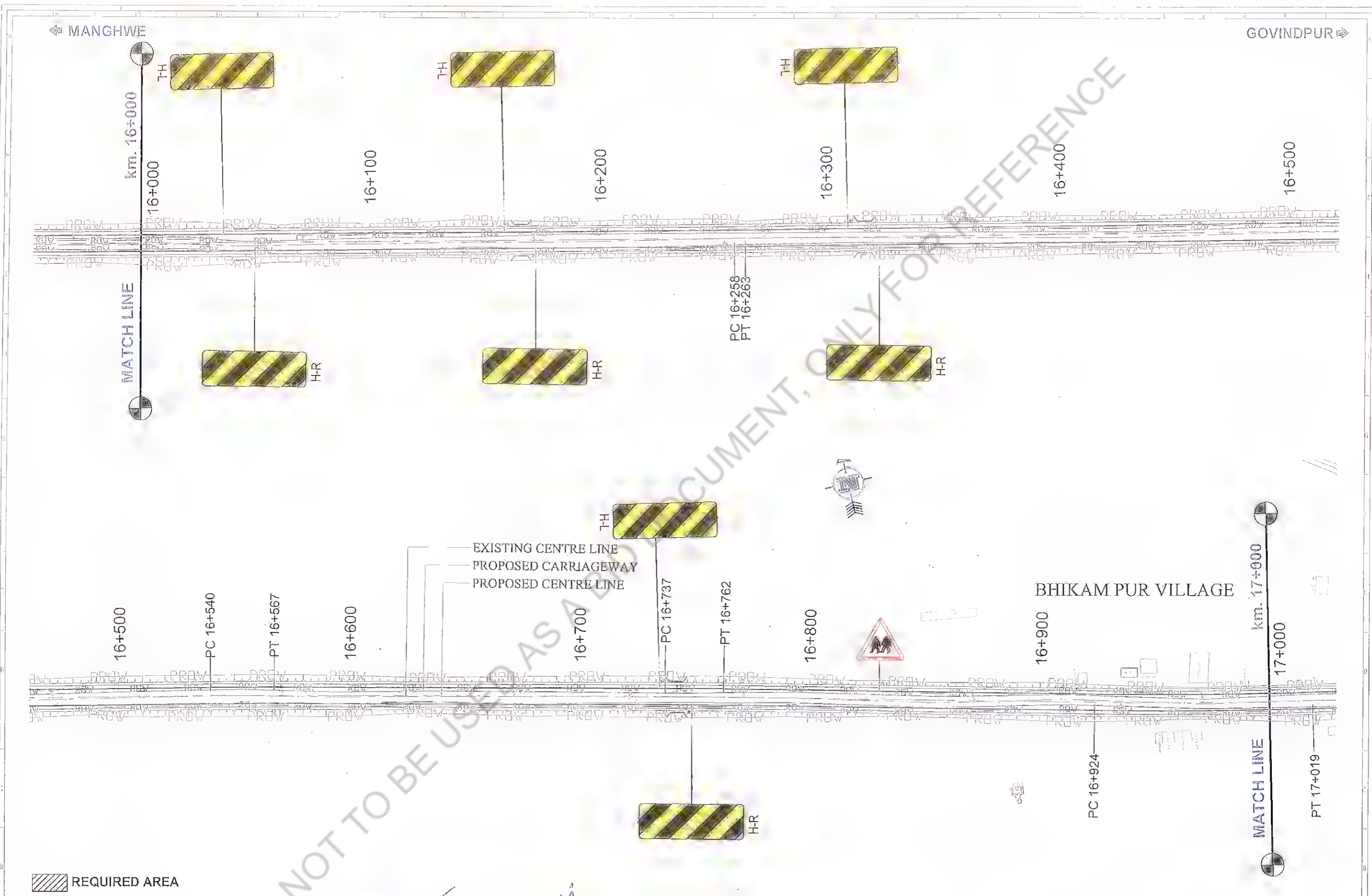

REQUIRED AREA

Rev.	Date:	Description	Drawn	Checked	Approved

Client: Bihar State Road Development Corporation (BSRDC), Nawada

Project Title : CONSULTANCY SERVICES FOR PREPARATION OF DETAILED PROJECT REPORT (DPR) FOR SH-103 (MANGHWE - GOVINDPUR)

Consultant: HOLTEC CONSULTING PRIVATE LIMITED

Designed: GBK	Checked: SM	Approved: JIG
Drawn: GBK	Scale: H/S	Date: APRIL - 2014

Title : SIGNAGE PLAN SH-103 (MANGHWE - GOVINDPUR) (AT CH.- 16+000 TO 17+000)	
Drawing No. HOL/BSRDC/DPR/13510/SP	Rev. 0 Sheet 17
Exp. File Ref. :	AI

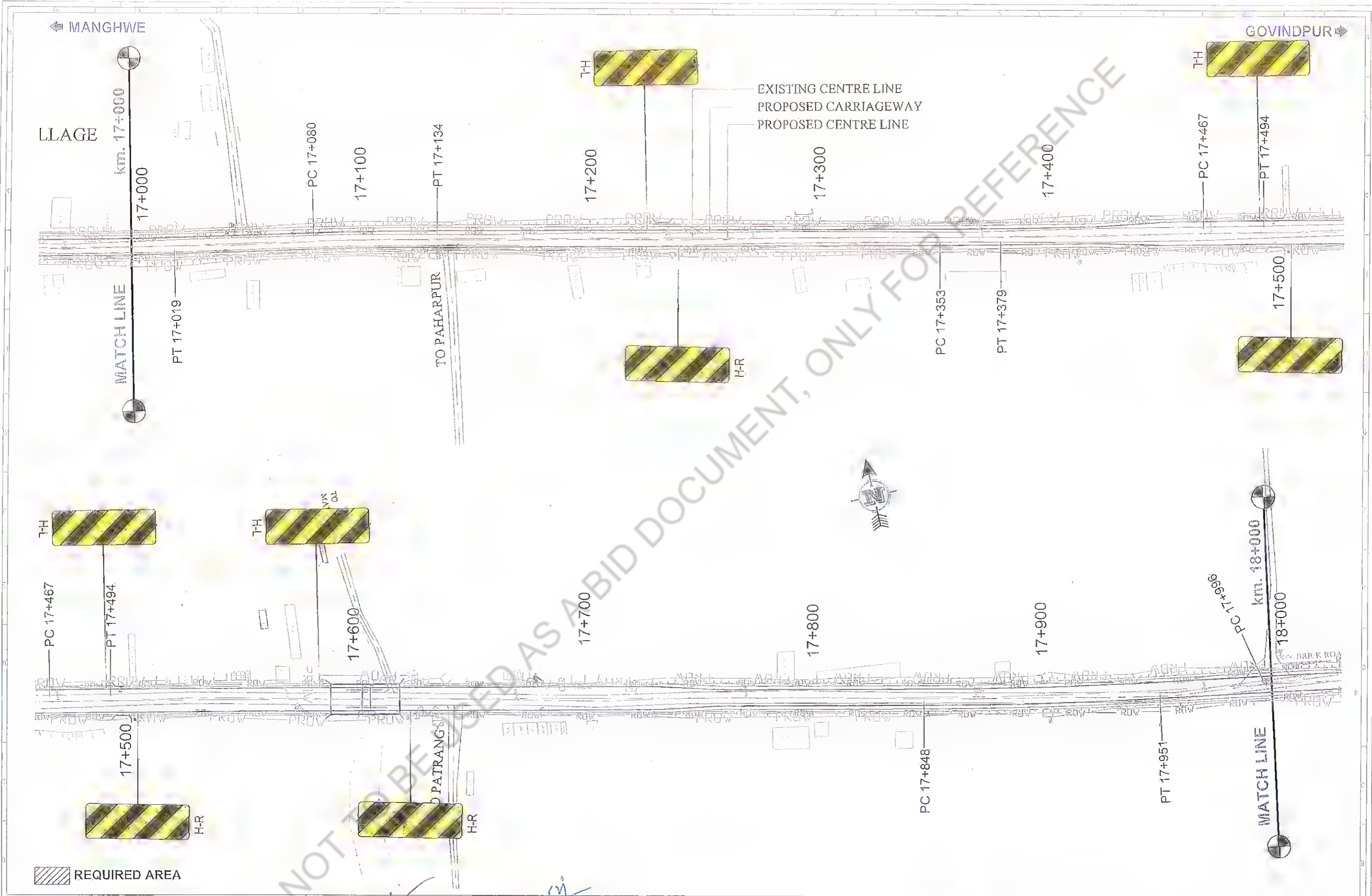

Rev.	Date	Description	Drawn	Checked	Approved

Client: **MAHARASHTRA STATE ROAD DEVELOPMENT CORPORATION, NAWADA**

Project Title: **CONSULTANCY SERVICES FOR PREPARATION OF DETAILED PROJECT REPORT (DPR) FOR SH-103 (MANGHWE - GOVINDPUR)**

Consultant: **HOLTEC CONSULTING PRIVATE LIMITED**

Discard	Checked	Approved
GBK	SM	JIS
GBK	MS	GLE

APRIL - 2014

Discard	Checked	Approved
GBK	SM	JIS
GBK	MS	GLE

APRIL - 2014

Title :		Rev.	Sheet
SIGNAGE PLAN SH-103 (MANGHWE - GOVINDPUR) (AT CH.- 17+000 TO 18+000)		0	18
Drawing No. HOL/BSRDCL/DPR/13510/SP		AS	

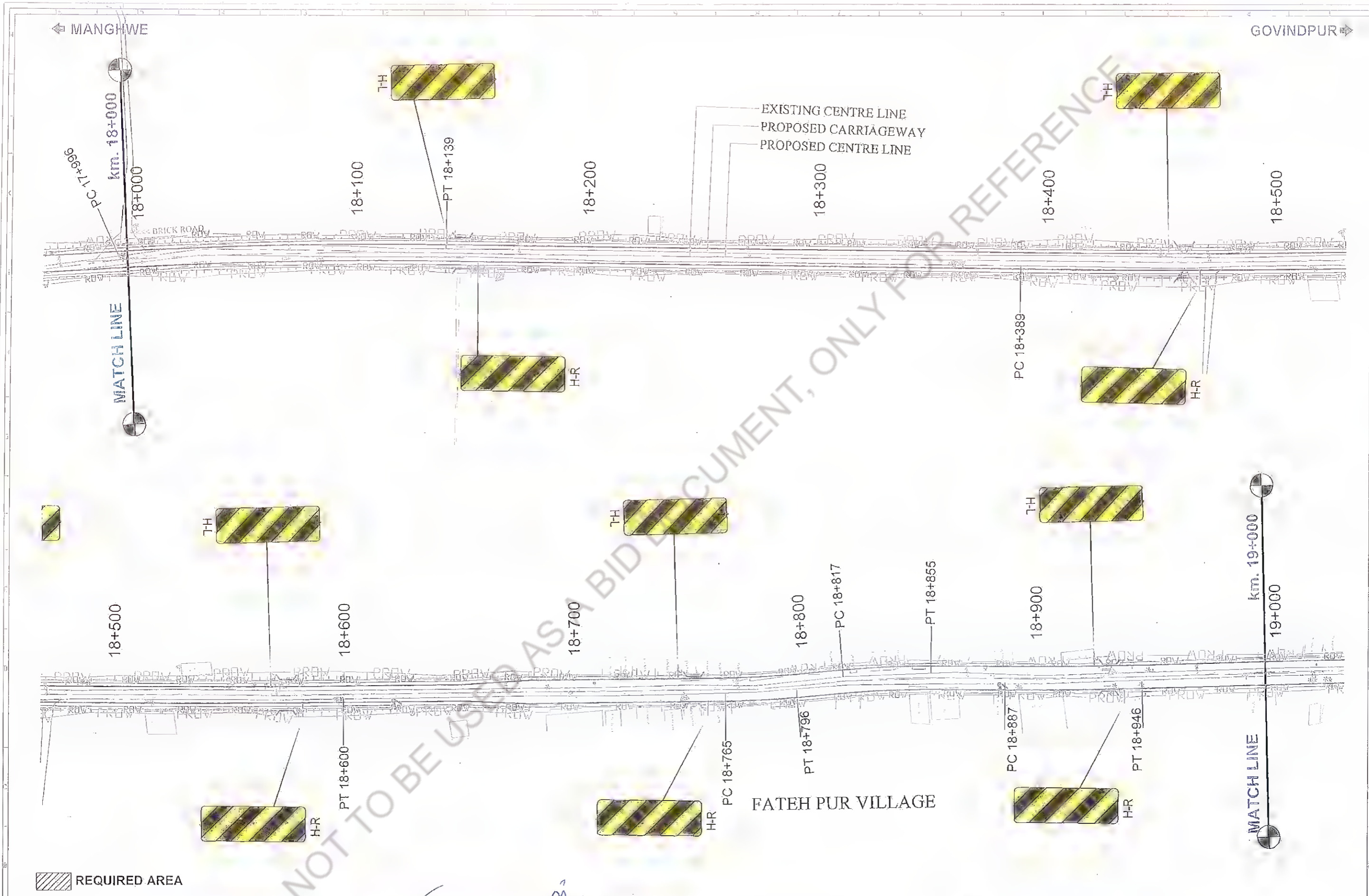

Rev.	Date:	Description	Drawn	Checked	Approved

Client: Bihar State Road Development Corporation  
 PIU, Nawada

Project Title : CONSULTANCY SERVICES FOR PREPARATION OF DETAILED PROJECT REPORT (DPR) FOR SH-103 (MANGHWE- GOVINDPUR).

Consultant: **HOLTEC CONSULTING PRIVATE LIMITED**

Designed: GBK	Checked: STA	Approved: JIG
Drawn: GBK	Scale: ITS	Date: APRIL - 2014

Title : SIGNAGE PLAN SH-103 (MANGHWE - GOVINDPUR) (AT CH- 18+000 TO 19+000)

Drawing No: HOL/BSRDCL/DPR/13510/SP	Rev: 0	Sheet: 19
G.D. File Ref:		A3

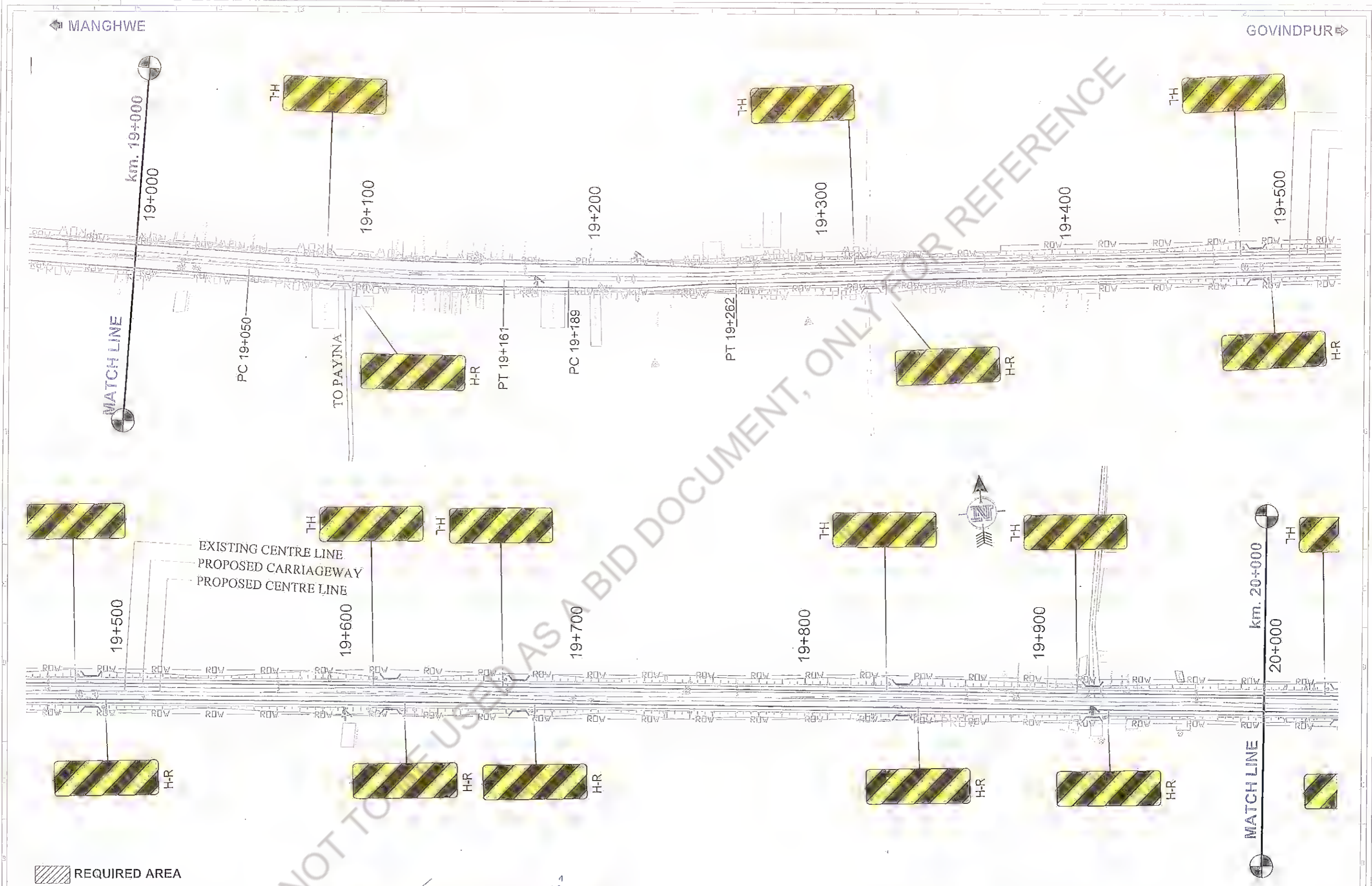

Revision					Client:		Project Title :			Consultant:		Title :		
					Bihar State Road Development Corporation, Nawada		CONSULTANCY SERVICES FOR PREPARATION OF DETAILED PROJECT REPORT (DPR) FOR SH-103 (MANGHWE - GOVINDPUR)			HOLTEC CONSULTING PRIVATE LIMITED		SIGNAGE PLAN SH-103 (MANGHWE - GOVINDPUR) (AT CH.- 19+000 TO 20+000)		
Rev.	Date	Description	Drawn	Checked	Approved	PIU, Nawada			Designed	Checked	Approval	Drawing No.	Rev.	Sheet
						DGM (Tech)			GBK	SM	JMS	HOL/BSRDCL/DPR/13510/SP	0	20
						Bihar State Road Development Corporation, Nawada			Drawn	Scale	Date	Rev.		
						PIU, Nawada			GBK	1:75	APRIL - 2014	0		

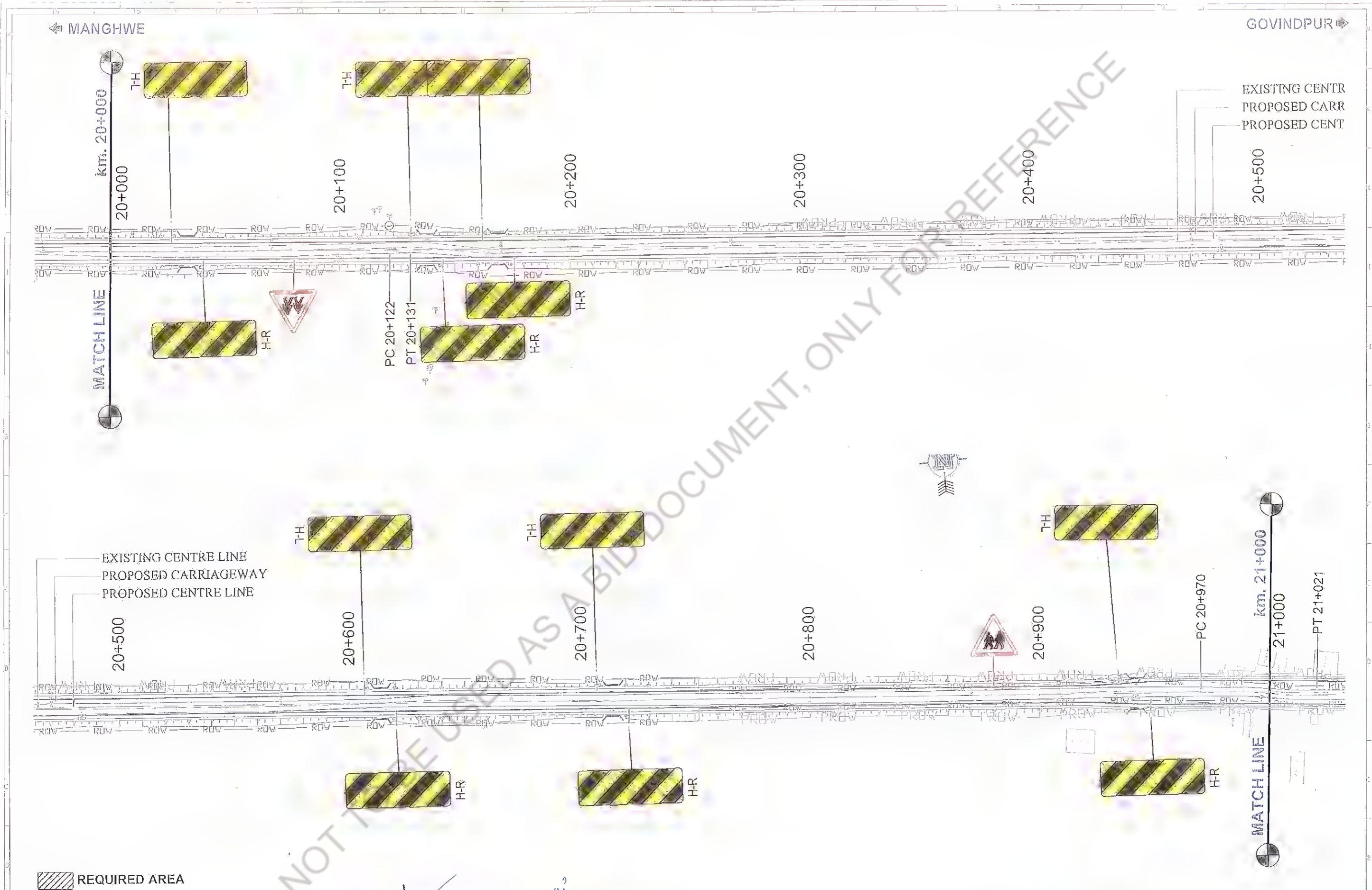

Rev.	Date	Description	Drawn	Checked	Approved

Client: Bihar State Road Development Corporation Ltd.  
 PIU, Nawada

Project Title : CONSULTANCY SERVICES FOR PREPARATION OF DETAILED PROJECT REPORT (DPR) FOR SH-103 (MANGHWE - GOVINDPUR)

Consultant: HOLTIC CONSULTING PRIVATE LIMITED

Designed: GBK	Checked: SM	Approved: JIG
Drawn: GBK	Scale: 1/125	Date: APRIL - 2014

Title : SIGNAGE PLAN SH-103 (MANGHWE - GOVINDPUR) (AT CH.-20+000 TO 21+000)

Drawing No. HOL/BSRDCL/DPR/13510/SP	Rev. 0	Sheet 21
-------------------------------------	--------	----------



REQUIRED AREA

Rev.	Date:	Description	Drawn	Checked	Approved

Client:

Bihar State Road Development Corp. Ltd.

Project Title :  
 CONSULTANCY SERVICES FOR PREPARATION OF DETAILED PROJECT REPORT (DPR) FOR SH-103 (MANGHWE - GOVINDPUR)

Consultant:

HOLTEC CONSULTING PRIVATE LIMITED

Designed	Checked	Approved
GBK	SM	JIG
Date	Scale	Date
GBK	1:15	APRIL - 2014

Title :  
 SIGNAGE PLAN  
 SH-103 (MANGHWE - GOVINDPUR)  
 (AT CH. - 21+000 TO 22+000)

Drawing No.	Rev.	Sheet
HOL/BSRDCL/DPR/13510/SP	0	22

# DRAINAGE PLAN

NOT TO BE USED AS A BID DOCUMENT, ONLY FOR REFERENCE



*[Faint, illegible text at the bottom of the page]*



## Design of Longitudinal Drain

Design of longitudinal pipe drain has been carried in accordance with IRC:SP:42-2014  
Design Return Period adopted - 10 years (As per section 7.1.4 of SP:42)

### 1. Hydrologic Design:

$$Q = 0.028 P f A_c I_c$$

Where, Q= Maximum runoff (cum/sec)  
P= Coeff. of runoff for the catchment characteristics  
A<sub>c</sub>= Area of catchment in hectares  
I<sub>c</sub>= Critical intensity of rainfall in cm/hr.  
f = Spread Factor (1.0)

#### Coeff. of runoff (P):

Pavement Surface	:	0.9	} Tabl 6.5, IRC SP-42	
Footpath	:	0.8		
Median (Covered)	:	0.8		
Adjacent Land	:	0.4		
Pav	:	0.52		2.5

#### Catchment Area (A<sub>c</sub>):

Bituminous Surface, Width	:	3.50
Footpath + Separator, Width	:	2.00
Median, Width	:	0.00
Adjacent Land, Width	:	15.0

#### Critical rainfall intensity (I<sub>c</sub>):

$$I_c = \frac{F}{T} * \left( \frac{T}{T_c + 1} \right) / \left( \frac{T_c}{T_c + 1} \right)$$

Where, I<sub>c</sub> = Intensity of rainfall within time of concentration, 'T<sub>c</sub>' hrs.  
F = Total rainfall in cm falling in duration of storm of 'T' hours.  
T<sub>c</sub> = Time of Concentration in hrs. within a storm duration of 'T' hours  
T = Duration of total rainfall (F) in hours.

From iso-pluvial map for the sub-zone 3(c) in which road lies, 24  
hour rainfall of 50 year return period is (in mm) 304  
As per Table 6.2 IRC SP42, corresponding 1 hour rainfall is 39 percent  
of 24 hour rainfall (in mm) 118.56

### Design of Longitudinal Drain

Duration of total rainfall, T	:	1.00	hr	} Annex V, IRC SP-42
F for 50 year return period	:	11.86	cm/hr	
F for 25 year return period	:	10.20	cm/hr	
F for 10 year return period	:	7.94	cm/hr	
F for 2 year return period	:	4.62	cm/hr	

#### Time of Concentration (Tc):

The time of concentration is the sum of the (i) overland flow time (entry time) and (ii) Channel flow time

$$T_c = T_o + T_f$$

$$T_o = 0.092 * [(nL)^{0.8} / (P_2^{0.5} * S^{0.4})] \quad \text{min}$$

$$T_f = L / (v * 60)$$

- Where,
- Tc = Time of Concentration in minutes.
  - n = Manning's roughness co-efficient (0.011)
  - L = Flow Length
  - P<sub>2</sub> = 2-year, 24 hour rainfall in mm (118.56)
  - S = Slope of Catchment area
  - w = Width of catchment area in 'm'
  - v = average velocity of water in the drain in 'm/sec' (1.50)

#### Hydraulic Design:

$$\text{Discharge } q = (1/n) * A * R^{2/3} * S^{1/2}$$

$$\text{Velocity } V = (1/n) * R^{2/3} * S^{1/2}$$

- Where,
- q = Discharge in 'Cum/Sec'
  - V = Mean velocity in 'm/sec'
  - n = Manning's Roughness coefficient, (0.013)
  - R = Hydraulic Radius in 'm'
  - S = Bed slope of drain
  - A = Area of the flow cross-section in 'm<sup>2</sup>'

NOT TO BE USED AS A BID DOCUMENT, ONLY FOR REFERENCE

### Design of Longitudinal Drain

Checks:

- 1)  $q > Q$
- 2) Maximum V : 6 m/sec
- 3)  $d_n > d_c$

$$d_c = \left[ \frac{q^2}{b^2 * g} \right]^{(1/3)}$$

Where,  $d_n$  = Normal depth of flow in 'm'  
 $d_c$  = Critical depth of flow in 'm'  
 $q$  = Discharge in 'Cum/Sec'  
 $b$  = Width of Drain  
 $g$  = acceleration due to gravity, 9.81 m<sup>2</sup>/s

*Handwritten initials*

**MANAGER (TECH)** Bihar State Road Devp. Corp. Ltd.  
 PIU, Nawada

**DGM (Tech)** Bihar State Road Devp. Corp. Ltd.  
 PIU, Nawada

NOT TO BE USED AS A BID DOCUMENT, ONLY FOR REFERENCE

Design of Line Drain Package -I

Chainage		Length (m)	Direction of Flow	FRL		Invert Level		Drain bed Slope	Hydrologic Calculations				Hydraulic Calculations						Checks :				
From	To			Ch1	Ch2	Ch1	Ch2		Time of Concen. in Minutes (t <sub>c</sub> )	Critical rainfall intensity in cm (I <sub>c</sub> )	Catchment area in Hectares (Ac)	Discharge (Q) in m <sup>3</sup> /sec	Drain bed Width in m (b)	Flow Depth req. m (dn)	Wetted Perimeter	Flow Depth provided in m	Hydraulic Radius in m (R)	Mean Velocity in m/s (V)	Discharge (q) in m <sup>3</sup> /sec	Critical Depth (d <sub>c</sub> )	Capacity (q>Q)	Depth of flow (d<d <sub>c</sub> )	Velocity (Max. 6 m/sec)
Start of RCC Drain																							
Drain Outlet at culvert at 29300																							
		100																					
7150	7250	100	↓	102.080	102.080	101.480	101.230	0.003	1.87	43.15	0.205	0.130	0.50	0.390	2.338	0.650	0.320	1.798	1.344	0.25	OK	OK	OK
Drain Outlet at culvert at 7+250																							
		90																					
7250	7340	90	↑	102.080	102.080	101.230	101.480	0.003	1.76	43.35	0.185	0.117	0.50	0.378	1.631	0.400	0.221	1.480	0.533	0.04	OK	OK	OK
Drain Outlet at culvert at 7+350																							
		80																					
7350	7430	80	↑	102.080	102.326	101.180	101.726	0.007	1.65	43.54	0.164	0.105	0.50	0.365	1.631	0.400	0.221	2.321	0.835	0.09	OK	OK	OK
Drain Outlet at culvert at 7+440																							
		20																					
7440	7460	20	↑	102.378	102.440	101.578	101.760	0.009	0.98	44.70	0.041	0.027	0.50	0.267	1.858	0.480	0.253	2.937	1.382	0.259	OK	OK	OK
		120																					
7470	7560	90	↓	102.451	102.264	101.757	101.453	0.003	2.09	42.77	0.185	0.116	0.50	0.376	2.228	0.611	0.305	2.026	1.375	0.26	OK	OK	OK
7560	7590	30	↓	102.264	102.187	101.453	101.337	0.004	2.09	42.77	0.062	0.154	0.50	0.413	2.338	0.650	0.320	2.238	1.673	0.38	OK	OK	OK
Drain Outlet at culvert at 7+550																							
END of RCC Drain																							
Start of RCC Drain																							
		200																					
Drain Outlet at culvert at 10+125																							
10380	10480	100	↑	103.730	103.991	102.830	103.278	0.004	2.98	41.23	0.205	0.124	0.50	0.384	1.950	0.513	0.266	2.132	1.106	0.17	OK	OK	OK
10480	10580	100	↑	103.991	104.176	103.278	103.376	0.001	2.98	41.23	0.205	0.248	0.50	0.493	2.197	0.600	0.300	1.077	0.711	0.07	OK	OK	OK
END of RCC Drain																							
Start of RCC Drain																							
		90																					
Drain Outlet at culvert at 11+325																							
11430	11520	90	↑	106.106	106.193	105.206	105.443	0.003	1.76	43.35	0.185	0.117	0.50	0.378	2.056	0.550	0.281	1.693	0.978	0.13	OK	OK	OK
Drain Outlet at culvert at 11+520																							
		80																					
11520	11600	80	↑	106.193	106.266	105.443	105.666	0.003	1.65	43.54	0.164	0.105	0.50	0.365	1.631	0.400	0.221	1.483	0.534	0.04	OK	OK	OK
END of RCC Drain																							
Start of RCC Drain																							
		340																					
Drain Outlet at culvert at 12+480																							
12450	12550	100	↑	105.798	106.133	104.998	105.343	0.003	4.53	38.53	0.205	0.255	0.50	0.498	2.167	0.589	0.296	2.010	1.291	0.23	OK	OK	OK
12550	12670	120	↑	106.133	106.489	105.343	105.889	0.005	4.53	38.53	0.246	0.139	0.50	0.399	1.631	0.400	0.221	1.894	0.682	0.06	OK	OK	OK
12680	12780	100	↓	106.495	106.443	105.895	105.731	0.002	4.53	38.53	0.205	0.255	0.50	0.498	1.946	0.511	0.266	1.284	0.663	0.06	OK	OK	OK

  
**DGM (Tech)**  
 MANAGER (TECH) Bihar State Road Devp. Corp. Ltd.  
 Bihar State Road Devp. Corp. Ltd. PIU, Nawada

Design of Line Drain Package -1

Chainage		Length (m)	Direction of Flow	FRL		Invert Level		Drain bed Slope	Hydrologic Calculations					Hydraulic Calculations					Checks :				
From	To			Ch1	Ch2	Ch1	Ch2		Time of Concntr. in Minutes (tc)	Critical rainfall intensity in cm (Ic)	Catchment area in Hectares (Ac)	Discharge (Q) in m <sup>3</sup> /sec	Drain bed Width in m (b)	Flow Depth req. m (dn)	Wetted Perimeter	Flow Depth provided in m	Hydraulic Radius in (R)	Mean Velocity in m/s (V)	Discharge (q) in m <sup>3</sup> /sec	Critical Depth (dc)	Capacity (q <sup>2</sup> Q)	Depth of flow (dec/dn)	Velocity (Max. 6 m/sec)
12780	12800	20	↓	106.443	106.431	105.731	105.697	0.002	4.53	38.53	0.041	0.278	0.50	0.516	2.008	0.533	0.274	1.344	0.740	0.07	OK	OK	OK
Drain Outlet at bridge at 13+000																							
END of RCC Drain																							
Start of Earthen Drain																							
		40																					
17450	17490	40	↓	111.726	111.855	111.220	111.156	0.002	1.20	44.31	0.082	0.053	0.50	0.305	1.911	0.499	0.261	1.260	0.628	0.05	OK	OK	OK
Drain Outlet at Culvert at 17+500																							
		90																					
17500	17590	90	↓	111.840	111.109	111.140	110.379	0.008	1.76	43.35	0.185	0.117	0.50	0.378	1.999	0.530	0.273	2.977	1.625	0.36	OK	OK	OK
Drain Outlet at Bridge at 17+605																							
		120																					
17610	17690	80	↓	111.109	111.871	110.209	111.171	0.012	2.09	42.77	0.164	0.154	0.50	0.413	1.914	0.500	0.261	3.447	1.723	0.40	OK	OK	OK
17690	17730	40	↓	111.871	112.199	111.171	111.599	0.011	2.09	42.77	0.082	0.051	0.50	0.303	1.631	0.400	0.221	2.906	1.046	0.15	OK	OK	OK
END of RCC Drain																							
Start of Earthen Drain																							
		60																					
Drain Outlet at Culvert at 18+490																							
18680	18740	60	↑	111.983	112.098	111.083	111.498	0.007	1.42	43.93	0.123	0.079	0.50	0.337	1.631	0.400	0.221	2.336	0.841	0.10	OK	OK	OK
Drain Outlet at Culvert at 18+750																							
		90																					
18750	18840	90	↑	112.117	112.246	111.217	111.646	0.005	1.76	43.35	0.185	0.117	0.50	0.378	1.631	0.400	0.221	1.939	0.698	0.07	OK	OK	OK
Drain Outlet at culvert at 18+930																							
		80																					
18850	18930	80	↓	112.246	112.235	111.618	111.385	0.003	1.65	43.54	0.164	0.105	0.50	0.365	2.338	0.650	0.320	1.942	1.451	0.29	OK	OK	OK
Drain Outlet at culvert at 18+930																							
		340																					
18940	19030	90	↓	112.233	112.220	111.653	111.503	0.002	4.53	38.53	0.185	0.104	0.50	0.364	1.961	0.517	0.268	1.303	0.685	0.06	OK	OK	OK
19030	19130	100	↓	112.220	112.205	111.503	111.336	0.002	4.53	38.53	0.205	0.220	0.50	0.471	2.391	0.669	0.327	1.491	1.164	0.18	OK	OK	OK
19130	19230	100	↓	112.205	112.193	111.336	111.171	0.002	4.53	38.53	0.205	0.336	0.50	0.559	2.824	0.822	0.385	1.652	1.794	0.44	OK	OK	OK
19230	19280	50	↓	112.193	112.218	111.171	111.092	0.002	4.53	38.53	0.103	0.394	0.50	0.599	3.118	0.925	0.423	1.723	2.273	0.60	OK	OK	OK
Start of RCC Drain																							
		150																					
Drain Outlet at culvert at 20+940																							
20940	21040	100	↑	113.104	113.178	112.231	112.468	0.002	2.42	42.19	0.205	0.190	0.50	0.446	1.940	0.509	0.265	1.546	0.794	0.09	OK	OK	OK
21040	21090	50	↑	113.178	113.284	112.468	112.665	0.004	2.42	42.19	0.103	0.063	0.50	0.318	1.683	0.418	0.228	1.803	0.692	0.07	OK	OK	OK
Drain Outlet at culvert at 21+100																							
		320																					
21100	21200	100	↑	113.305	113.519	112.705	112.659	0.002	4.31	38.92	0.285	0.375	0.50	0.586	2.365	0.659	0.323	1.620	1.239	0.21	OK	OK	OK
21200	21300	100	↑	113.519	113.733	112.659	113.029	0.004	4.31	38.92	0.205	0.258	0.50	0.500	1.923	0.503	0.262	1.919	0.968	0.13	OK	OK	OK
21300	21420	120	↑	113.733	113.834	113.029	113.318	0.002	4.31	38.92	0.246	0.141	0.50	0.400	1.393	0.316	0.185	1.224	0.315	0.01	OK	OK	OK



  
**MANAGER (TECH)**  
 Bihar State Road Devp. Corp. Ltd.  
 P.U. Nawada

  
**DGM (Tech)**  
 Bihar State Road Devp. Corp. Ltd.  
 P.U. Nawada

Design of Line Drain Package -1

Chainage		Length (m)	Direction of Flow	FRL		Invert Level		Drain bed Slope	Hydrologic Calculations				Hydraulic Calculations						Checks :				
From	To			Ch1	Ch2	Ch1	Ch2		Time of Concentn. in Minutes (tc)	Critical rainfall intensity in cm (Ic)	Catchment area in Hectares (Ac)	Discharge (Q) in m <sup>3</sup> /sec	Drain bed Width in m (b)	Flow Depth req. m (dn)	Wetted Perimeter	Flow Depth provided in m	Hydraulic Radius in m (R)	Mean Velocity in m/s (V)	Discharge (q) in m <sup>3</sup> /sec	Critical Depth (dc)	Capacity (q>Q)	Depth of flow (decdn)	Velocity (Max. 6 m/sec)
Drain Outlet at culvert at 21+425																							
180																							
21430	21530	100	↑	113.834	113.837	113.334	113.087	0.002	2.76	41.61	0.205	0.225	0.50	0.475	2.056	0.550	0.281	1.640	0.947	0.12	OK	OK	OK
21530	21610	80	↑	113.837	113.840	113.087	113.223	0.002	2.76	41.61	0.164	0.100	0.50	0.360	1.679	0.417	0.228	1.184	0.452	0.03	OK	OK	OK
Drain Outlet at culvert at 21+620																							
300																							
21620	21730	110	↑	113.840	113.878	113.240	113.068	0.002	4.09	39.30	0.226	0.355	0.50	0.572	2.223	0.609	0.304	1.372	0.927	0.12	OK	OK	OK
21730	21830	100	↑	113.878	113.995	113.068	113.316	0.002	4.09	39.30	0.205	0.225	0.50	0.474	1.853	0.478	0.253	1.530	0.716	0.07	OK	OK	OK
21830	21920	90	↑	113.995	114.100	113.316	113.530	0.002	4.09	39.30	0.185	0.106	0.50	0.367	1.547	0.370	0.208	1.316	0.424	0.02	OK	OK	OK
Drain Outlet at culvert at 21+930																							
190																							
21930	22030	100	↑	114.112	114.229	113.552	113.385	0.002	2.87	41.42	0.205	0.237	0.50	0.484	2.319	0.643	0.317	1.458	1.072	0.16	OK	OK	OK
22030	22120	90	↑	114.229	114.310	113.385	113.523	0.002	2.87	41.42	0.185	0.112	0.50	0.373	2.158	0.586	0.295	1.334	0.850	0.10	OK	OK	OK
70																							
22130	22200	70	↓	114.311	114.300	113.531	113.407	0.002	1.53	43.73	0.144	0.092	0.50	0.351	2.460	0.693	0.336	1.564	1.293	0.23	OK	OK	OK
END of RCC Drain																							

NOT TO BE USED AS A BID DOCUMENT REFERENCE

  
**MANAGER (TECH)**  
 Bihar State Road Devp. Corp. Ltd.  
 PIU, Nawada

**DGM (Tech)**  
 Bihar State Road Devp. Corp.  
 PIU, Nawada

MANGHWE

GOVINDPUR

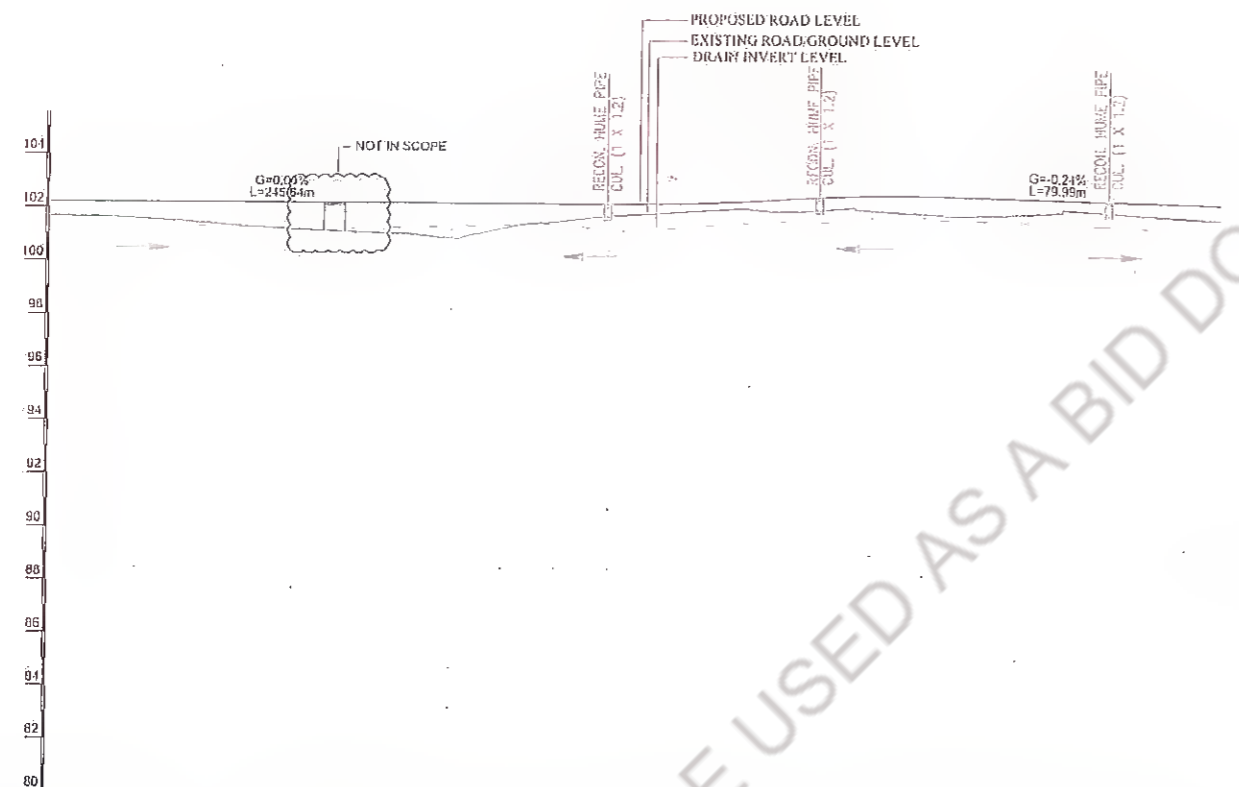
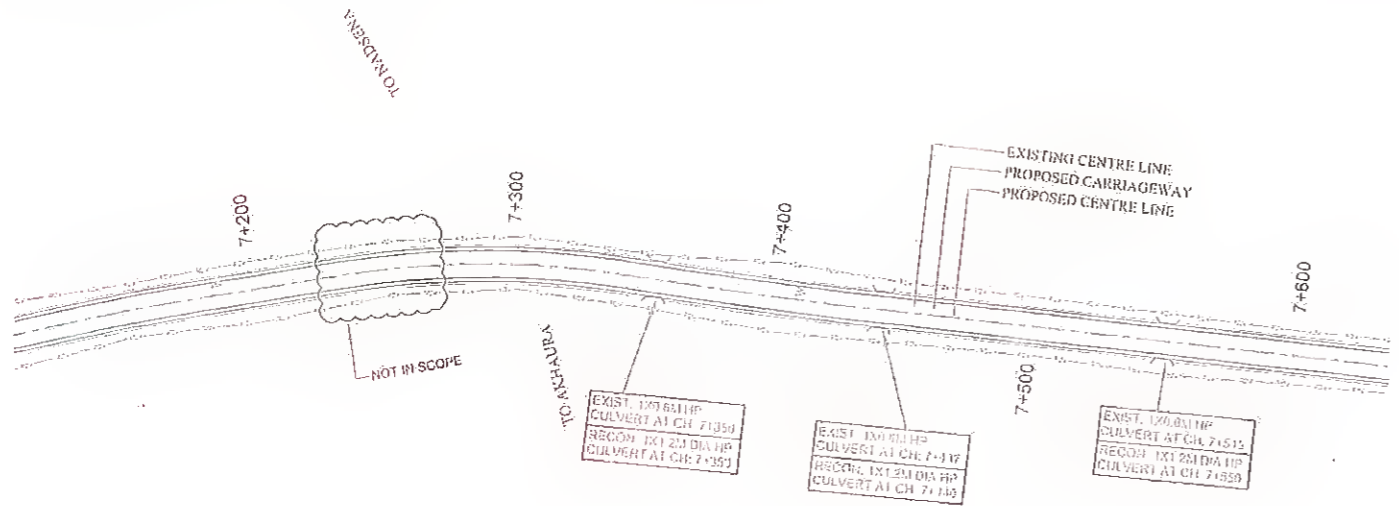

CHAINAGE (METER)	PROPOSED FRI. AT PROPOSED CENTRELINE	EXISTING ROAD/GROUND LEVEL AT PROPOSED CENTRELINE	DRAIN INVERT LEVEL (M)
7+160	101.57	101.67	102.27
7+180	101.51	101.61	102.27
7+200	101.46	101.56	102.27
7+220	101.40	101.50	102.27
7+240	101.35	101.45	102.27
7+260	101.30	101.40	102.27
7+280	101.25	101.35	102.27
7+300	101.20	101.30	102.27
7+320	101.15	101.25	102.27
7+340	101.10	101.20	102.27
7+360	101.05	101.15	102.27
7+380	101.00	101.10	102.27
7+400	100.95	101.05	102.27
7+420	100.90	101.00	102.27
7+440	100.85	100.95	102.27
7+460	100.80	100.90	102.27
7+480	100.75	100.85	102.27
7+500	100.70	100.80	102.27
7+520	100.65	100.75	102.27
7+540	100.60	100.70	102.27
7+560	100.55	100.65	102.27
7+580	100.50	100.60	102.27

**LEGEND**

DIRECTION OF WATER FLOW

Rev.	Date	Description	Drawn	Checked	Appr.

Client: **Bihar State Road Development Corporation**

Project Title: **SH-103 (MANGHWE- GOVINDPUR)**

Consultant: **HOLTEC CONSULTING PRIVATE LIMITED**

Designed: SA, Checked: SA, Approved: JIG

Drawn: SVR, Scale: NTS, Date: DEC - 2021

Project Title: **SH-103 (MANGHWE- GOVINDPUR)**

Consultant: **HOLTEC CONSULTING PRIVATE LIMITED**

Designed: SA, Checked: SA, Approved: JIG

Drawn: SVR, Scale: NTS, Date: DEC - 2021

Project Title: **SH-103 (MANGHWE- GOVINDPUR)**

Consultant: **HOLTEC CONSULTING PRIVATE LIMITED**

Designed: SA, Checked: SA, Approved: JIG

Drawn: SVR, Scale: NTS, Date: DEC - 2021

**LEGEND**

DIRECTION OF WATER FLOW

Drawing No. **HOL/BSRDCL/DPR/13510/DPP**

Rev. **01**

Sheet **01**

MANGHWE

GOVINDPUR

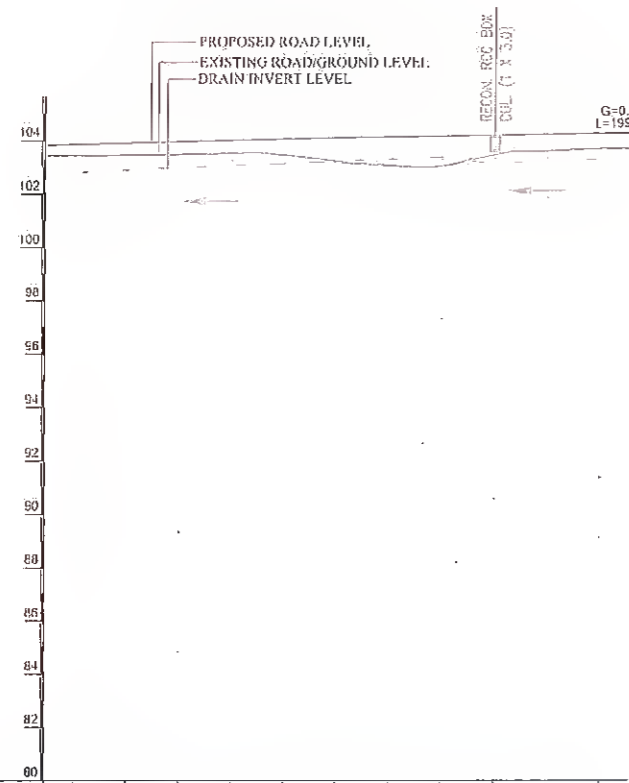
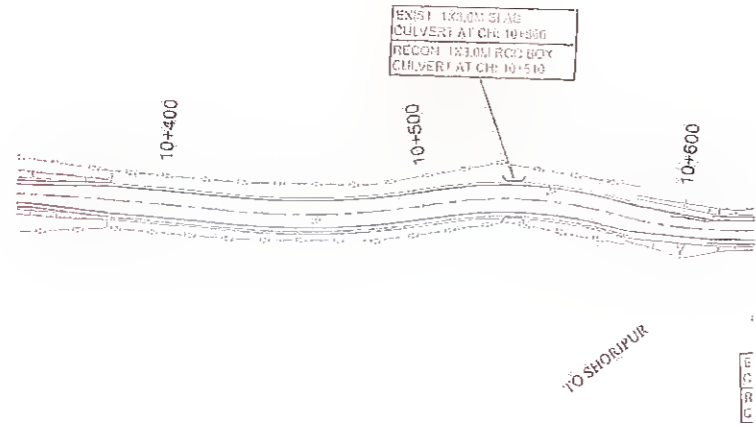

CHAINAGE (METER)	10+380	10+400	10+420	10+440	10+460	10+480	10+500	10+520	10+540	10+560	10+580
PROPOSED PRL AT PROPOSED CENTRELINE	103.877	103.903	103.989	104.045	104.095	104.139	104.176	104.213	104.250	104.287	104.323
EXISTING ROAD/GROUND LEVEL AT PROPOSED CENTRELINE	103.453	103.477	103.503	103.572	103.497	103.267	103.119	103.095	103.533	103.370	103.323
DRAIN INVERT LEVEL (M)	103.850	103.823	103.817	103.810	103.804	103.793	103.784	103.776	103.768	103.759	103.750

**LEGEND**

DIRECTION OF WATER FLOW

Rev.	Date	Description	Drawn	Checked	Approved

Client: Bihar State Road Development Corporation, Navada

Project Title: CONSULTANCY SERVICES FOR PREPARATION OF DETAILED PROJECT REPORT (DPR) FOR SH-103 (MANGHWE- GOVINDPUR)

Consultant: HOLTEC CONSULTING PRIVATE LIMITED

Designed: GA	Checked: SA	Approved: JIG
Drawn: SUR	Scale: 1/125	Date: DEC - 2021

Title: RCC DRAIN PLAN & PROFILE  
Km. 10+380 To Km. 10+580

Drawing No: HOL/BSRDCL/DPR/13510/DPP	Rev: R0	Sheet: 02
Scale: AS		

NOT TO BE USED AS A BID DOCUMENT, ONLY FOR REFERENCE



← MANGHWE

GOVINDPUR →

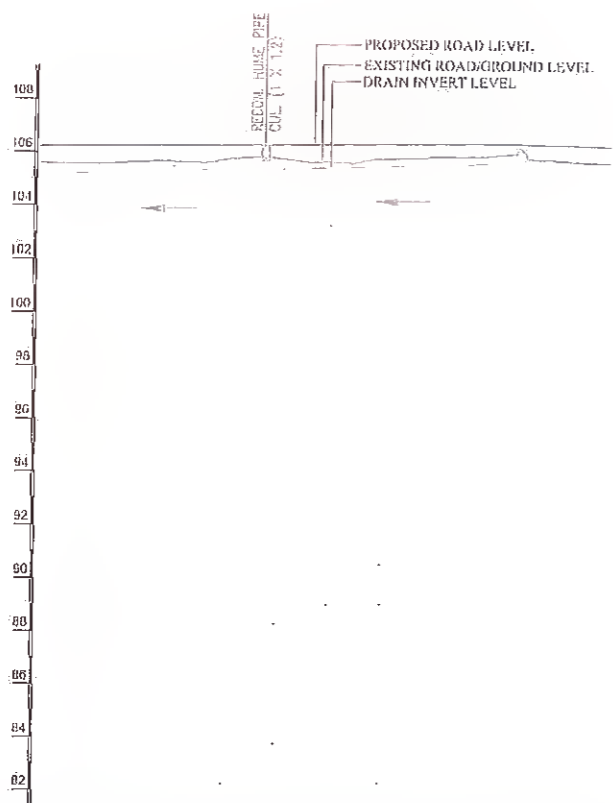
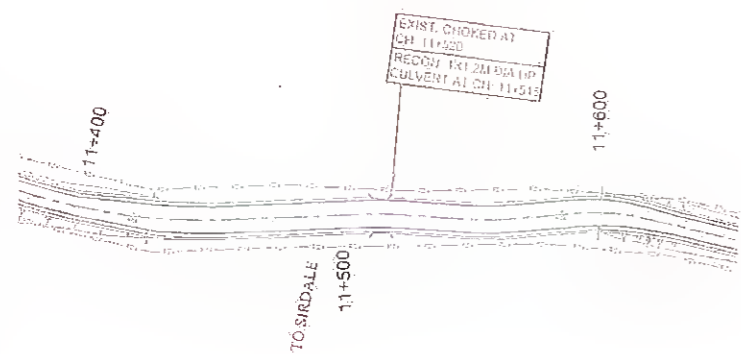

CHAINAGE (METERS)	11+440	11+460	11+480	11+500	11+520	11+540	11+560	11+580	11+600	11+620	11+640
PROPOSED PRL AT PROPOSED CENTRELINE	105.282	105.282	105.301	105.320	105.340	105.359	105.379	105.398	105.413	105.508	105.547
EXISTING ROAD/GROUND LEVEL AT PROPOSED CENTRE LINE	105.609	105.644	105.657	105.780	105.821	105.794	105.832	105.891	105.653	105.624	105.717
DRAIN INVERT LEVEL (M)	105.251	105.265	105.237	105.269	105.313	105.405	105.418	105.491	105.505	105.624	105.717
DATUM LEVEL	80										

**LEGEND**

DIRECTION OF WATER FLOW →

Rev.	Date	Description	Drawn	Checked	Approved

Client: **Bihar State Road Development Corporation Ltd.**

Project Title: **CONSULTANCY SERVICES FOR PREPARATION OF DETAILED PROJECT REPORT (DPR) FOR SH-103 (MANGHWE- GOVINDPUR)**

Client Logo:

Consultant: **HOLTEC CONSULTING PRIVATE LIMITED**

Project Title: **CONSULTANCY SERVICES FOR PREPARATION OF DETAILED PROJECT REPORT (DPR) FOR SH-103 (MANGHWE- GOVINDPUR)**

Consultant Logo:

Designed: SA	Checked: SA	Approved: JIG
Drawn: SVR	Scale: 1/125	Date: DEC-2021

Title: <b>RCC DRAIN PLAN &amp; PROFILE</b>		
Km. 11+440 To Km. 11+600		
Drawing No: <b>HOL/BSROCL/DPR/13510/DPP</b>	Rev: <b>01</b>	Sheet: <b>03</b>

NOT TO BE USED AS A BID DOCUMENT, ONLY FOR REFERENCE

97

MANGHWE

GOVINDPUR

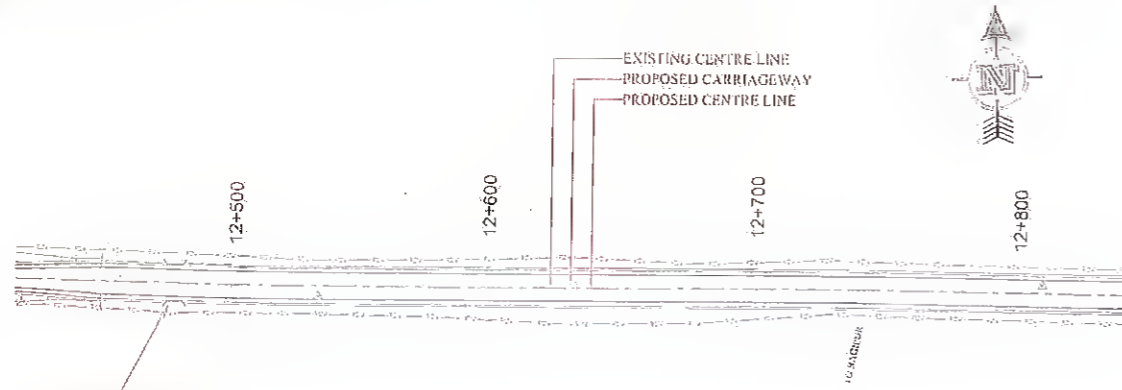

EXIST. 100.53 HP  
CULVERT AT CH: 12+500  
REC. CON. 10x1.5M DIA HP  
CULVERT AT CH: 12+486

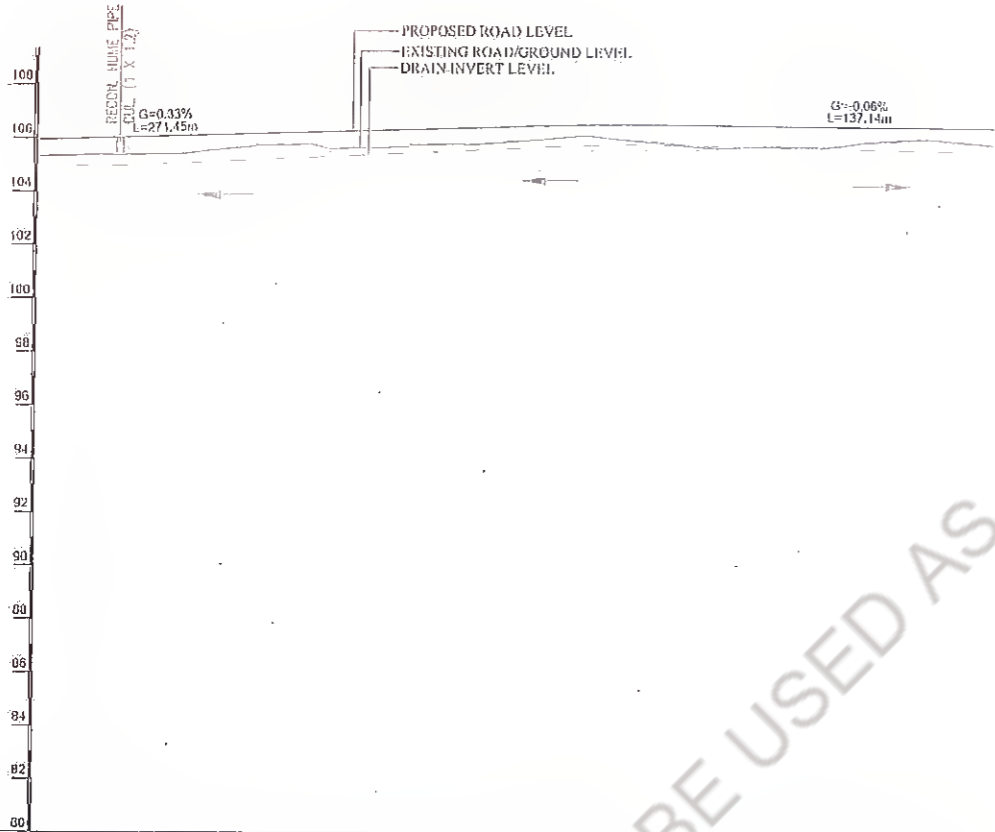

CHAINAGE (METER)	PROPOSED P.R.L. AT PROPOSED CENTRE LINE	EXISTING ROAD/GROUND LEVEL AT PROPOSED CENTRE LINE	DRAIN INVERT LEVEL
12+460	105.978	105.363	104.397
12+480	106.040	105.423	104.593
12+500	106.112	105.480	105.093
12+520	106.179	105.539	105.193
12+540	106.246	105.599	105.293
12+560	106.313	105.657	105.393
12+580	106.380	105.715	105.493
12+600	106.447	105.773	105.593
12+620	106.514	105.831	105.693
12+640	106.579	105.889	105.793
12+660	106.634	105.947	105.893
12+680	106.642	106.005	105.993
12+700	106.636	106.063	106.093
12+720	106.624	106.121	106.193
12+740	106.613	106.179	106.293
12+760	106.601	106.237	106.393
12+780	106.590	106.295	106.493
12+800	106.578	106.353	106.593

**LEGEND**

DIRECTION OF WATER FLOW

Rev.	Date:	Description	Drawn	Checked	Approved

Client:

Bihar State Road Development Corporation  
PIU, Nawada

Project Title : **CONSULTANCY SERVICES FOR PREPARATION OF DETAILED PROJECT REPORT (DPR) FOR SH-103 (MANGHWE- GOVINDPUR)**

Consultant:

HOLTEC CONSULTING PRIVATE LIMITED  
47, NORTH ROAD, BANGALORE, KARNATAKA, INDIA  
PHONE: 080-26000000, 080-26000001, 080-26000002

Designed: SA	Checked: SA	Approved: JIG
Drawn: SVR	Scale: 1/75	Date: DEC - 2021

Title : **RCC DRAIN PLAN & PROFILE**  
Km. 12+460 To Km. 12+800

Drawing No. HOL/BSRDCL/DPR/13510/DPP

Rev.	Sheet
01	04

CAD File Path: A3

MANGHWE

GOVINDPUR

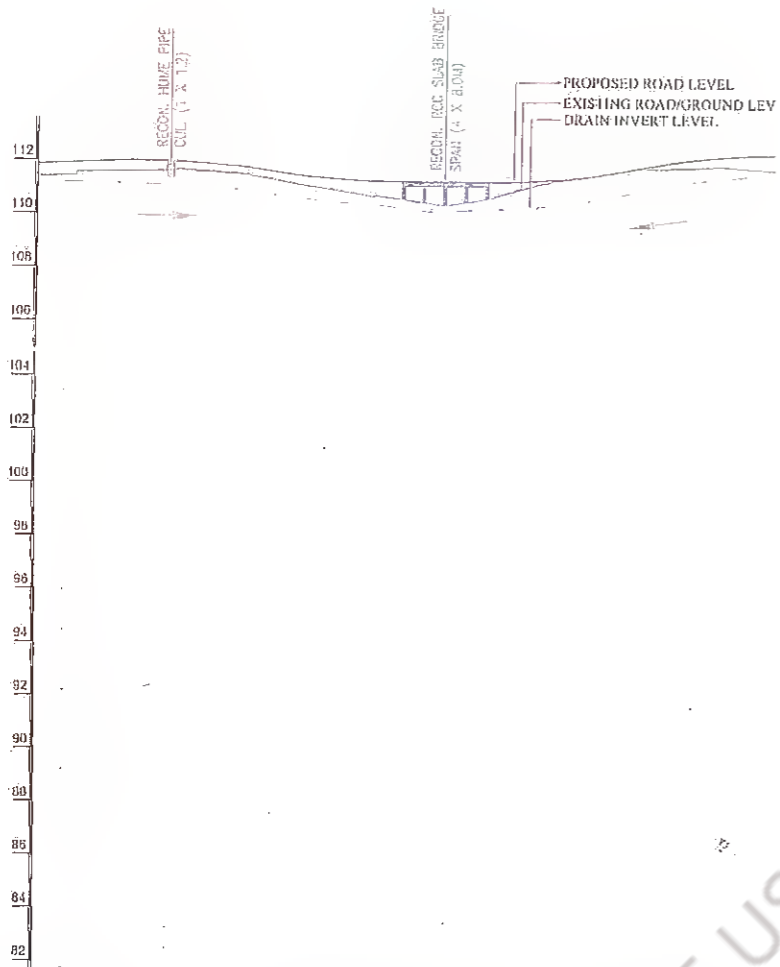
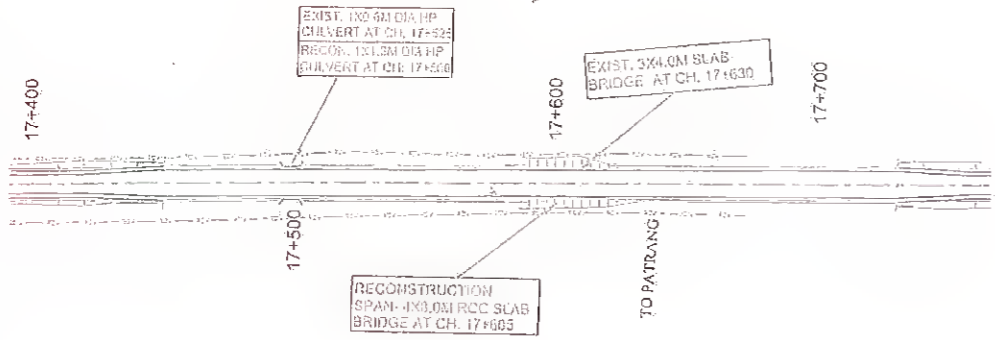

CHAINAGE (METER)	17+460	17+480	17+500	17+520	17+540	17+560	17+580	17+600	17+620	17+640	17+660	17+680	17+700	17+720
PROPOSED FRL AT PROPOSED CENTRE LINE	111.204	111.351	111.351	111.351	111.351	111.378	111.267	111.256	111.256	111.306	111.504	111.844	112.156	112.320
EXISTING ROAD/GROUND LEVEL AT PROPOSED CENTRE LINE	111.204	111.351	111.351	111.351	111.351	111.378	111.267	111.256	111.256	111.306	111.504	111.844	112.156	112.320
DRAIN INVERT LEVEL (M)	111.204	111.351	111.351	111.351	111.351	111.378	111.267	111.256	111.256	111.306	111.504	111.844	112.156	112.320

**LEGEND**

DIRECTION OF WATER FLOW

Rev.	Date	Drawn	Checked	Approved

Client:

Project Title: **CONSULTANCY SERVICES FOR PREPARATION OF DETAILED PROJECT REPORT (DPR) FOR SH-103 (MANGHWE- GOVINDPUR)**

PIU, Nawada

Project Title: **CONSULTANCY SERVICES FOR PREPARATION OF DETAILED PROJECT REPORT (DPR) FOR SH-103 (MANGHWE- GOVINDPUR)**

Client:

Consultant: **HOLTEC CONSULTING PRIVATE LIMITED**

Designed: SA, Checked: SA, Approved: JTO

Drawn: SVR, Scale: 1/125, Date: DEC. 2021

Title: **RCC DRAIN PLAN & PROFILE Km. 17+460 To Km. 17+720.**

Drawing No. **HOL/BSRDCL/DPR/13510/DPP**

Rev. **05**

Sheet **05**

NOT TO BE USED AS A BID DOCUMENT, ONLY FOR REFERENCE

MANGHWE

GOVINDPUR

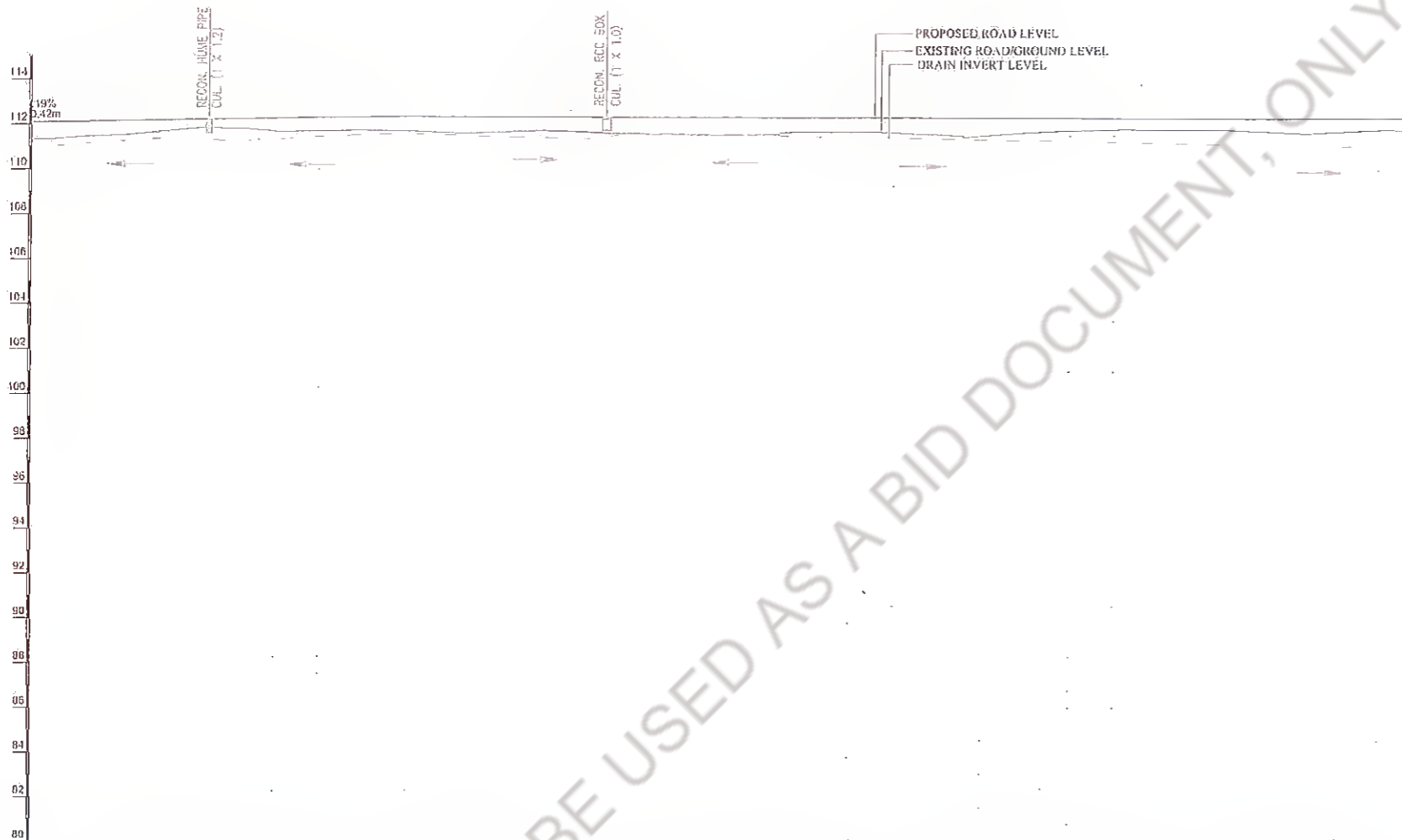
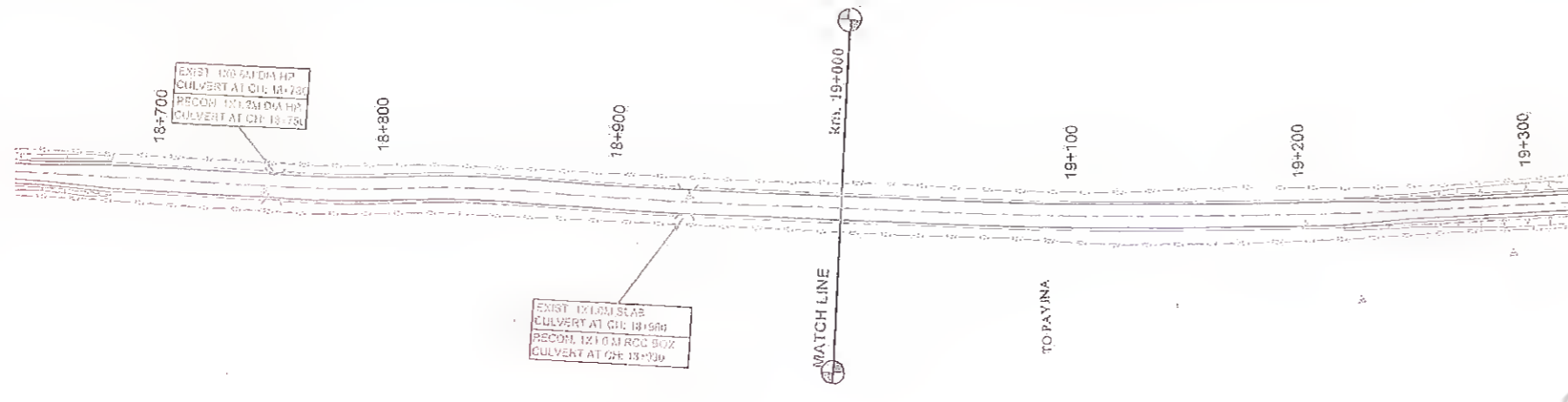

CHAINAGE (METER)	PROPOSED F.R.L. AT PROPOSED CENTRE LINE	EXISTING ROAD/GROUND LEVEL AT PROPOSED CENTRE LINE	DRAIN INVERT LEVEL (M)
18+680	111.378	111.378	112.350
18+700	111.548	111.548	112.168
18+720	111.648	111.648	112.206
18+740	111.825	111.825	112.245
18+760	111.858	111.858	112.283
18+780	111.734	111.734	112.321
18+800	111.756	111.756	112.359
18+820	111.792	111.792	112.392
18+840	111.754	111.754	112.393
18+860	111.686	111.686	112.392
18+880	111.714	111.714	112.389
18+900	111.775	111.775	112.386
18+920	111.718	111.718	112.383
18+940	111.682	111.682	112.380
18+960	111.629	111.629	112.377
18+980	111.600	111.600	112.374
19+000	111.812	111.812	112.371
19+020	111.740	111.740	112.368
19+040	111.728	111.728	112.365
19+060	111.697	111.697	112.362
19+080	111.619	111.619	112.359
19+100	111.559	111.559	112.356
19+120	111.706	111.706	112.353
19+140	111.791	111.791	112.350
19+160	111.810	111.810	112.347
19+180	111.530	111.530	112.344
19+200	111.810	111.810	112.341
19+220	111.605	111.605	112.339
19+240	111.726	111.726	112.342
19+260	111.756	111.756	112.351
19+280	111.847	111.847	112.365

**LEGEND**

DIRECTION OF WATER FLOW

Rev.	Date	Description	Drawn	Checked	Approved

Client:

Project Title : **CONSULTANCY SERVICES FOR PREPARATION OF DETAILED PROJECT REPORT (DPR) FOR SH-103 (MANGHWE - GOVINDPUR)**

Consultant: **HOLTEC CONSULTING PRIVATE LIMITED**

Designed: SVH, Scale: H/S, Date: DEC - 2021

Title : **RCC DRAIN PLAN & PROFILE Km. 18+680 To Km. 19+280**

Drawn By: HOL/BSH/CL/DPA/13510/DPP, Rev: 00, Sheet: 06

NOT TO BE USED AS A BID DOCUMENT, ONLY FOR REFERENCE

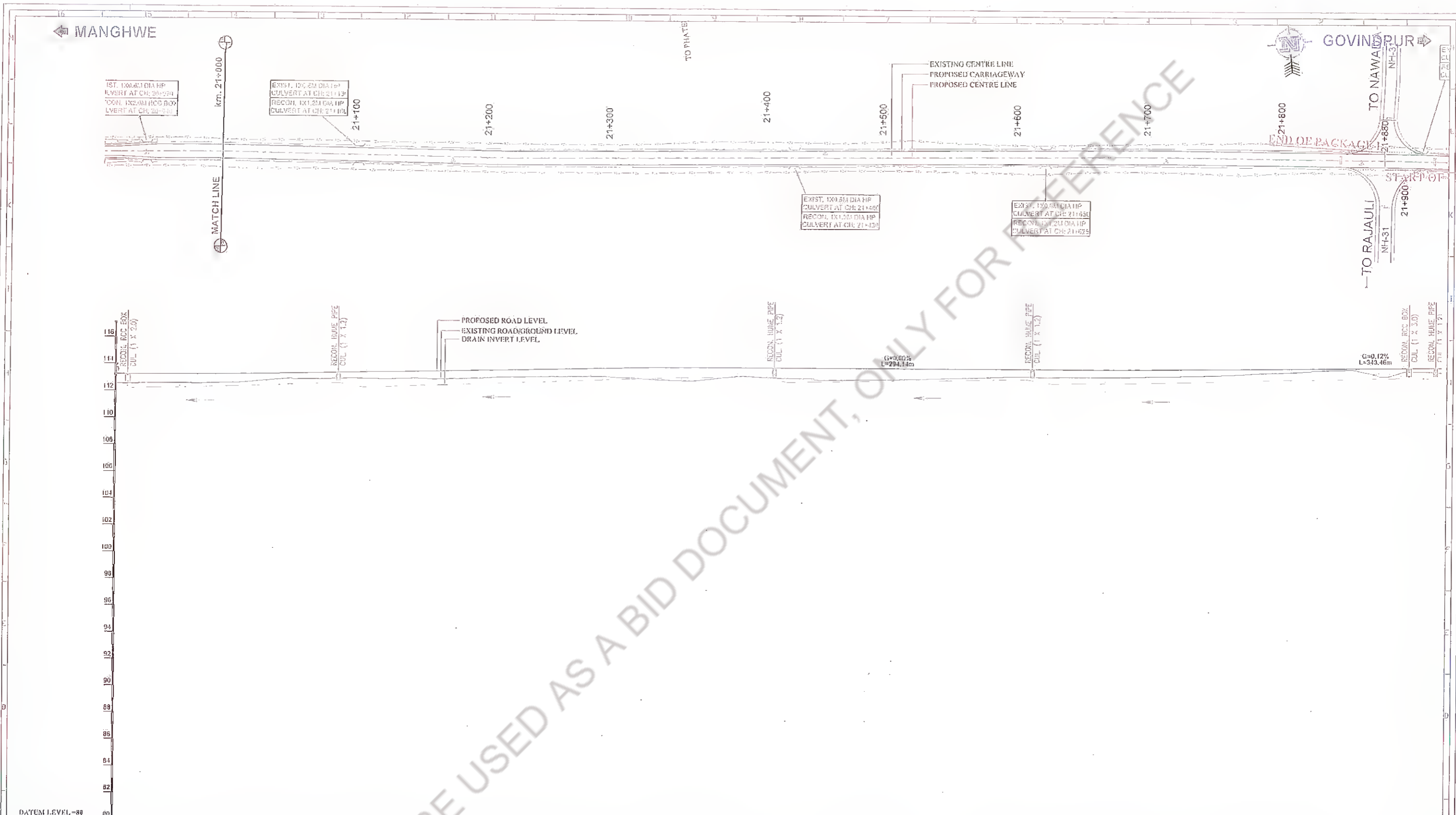

CHAINAGE (METER)	DRAIN INVERT LEVEL (M)	EXISTING ROAD/GROUND LEVEL AT PROPOSED CENTRE LINE (M)	PROPOSED FRL AT PROPOSED CENTRE LINE (M)
20+940	112.231	112.550	113.251
20+960	112.257	112.557	113.259
20+980	112.280	112.596	113.266
21+000	112.305	112.602	113.275
21+020	112.331	112.671	113.294
21+040	112.356	112.610	113.325
21+060	112.387	112.939	113.357
21+080	112.425	112.956	113.409
21+100	112.705	112.004	113.452
21+120	112.663	113.018	113.495
21+140	112.437	112.602	113.538
21+160	112.512	113.091	113.581
21+180	112.558	113.016	113.623
21+200	112.059	113.090	113.666
21+220	112.703	113.162	113.709
21+240	112.668	113.212	113.752
21+260	112.881	113.258	113.794
21+280	112.955	113.264	113.837
21+300	112.029	113.275	113.880
21+320	113.103	113.189	113.922
21+340	113.167	112.059	113.955
21+360	113.217	112.998	113.974
21+380	113.253	113.110	113.979
21+400	113.286	113.330	113.990
21+420	113.316	113.363	113.981
21+440	112.914	113.215	113.981
21+460	112.968	113.126	113.982
21+480	113.002	113.115	113.983
21+500	113.025	113.136	113.983
21+520	113.070	113.162	113.984
21+540	113.100	113.187	113.984
21+560	113.125	113.270	113.985
21+580	113.172	113.357	113.986
21+600	113.200	113.404	113.986
21+620	113.240	113.427	113.987
21+640	112.914	113.355	113.988
21+660	112.810	113.426	113.988
21+680	112.618	113.428	113.980
21+700	112.002	113.400	113.998
21+720	113.024	113.511	114.014
21+740	113.023	113.545	114.007
21+760	113.143	113.559	114.060
21+780	113.182	113.677	114.083
21+800	113.342	113.783	114.107
21+820	113.291	113.860	114.130
21+840	113.341	114.010	114.154
21+860	113.385	114.073	114.177
21+880	113.430	113.305	114.200
21+900	113.487	113.779	114.224
21+920	113.530	113.979	114.247

Rev.	Date:	Description	Drawn	Checked	Approved

Client: **Bihar State Road Dev. Corp. Ltd.**

Project Title: **CONSULTANCY SERVICES FOR PREPARATION OF DETAILED PROJECT REPORT (DPR) FOR SH-103 (MANGHWE- GOVINDPUR)**

Consultant: **HOLTEC CONSULTING PRIVATE LIMITED**

Design: SA, Drawn: SVH, Checked: RPS, Approved: JIG

Date: DEC. - 2021

Project Title: **CONSULTANCY SERVICES FOR PREPARATION OF DETAILED PROJECT REPORT (DPR) FOR SH-103 (MANGHWE- GOVINDPUR)**

Client: **Bihar State Road Dev. Corp. Ltd.**

Project Location: **PtU, Nawade**

Consultant: **HOLTEC CONSULTING PRIVATE LIMITED**

Design: SA, Drawn: SVH, Checked: RPS, Approved: JIG

Date: DEC. - 2021

Title: **RCC DRAIN PLAN & PROFILE Km. 20+240 To Km. 21+920**

Drawn No: **HOL/BSRDCL/DPR/13510/DPP**

Rev: **07**

Scale: **AS**

MANGHWE

GOVINDPUR

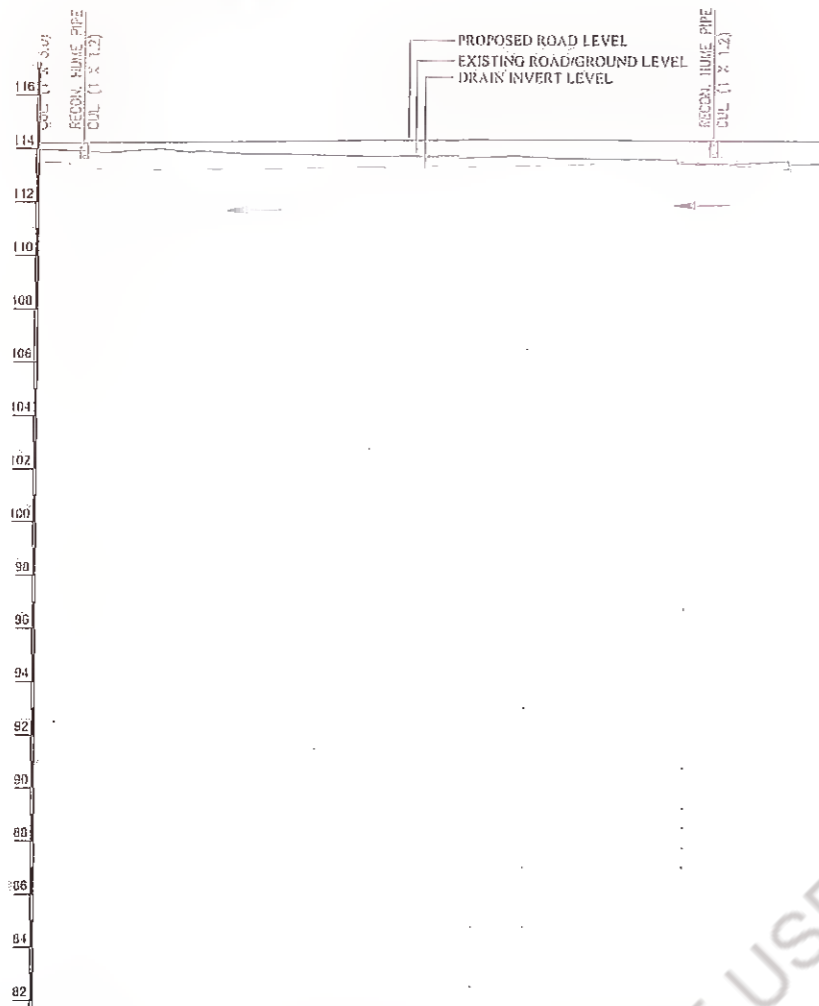
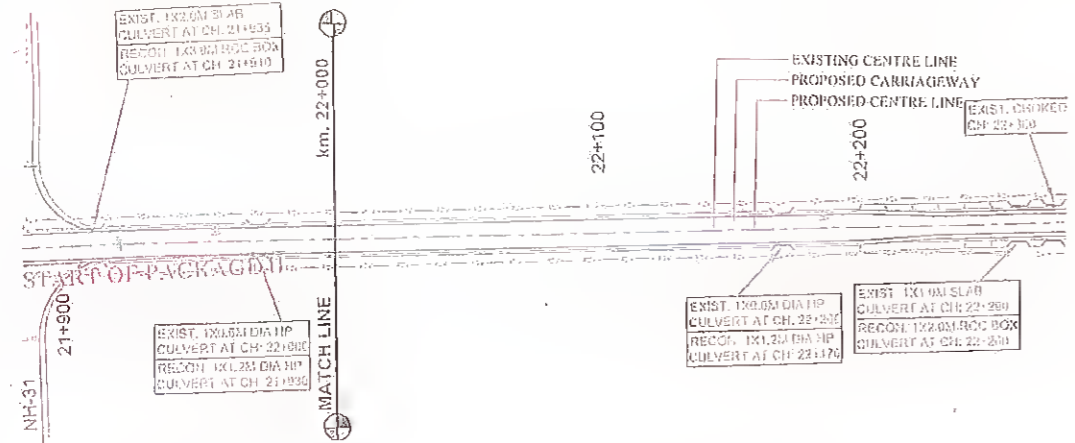

DATUM LEVEL = 80

CHAINAGE (METER)	PROPOSED P.R.L. AT PROPOSED CENTRE LINE	EXISTING ROAD/GROUND LEVEL AT PROPOSED CENTRE LINE	DRAIN INVERT LEVEL (M)
21+920	113.297	113.975	113.030
21+940	113.270	113.911	113.223
21+960	113.294	114.023	113.259
21+980	113.317	113.937	113.293
22+000	113.341	113.897	113.306
22+020	113.364	113.854	113.307
22+040	113.387	113.797	113.303
22+060	113.411	113.822	113.289
22+080	113.434	113.784	113.273
22+100	113.459	113.801	113.261
22+120	113.457	113.724	113.252
22+140	113.456	113.705	113.250
22+160	113.455	113.584	113.241
22+180	113.450	113.508	113.234
22+200	113.447	113.561	113.207

**LEGEND**

DIRECTION OF WATER FLOW

Rev.	Dtd:	Description	Drawn	Checked	Approved

Client: Bihar State Road Development Corporation Ltd.

Project Title : CONSULTANCY SERVICES FOR PREPARATION OF DETAILED PROJECT REPORT (DPR) FOR SH-103 (MANGHWE- GOVINDPUR)

Consultant: HOLTEC CONSULTING PRIVATE LIMITED

Designed: SA	Checked: SA	Approved: JIG
Drawn: SVR	Scale: NTS	Date: DEC. 2021

Title : RCC DRAIN PLAN & PROFILE Km. 21+920 To Km. 22+200

Drawing No: HOL/BSRDCL/DPR/13510/DPP

Rev. NO	Sheet OS

DDO (N) Ref: AJ

NOT TO BE USED AS A BID DOCUMENT, ONLY FOR REFERENCE