

BED LEVEL	117.505	116.565	116.188	116.655	117.335
DISTANCE (M)	34+100	34+110	34+120	34+130	34+140

CH:- 34+120
SECTIONAL ELEVATION

MINIMUM SOCKETING OF 0.6M OF PILE IN ROCK SHALL BE ENSURED AT THE TIME OF EXECUTION.

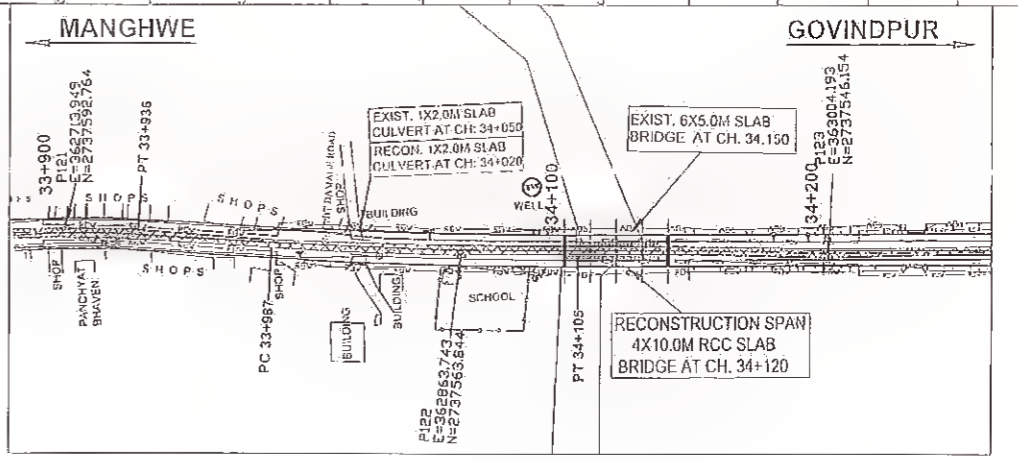

KEY PLAN
SCALE 1:2000

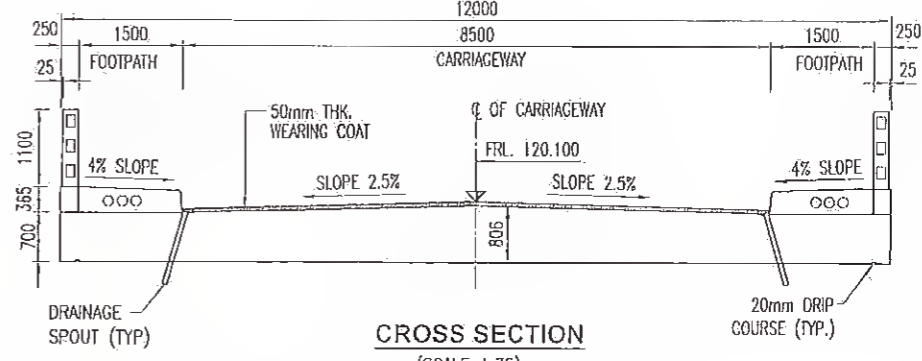

CROSS SECTION
(SCALE 1:75)

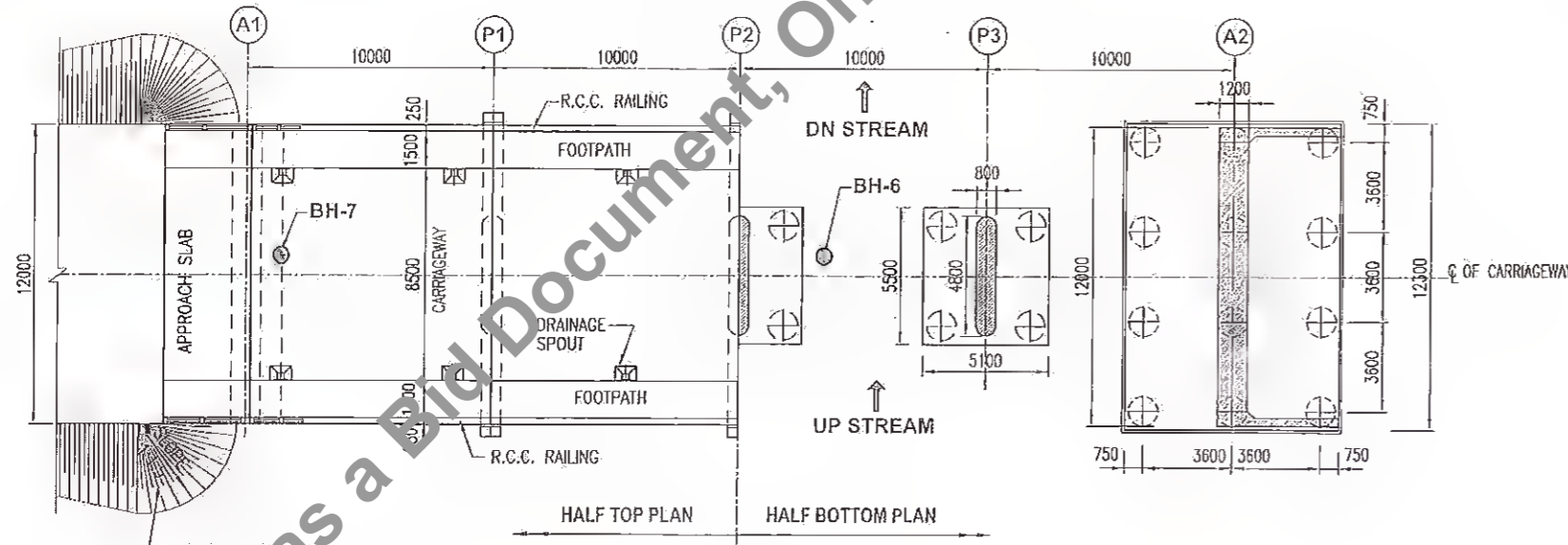

CH:- 34+120
PLAN
(SCALE 1:250)

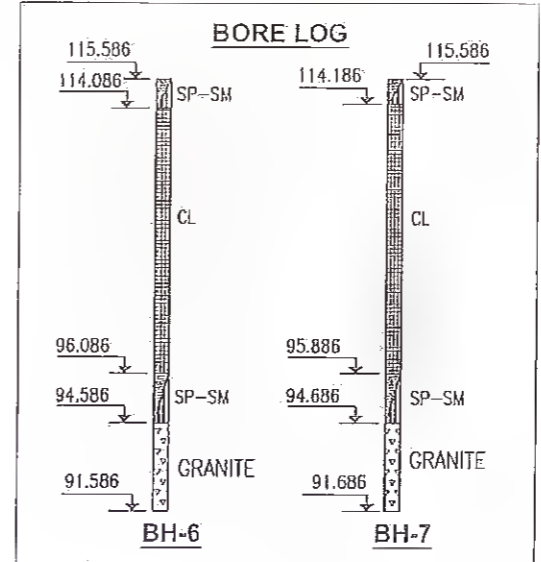

HYDROLOGICAL DATA	
CATCHMENT AREA	13.5 Km ²
DISCHARGE	135.4 Cum/Sec.
VELOCITY	2.7 M/Sec.
SCOUR	
ABUTMENT	114.776
PIER	112.911

NOTES:
 1. ALL DIMENSIONS ARE IN MILLIMETRES AND LEVELS ARE IN METRES UNLESS OTHERWISE SPECIFIED.
 2. DIMENSIONS ARE NOT TO BE SCALED ONLY WRITTEN DIMENSIONS SHALL BE FOLLOWED.
REFERENCE DRAWINGS :
 a). GENERAL NOTES.....HOL/BSRDCL/13510/FDDPR/MISC/01.

Rev.	Date	Description	Drawn	Checked	Approved

Client: **Bihar State Road Development Corporation**
 Project Title: **CONSULTANCY SERVICES FOR PREPARATION OF DETAILED PROJECT REPORT (DPR) FOR SH-103 (MANGHWE-GOVINDPUR)**

Project Title: **CONSULTANCY SERVICES FOR PREPARATION OF DETAILED PROJECT REPORT (DPR) FOR SH-103 (MANGHWE-GOVINDPUR)**

Consultant: **HOLTEC CONSULTING PRIVATE LIMITED**
 Designed: SUD, Checked: SUD, Approved: RKR
 Drawn: SSH, Scale: AS SHOWN, Date: OCT. 2018

Title: **GENERAL ARRANGEMENT DRAWING 4X10.0 M SPAN BOX AT CH; KM. 34+120**
 Drawing No. HOL/BSRDCL/13510/DPR/BR-0/01
 Sheet 1 of 0

51

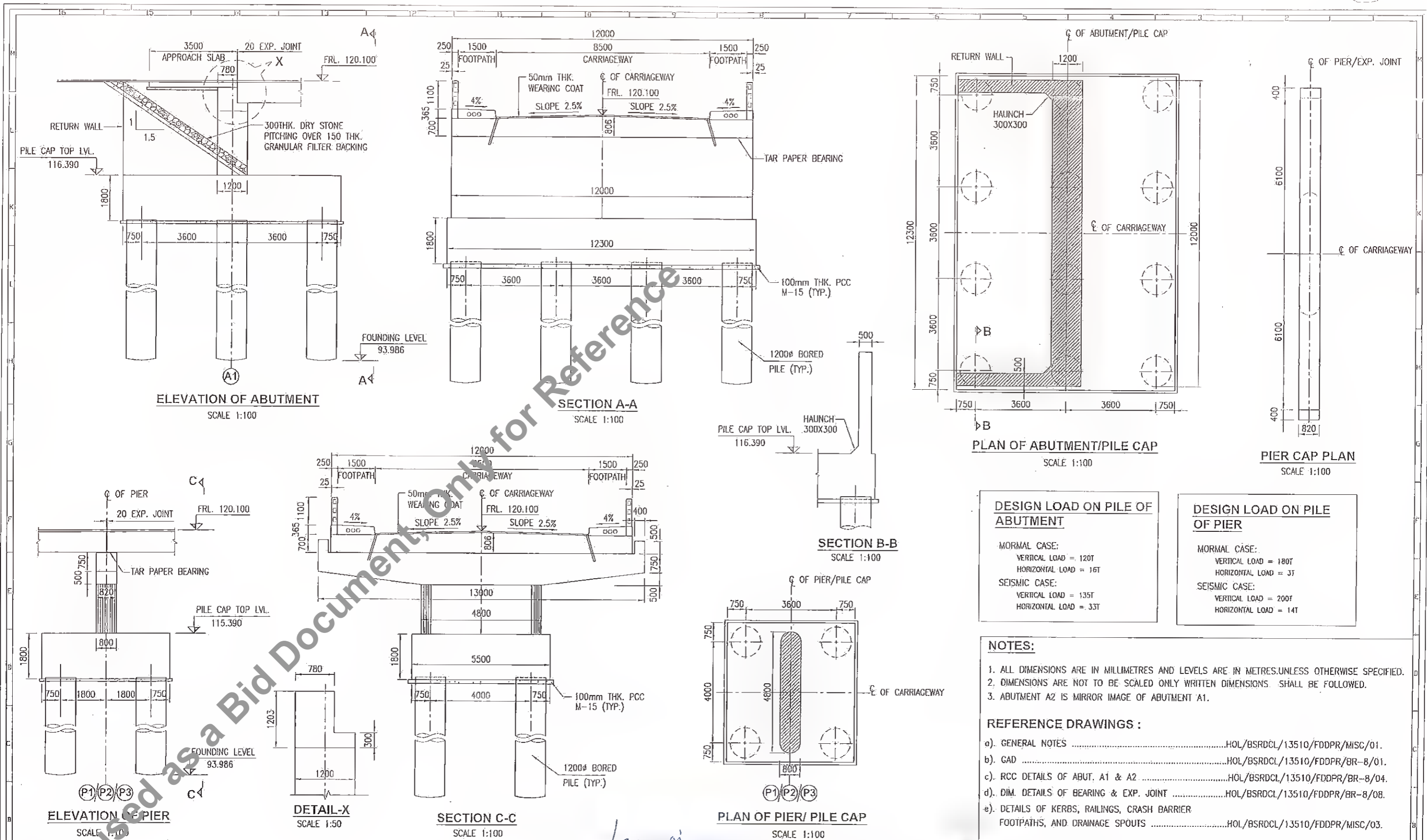

DESIGN LOAD ON PILE OF ABUTMENT

NORMAL CASE:
 VERTICAL LOAD = 120T
 HORIZONTAL LOAD = 16T

SEISMIC CASE:
 VERTICAL LOAD = 135T
 HORIZONTAL LOAD = 33T

DESIGN LOAD ON PILE OF PIER

NORMAL CASE:
 VERTICAL LOAD = 180T
 HORIZONTAL LOAD = 3T

SEISMIC CASE:
 VERTICAL LOAD = 200T
 HORIZONTAL LOAD = 14T

NOTES:

- ALL DIMENSIONS ARE IN MILLIMETRES AND LEVELS ARE IN METRES UNLESS OTHERWISE SPECIFIED.
- DIMENSIONS ARE NOT TO BE SCALED ONLY WRITTEN DIMENSIONS SHALL BE FOLLOWED.
- ABUTMENT A2 IS MIRROR IMAGE OF ABUTMENT A1.

REFERENCE DRAWINGS :

a). GENERAL NOTESHOL/BSRDCL/13510/FDDPR/MISC/01.
b). GADHOL/BSRDCL/13510/FDDPR/BR-8/01.
c). RCC DETAILS OF ABUT. A1 & A2HOL/BSRDCL/13510/FDDPR/BR-8/04.
d). DIM. DETAILS OF BEARING & EXP. JOINTHOL/BSRDCL/13510/FDDPR/BR-8/08.
e). DETAILS OF KERBS, RAILINGS, CRASH BARRIER FOOTPATHS, AND DRAINAGE SPOUTSHOL/BSRDCL/13510/FDDPR/MISC/03.

Revisions			Client: Other State Road Development Corporation Ltd.			Consultant: HOLTEC CONSULTING PRIVATE LIMITED			File: DIMENSION DETAILS OF ABUTMENT & PIER 4X10.0 M SPAN BRIDGE AT CH: KM. 34+120		
Project: Other State Road Development Corporation Ltd.			Project: Other State Road Development Corporation Ltd.			Project: Other State Road Development Corporation Ltd.			Project: Other State Road Development Corporation Ltd.		
Date: _____			Date: _____			Date: _____			Date: _____		
Description			Description			Description			Description		
Drawn	Checked	Approved	Drawn	Checked	Approved	Drawn	Checked	Approved	Drawn	Checked	Approved
SSH	AS SHOWN	OCT. 2018	SUD	SUD	AKR	SUD	SUD	AKR	SUD	SUD	AKR
Drawing No.: HOL/BSRDCL/13510/DPR/BR-8/02			Drawing No.: HOL/BSRDCL/13510/DPR/BR-8/02			Drawing No.: HOL/BSRDCL/13510/DPR/BR-8/02			Drawing No.: HOL/BSRDCL/13510/DPR/BR-8/02		
CAD File Ref.: HOL/BSRDCL/13510/DPR/BR-8/02			CAD File Ref.: HOL/BSRDCL/13510/DPR/BR-8/02			CAD File Ref.: HOL/BSRDCL/13510/DPR/BR-8/02			CAD File Ref.: HOL/BSRDCL/13510/DPR/BR-8/02		
Sheet	1		Sheet	1		Sheet	1		Sheet	1	
Rev.	0		Rev.	0		Rev.	0		Rev.	0	

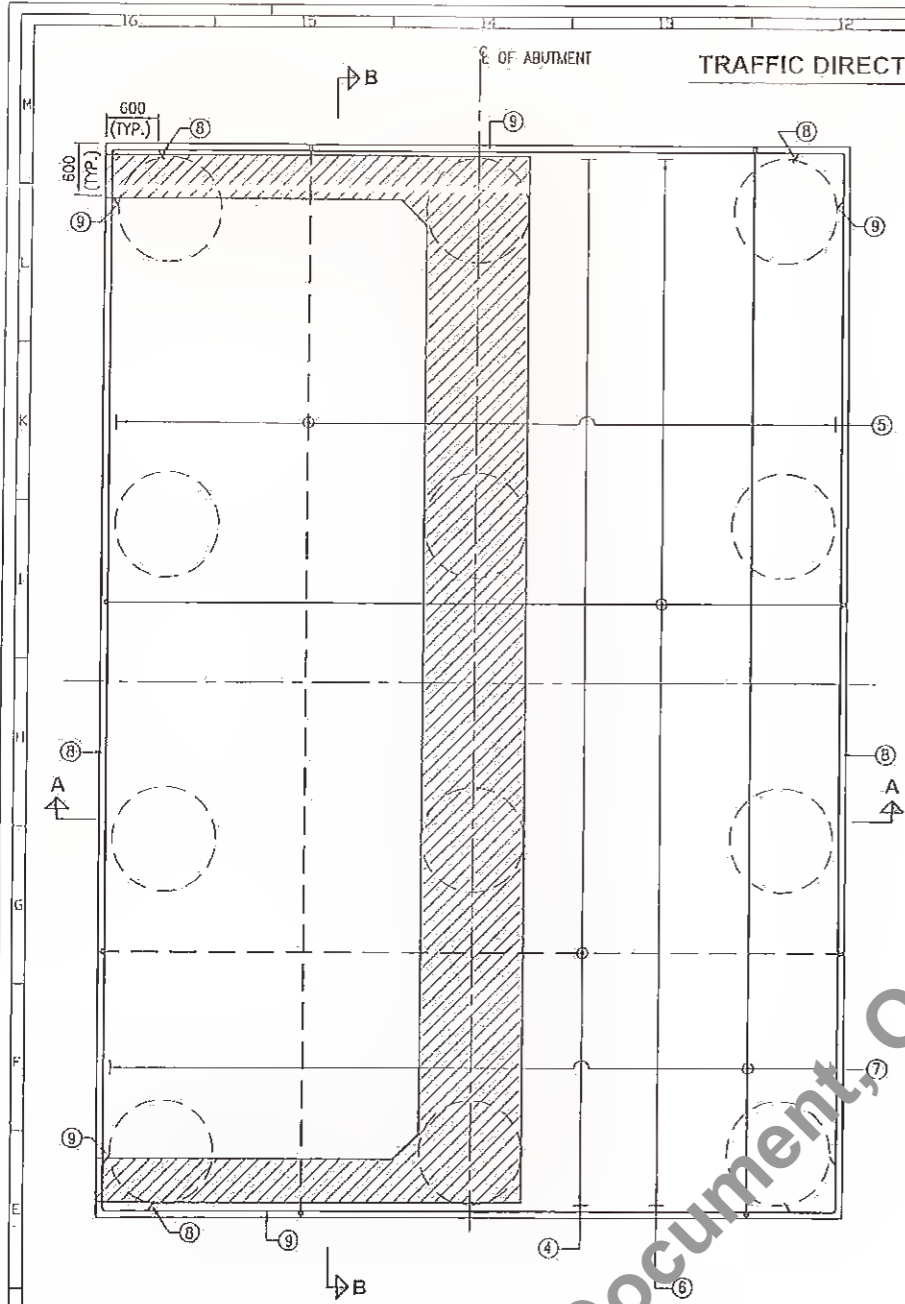

PLAN OF PILE CAP SHOWING REINFORCEMENT
(SCALE 1:50)

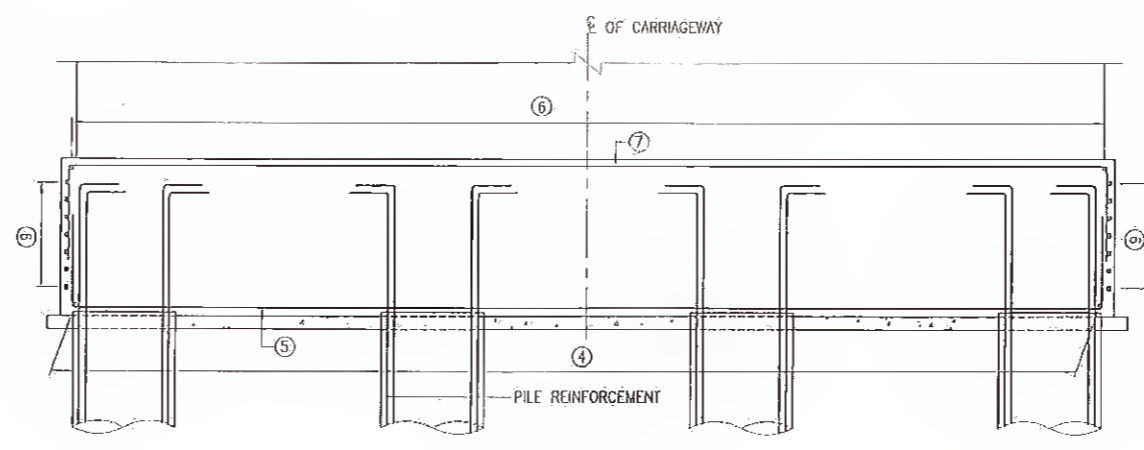

SECTION B-B
(SCALE 1:50)

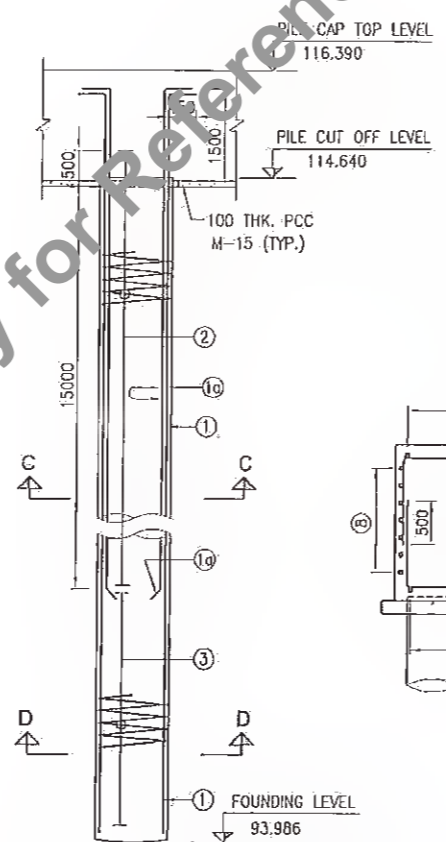

SECTIONAL ELEVATION OF PILE
(SCALE 1:75)

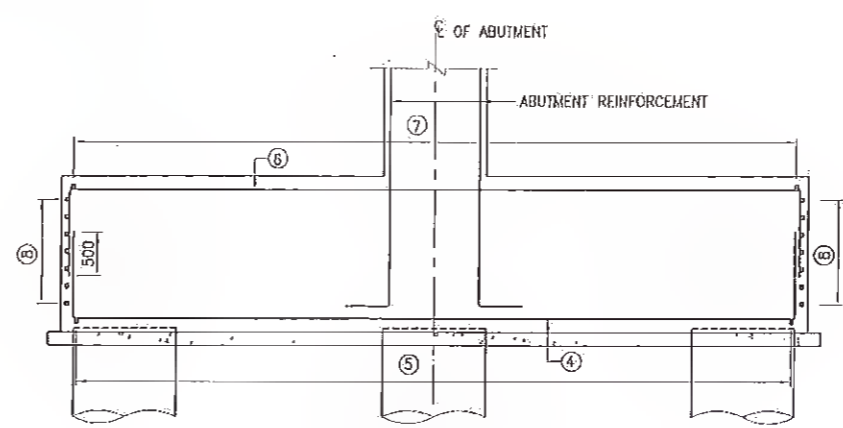

SECTION A-A
(SCALE 1:50)

SCHEDULE OF REINFORCEMENT						
BAR MARK	SHAPE OF BARS (NOT TO SCALE)	BRIDGE DESIGNATION	BAR DIA	SPACING IN MM/NO. OF BARS	M2	
					M1	M2
1	M2	M1	25	22 NOS.	450	22079
10	M2	M1	20	22 NOS.	450	16500
2	○		16	120	-	-
3	○		12	150	-	-
4	M1	M2	20	150	1000	8500
5	M1	M2	16	150	1000	12100
6	M1	M2	10	150	1000	8500
7	M1	M2	16	150	1000	12100
8	M2	M1	12	200	600	12150
9	M1	M1	12	200	600	8550

TOTAL QUANTITY OF STEEL FOR PILE & PILE CAP FOR EACH ABUTMENT = 53.01 TONS.

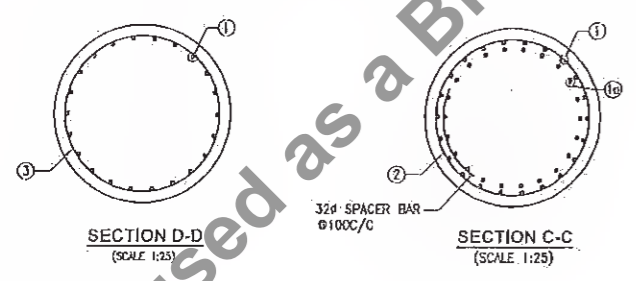

SECTION D-D
(SCALE 1:25)

SECTION C-C
(SCALE 1:25)

NOTES:
 1. ALL DIMENSIONS ARE IN MILLIMETRES AND LEVELS ARE IN METRES, UNLESS OTHERWISE SPECIFIED.
 2. DIMENSIONS ARE NOT TO BE SCALED ONLY WRITTEN DIMENSIONS SHALL BE FOLLOWED.
 3. ABUTMENT A2 IS MIRROR IMAGE OF ABUTMENT A1.

REFERENCE DRAWINGS :
 a). GENERAL NOTESHOL/BSRDCL/13510/FDDPR/MISC/01.
 b). GADHOL/BSRDCL/13510/FDDPR/BR-8/01.
 c). DIM. DETAILS OF ABUTMENTHOL/BSRDCL/13510/FDDPR/BR-8/02.

LEGEND	
—	TOP REINFORCEMENT
- - -	BOTTOM REINFORCEMENT

Rev.	Date	Description	Drawn	Checked	Approved

Client: **Bihar State Road Development Corporation Ltd.**
 Project Title: **CONSULTANCY SERVICES FOR PREPARATION OF DETAILED PROJECT REPORT (DPR) FOR PIU, Nawada SH-103 (MANGHWE-GOVINDPUR)**

Consultant: **HOLTEC CONSULTING PRIVATE LIMITED**
 Designed: SUD
 Checked: SUD
 Approved: RKR
 Drawn: SSH
 Scale: AS SHOWN
 Date: OCT. 2018

Title: **PILE & PILE CAP REINFORCEMENT DETAILS OF ABUTMENT A1 & A2 4X10.0 M SPAN BRIDGE AT CH: KM. 34+120**
 Drawing No.: **HOL/BSRDCL/13510/DPR/BR-8/03**
 Sheet: 1
 Rev.: 0
 CAD File Ref.: **HOL/BSRDCL/13504/DPR/BR-8/03**

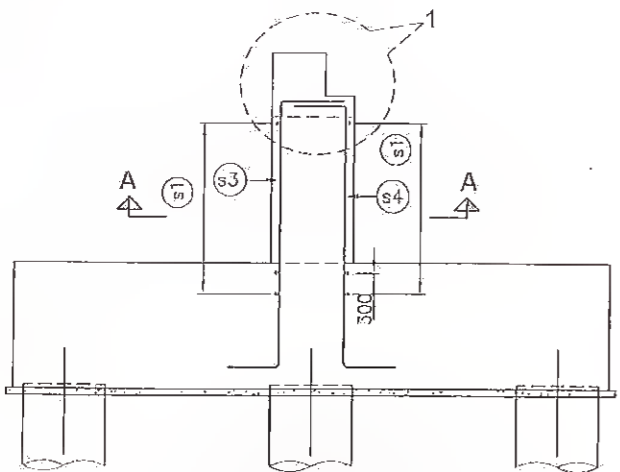

SECTIONAL ELEVATION OF ABUTMENT SHAFT (SCALE:-1:75)

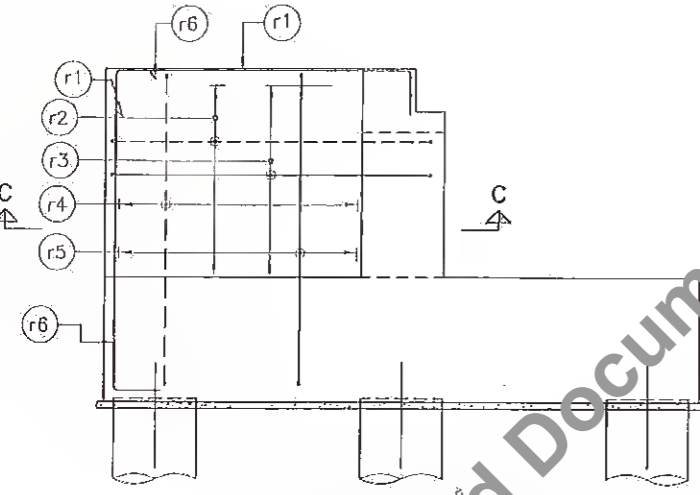

ELEVATION SHOWING REINF. DETAILS OF RETURN WALL (SCALE:-1:75)

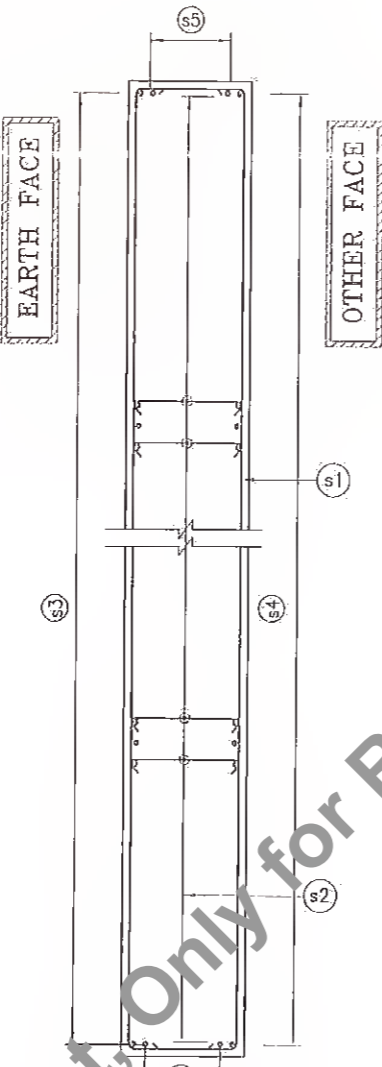

SECTION A-A (SCALE:-1:50)

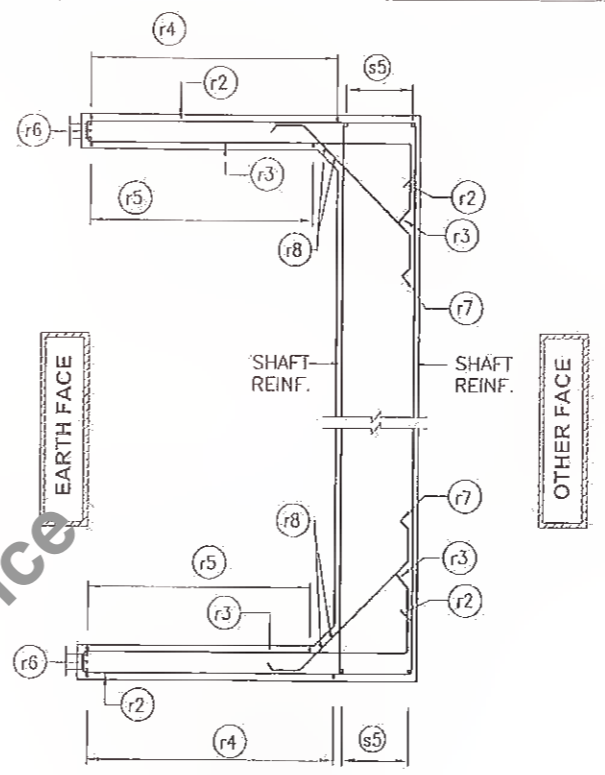

SECTION C-C (JUNCTION DETAIL BETWEEN ABUT. SHAFT AND RETURN WALL) (SCALE:-1:75)

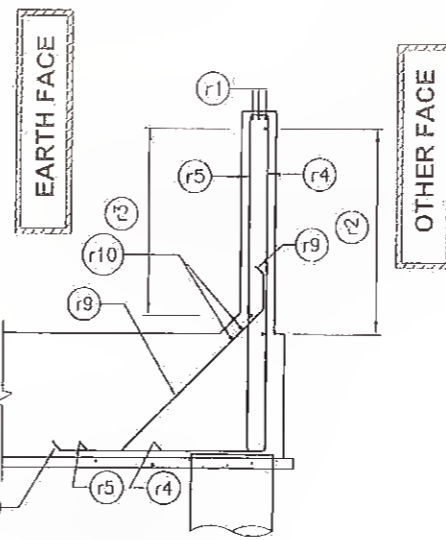

SECTION B-B (SCALE:-1:75)

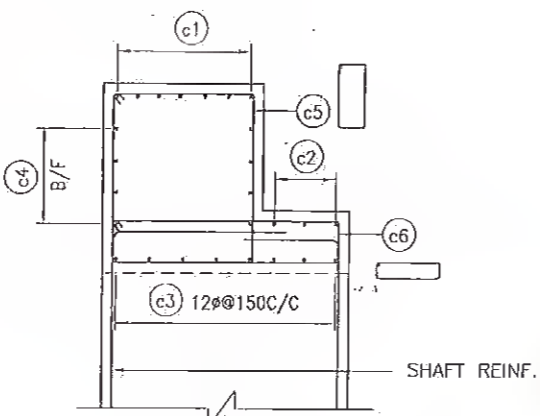

DETAIL -1' (SCALE 1:25)

SCHEDULE OF REINFORCEMENT					
BAR MARK	SHAPE OF BARS (NOT TO SCALE)	BRIDGE DESIGNATION	BAR DIA	SPACING IN MM/NO. OF BARS	
				M1	M2
s1	M2 M1 M1		12	150	750 11850
s2	M2		10	300	- 1075
s3	M2 M1		16	120	500 3500
s4	M1 M2 M1		16	120	500 4500
s5	M2 M1		16	18 NOS.	500 4500
r1	M1 M2 M1		16	3 NOS.	500 4300
r2	250 M2 M1		12	150	750 4800
r3	250 M2 M1		12	150	750 4800
r4	250 M2 M1		12	150	1500 5280
r5	250 M2 M1		12	150	2350 5280
r6	M2 M1 M1		16	6 NOS.	500 4300
r7	M1 M2 M1		10	300	300 2200
r8	M2 M1 M1		12	4 NOS.	300 5280
r9	M1 M2	300	10	300	900 2900
r10	M2		12	4 NOS.	- 11850
c1	M1 M2 M1		16	7 NOS.	250 11850
c2	M1 M2 M1		12	3 NOS.	250 11850
c3	M1 M2 M1		12	150	250 11850
c4	M1 M2 M1		12	150	250 11850
c5	M1 M2		12	200	680 800
c6	M1 M2		12	200	200 1100

TOTAL QUANTITY OF STEEL IN EACH ABUTMENT SHAFT, RETURN WALL & CAP = 5.554 TONS.

LEGENDS	
REINF. AT EARTH FACE, NEAR FACE AND TOP FACE	_____
REINF. AT OTHER FACE, FACE AND BOTTOM FACE	_____
B/F	BOTH FACE

- NOTES:**
1. ALL DIMENSIONS ARE IN MILLIMETRES, UNLESS OTHERWISE SPECIFIED.
 2. DIMENSIONS ARE NOT TO BE SCALED ONLY WRITTEN DIMENSIONS SHALL BE FOLLOWED.
 3. ABUTMENT A2 IS MIRROR IMAGE OF ABUTMENT A1.

REFERENCE DRAWINGS :

a). GENERAL NOTES.....	HOL/BSRDCL/13510/FDDPR/MISC/01.
b). GAD	HOL/BSRDCL/13510/FDDPR/BR-8/01.
c). DIM. DETAILS OF ABUT. A1.....	HOL/BSRDCL/13510/FDDPR/BR-8/02.

Revisions	Description	Drawn	Checked	Approved

Client: Bihar State Road Development Corporation Ltd.
 Project: Bihar State Road Development Corporation Ltd.
 Consultant: HOLTEC CONSULTING PRIVATE LIMITED
 Project: Bihar State Road Development Corporation Ltd.
 Manager (Technical): Bihar State Road Development Corporation Ltd.
 PIU, Nawada

Designed	SUD	Checked	SUD	Approved	RKR
Drawn	SSH	Scale	AS SHOWN	Date	OCT. 2018

Title: REINFORCEMENT DETAILS OF ABUTMENT A1 4X10.0 M SPAN BRIDGE AT CH: KM. 34+120

Drawing No.: HOL/BSRDCL/13510/DPR/BR-8/04

Sheet: 1

Rev: 0

CAD File Ref.: HOL/BSRDCL/13504/DPR/BR-8/04

A3

TRAFFIC DIRECTION

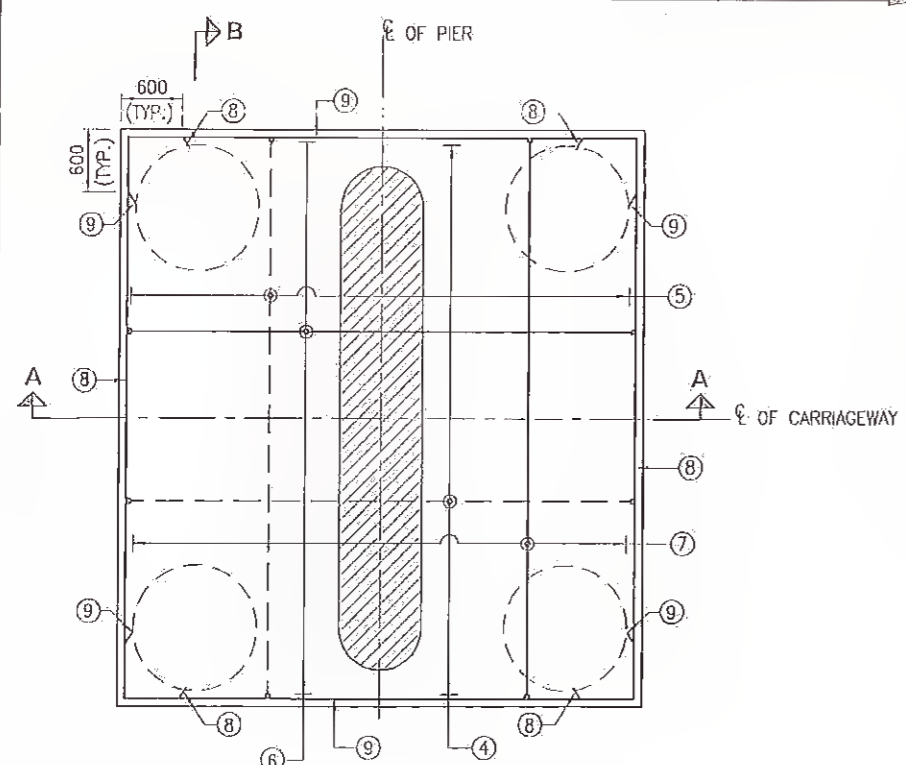

PLAN OF PILE CAP SHOWING REINFORCEMENT
(SCALE 1:50)

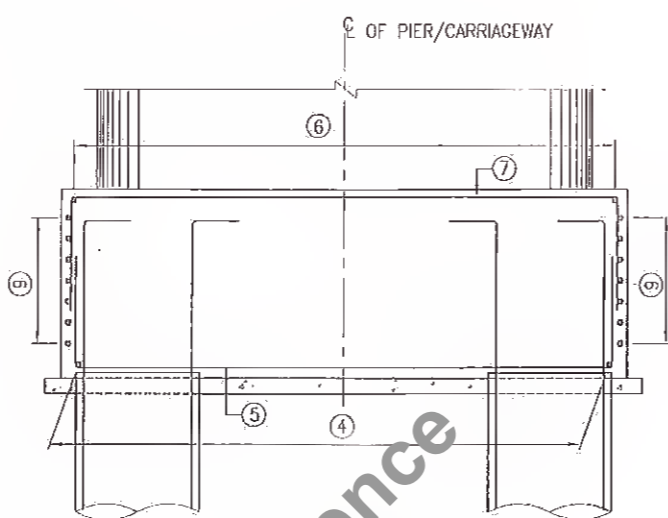

SECTION B-B
(SCALE 1:50)

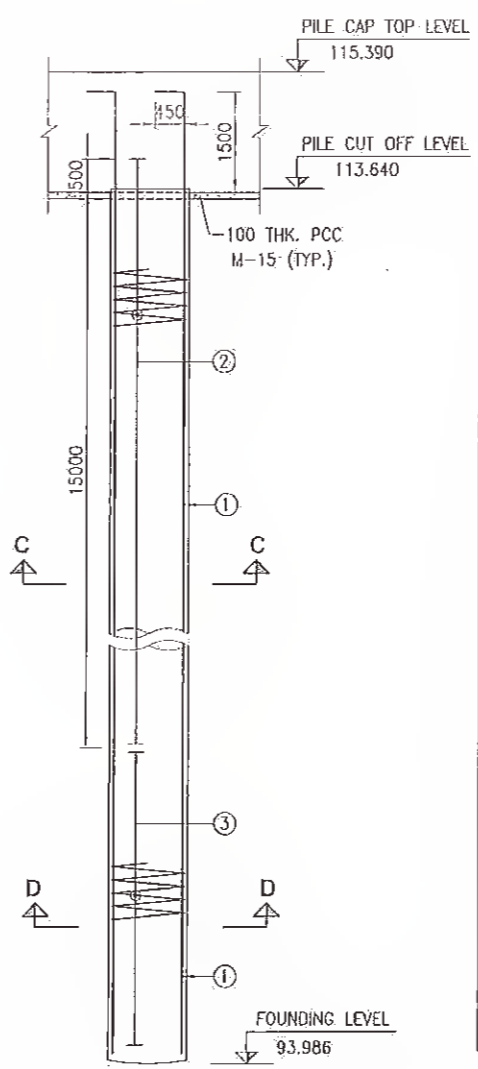

SECTIONAL ELEVATION OF PILE
(SCALE 1:75)

SCHEDULE OF REINFORCEMENT					
BAR MARK	BRIDGE DESIGNATION SHAPE OF BARS (NOT TO SCALE)	BAR DIA	SPACING IN MM/NO. OF BARS	M1	M2
①	M2 M1	20	22 NOS.	450	21075
②	○	16	120	-	-
③	○	12	150	-	-
④	M1 M2 M1	20	120	1000	4900
⑤	M1 M2 M1	20	120	1000	5300
⑥	M1 M2 M1	16	150	1000	4900
⑦	M1 M2 M1	16	150	1000	5300
⑧	M2 M1 M1	12	200	600	5350
⑨	M1 M1 M2	12	200	600	4950
TOTAL QUANTITY OF STEEL IN EACH PIER (PILE & PILE CAP) = 11.176 TONS.					

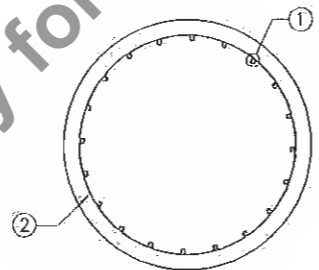

SECTION C-C
(SCALE 1:25)

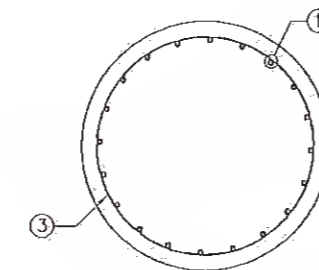

SECTION D-D
(SCALE 1:25)

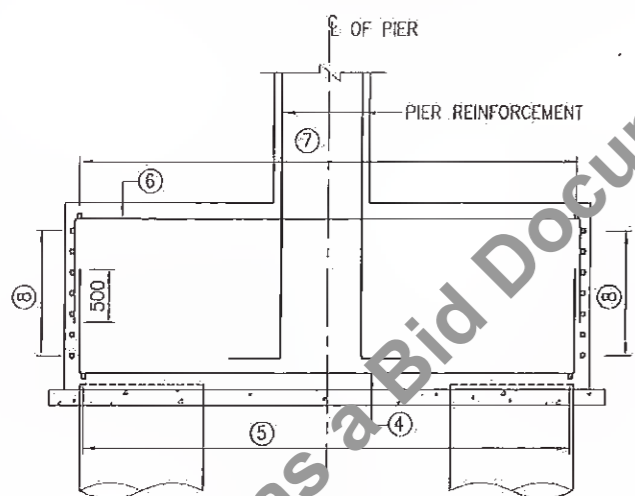

SECTION A-A
(SCALE 1:50)

NOTES:

- ALL DIMENSIONS ARE IN MILLIMETRES AND LEVELS ARE IN METRES UNLESS OTHERWISE SPECIFIED.
- DIMENSIONS ARE NOT TO BE SCALED ONLY WRITTEN DIMENSIONS SHALL BE FOLLOWED.

REFERENCE DRAWINGS :

- a). GENERAL NOTESHOL/BSRDCL/13510/FDDPR/MISC/01.
- b). CADHOL/BSRDCL/13510/FDDPR/BR-8/01.
- c). DIM. DETAILS OF PIER.....HOL/BSRDCL/13510/FDDPR/BR-8/02.

LEGEND	
—	TOP REINFORCEMENT
- - -	BOTTOM REINFORCEMENT

Revisions				Client: Bihar State Road Development Corporation Ltd. (BSRDCL), Nawada				Consultant: HOLTEC CONSULTING PRIVATE LIMITED				Title: PILE & PILE CAP REINFORCEMENT DETAILS OF PIER P1 TO P3 4X10.0 M SPAN BRIDGE AT CH: KM.34+120			
Bihar State Road Development Corporation Ltd. (BSRDCL), Nawada				Project: Bihar State Road Development Corporation Ltd. (BSRDCL), Nawada				Designed: SUD				Checked: SUD			
Bihar State Road Development Corporation Ltd. (BSRDCL), Nawada				Project: Bihar State Road Development Corporation Ltd. (BSRDCL), Nawada				Drawn: SSH				Scale: AS SHOWN			
Bihar State Road Development Corporation Ltd. (BSRDCL), Nawada				Project: Bihar State Road Development Corporation Ltd. (BSRDCL), Nawada				Date: OCT. 2018				Approved: RKR			
Bihar State Road Development Corporation Ltd. (BSRDCL), Nawada				Project: Bihar State Road Development Corporation Ltd. (BSRDCL), Nawada				Drawing No.: HOL/BSRDCL/13510/DPR/BR-8/05				Sheet: 1		Rev: 0	
Bihar State Road Development Corporation Ltd. (BSRDCL), Nawada				Project: Bihar State Road Development Corporation Ltd. (BSRDCL), Nawada				CAD File Ref.: HOL/BSRDCL/13504/DPR/BR-8/05				A3			

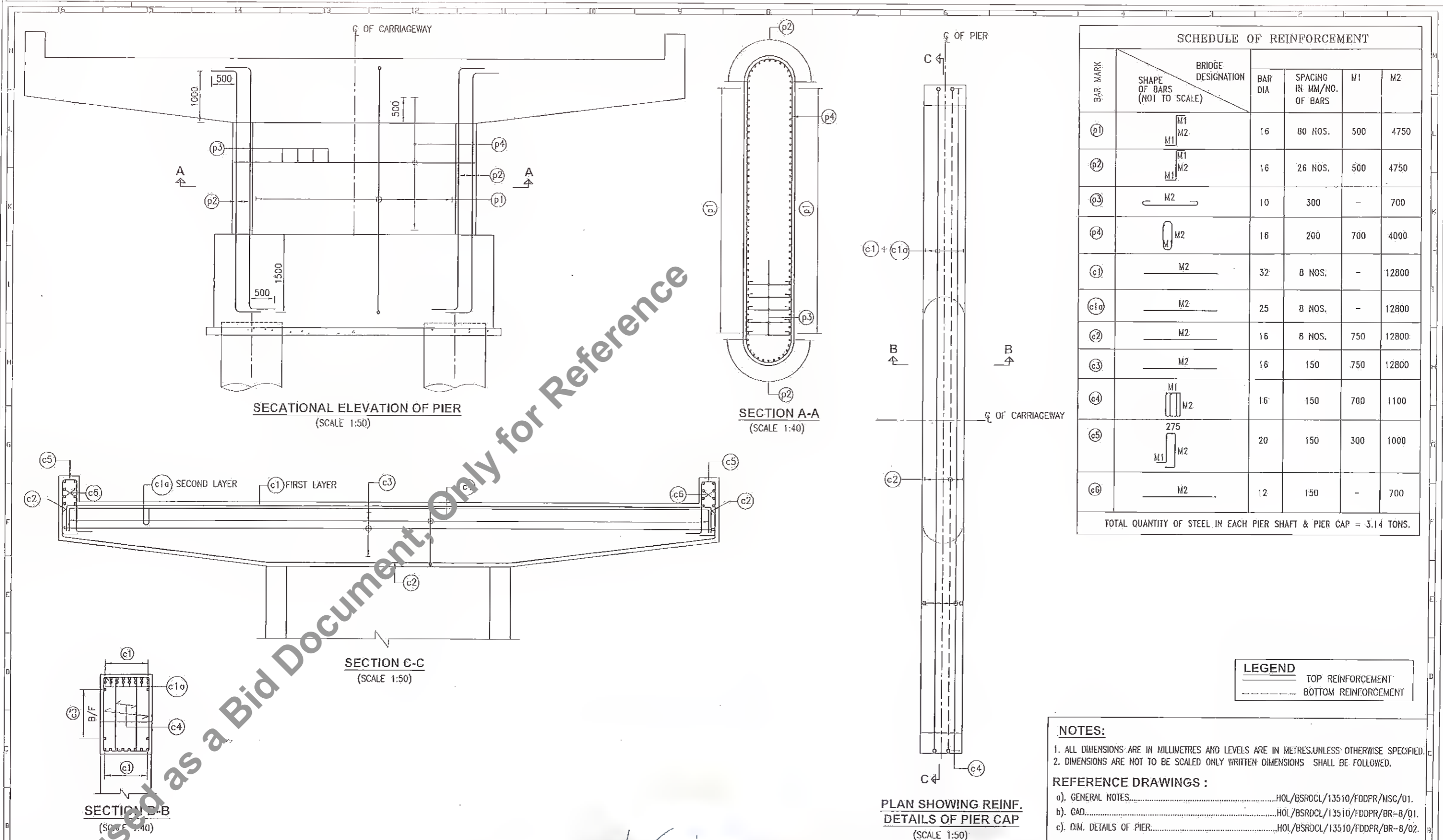

SCHEDULE OF REINFORCEMENT							
BAR MARK	SHAPE OF BARS (NOT TO SCALE)	BRIDGE DESIGNATION	BAR DIA	SPACING IN MM/NO. OF BARS	M1		
					M1	M2	
p1	M1		16	80 NOS.	500	4750	
p2	M1		16	26 NOS.	500	4750	
p3	M2		10	300	-	700	
p4	M2		16	200	700	4000	
c1	M2		32	8 NOS.	-	12800	
c1a	M2		25	8 NOS.	-	12800	
c2	M2		16	8 NOS.	750	12800	
c3	M2		16	150	750	12800	
c4	M1		16	150	700	1100	
c5	M1		20	150	300	1000	
c6	M2		12	150	-	700	
TOTAL QUANTITY OF STEEL IN EACH PIER SHAFT & PIER CAP = 3.14 TONS.							

LEGEND	
	TOP REINFORCEMENT
	BOTTOM REINFORCEMENT

NOTES:

- ALL DIMENSIONS ARE IN MILLIMETRES AND LEVELS ARE IN METRES, UNLESS OTHERWISE SPECIFIED.
- DIMENSIONS ARE NOT TO BE SCALED ONLY WRITTEN DIMENSIONS SHALL BE FOLLOWED.

REFERENCE DRAWINGS :

- GENERAL NOTES.....HOL/BSRDCL/13510/FDDPR/MSD/01.
- GAD.....HOL/BSRDCL/13510/FDDPR/BR-8/01.
- DIM. DETAILS OF PIER.....HOL/BSRDCL/13510/FDDPR/BR-8/02.

Revisions			Client: Bihar State Road Development Corporation Ltd.		Consultant: HOLTEC CONSULTING PRIVATE LIMITED		Title: RCC DETAILS OF PIERS AND PIERS CAP	
			Bihar State Road Development Corp. Ltd.		HOLTEC CENTRE & BRIDGE, SURINDER NAGAR, DURGAPUR, PATNA, BIHAR		Drawing No. : HOL/BSRDCL/13510/DPR/BR-8/06	
			MANAGER CONSULTANCY SERVICES FOR PREPARATION OF DETAILED PROJECT REPORT (DPR) FOR SH-103 (MANGHWE - GOVINDPUR) PIU, Nawada		Designed: SUD, Checked: SUD, Approved: AKR		Sheet: 1 / Rev: 0	
					Drawn: SSH, Scale: AS SHOWN, Date: OCT. 2018		CAD File Ref. : HOL/BSRDCL/13504/DPR/BR-8/06	
							A3	

Not to be used as a Bid Document, Only for Reference

66

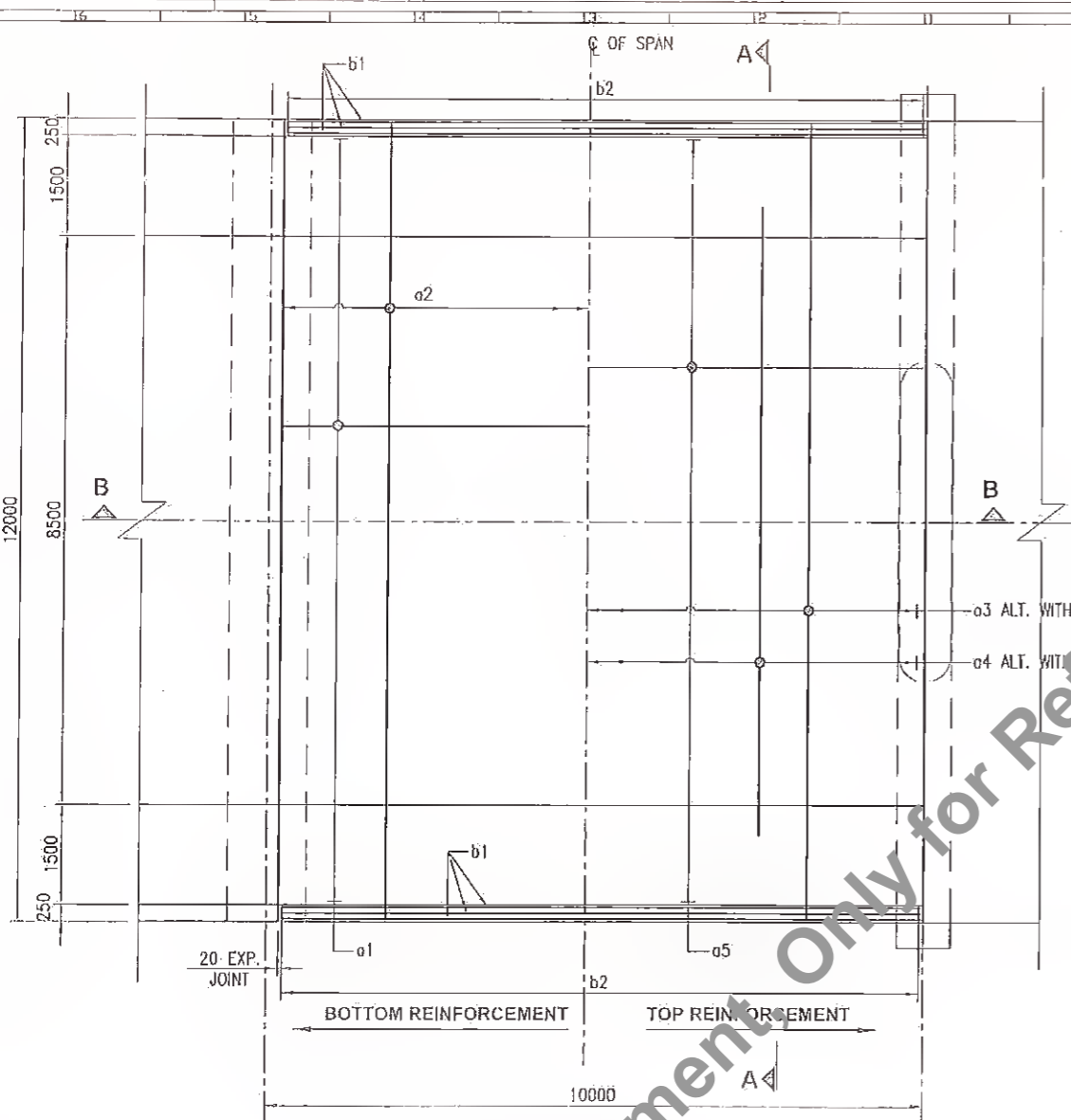

PLAN SHOWING REINFORCEMENT DETAILS OF DECK SLAB
(SCALE 1:75)

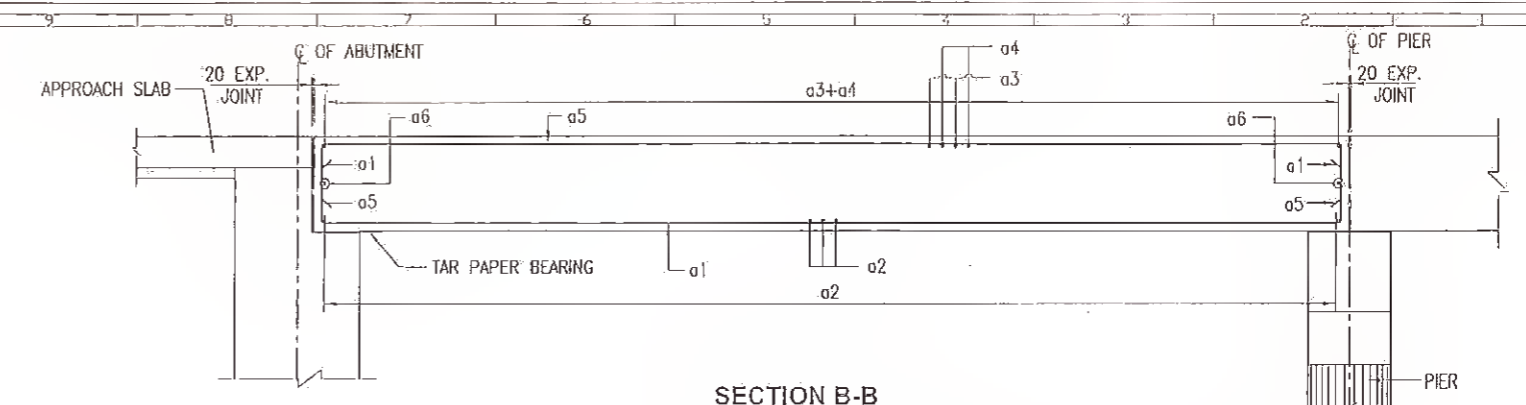

SECTION B-B
(SCALE 1:50)

SCHEDULE OF REINFORCEMENT							
BAR MARK	BRIDGE DESIGNATION			BAR DIA.	SPACING IN MM/NO. OF BARS	M1	M2
	M1	M2	M1				
a1	M1	M2	M1	25	125	300	9900
a2	M2			12	125	-	11800
a3	M2			12	250	-	11800
a4	M2			12	250	-	9000
a5	M1	M2	M1	12	125	300	9900
a6	M2			25	12 NOS.	-	11800
b1	M2			10	3 NOS.	-	11900
b2	M2 M1			10	250	200	900
b3	M2			10	12 NOS.	-	11900
b4	M2 M1 500			10	200	850	1600
b5	M2			10	200	=	9900

TOTAL QUANTITY OF STEEL IN EACH DECK SLAB = 7.087 TONS.

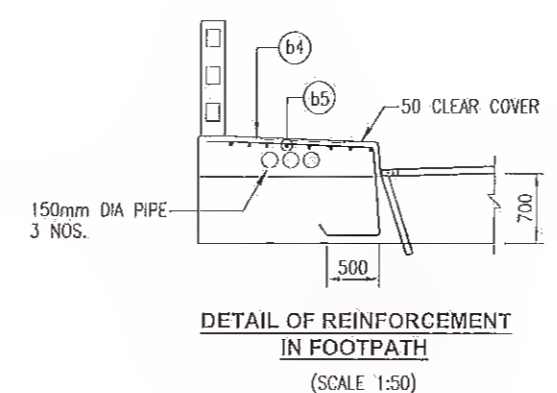

DETAIL OF REINFORCEMENT IN FOOTPATH
(SCALE 1:50)

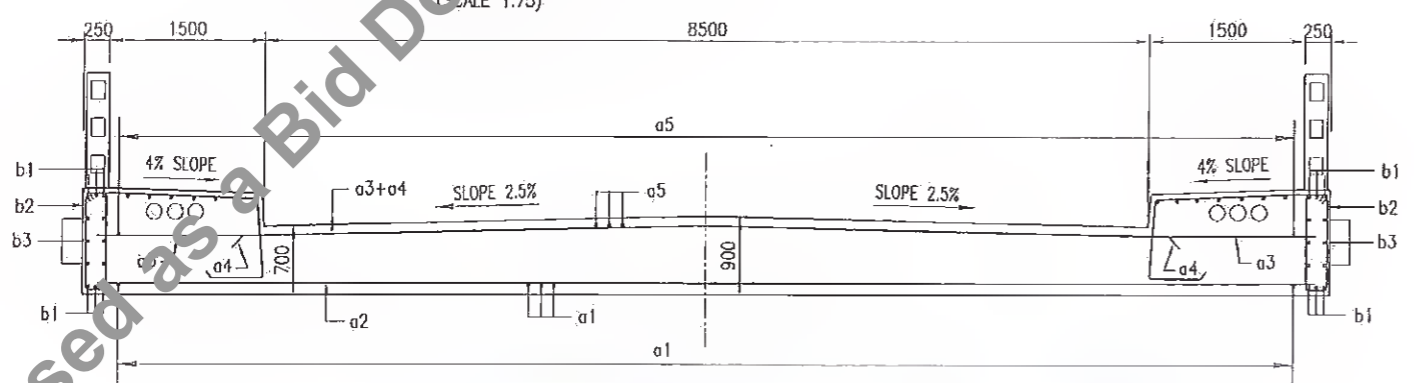

SECTION A-A
(SCALE 1:50)

NOTES:

- ALL DIMENSIONS ARE IN MILLIMETRES, UNLESS OTHERWISE SPECIFIED.
 - DIMENSIONS ARE NOT TO BE SCALED, ONLY WRITTEN DIMENSIONS SHALL BE FOLLOWED.
- REFERENCE DRAWINGS :**
- GENERAL NOTES.....HOL/BSRDCL/13510/FDDPR/MISC/01.
 - GADHOL/BSRDCL/13510/FDDPR/BR-8/01.
 - DIM. DETAILS OF ABUT. A1 & A2.....HOL/BSRDCL/13510/FDDPR/BR-8/02.
 - DETAILS OF BEARING AND EXPANSION JOINT..... HOL/BSRDCL/13510/FDDPR/BR-8/08.

Rev.	Date	Description	Drawn	Checked	Approved
16					
15					
14					
13					
12					
11					
10					
9					
8					
7					
6					
5					
4					
3					
2					
1					

Client: Bihar State Road Development Corporation Ltd., PIU, Nawada

Project Title: Bihar State Road Development Corporation Ltd. (CONSULTANCY SERVICES FOR PREPARATION OF PROJECT REPORT (DPR) FOR SH-103 (MANGHWE- GOVINDPUR)

Consultant: HOLTEC CONSULTING PRIVATE LIMITED

Designed: SUD, Checked: SUD, Approved: RKR, Drawn: SSH, Scale: AS SHOWN, Date: OCT. 2018

Title: RCC DETAIL OF SUPER STRUCTURE 4X10.0 M SPAN BRIDGE AT CH: KM. 34+120

Drawing No. HOL/BSRDCL/13510/DPR/BR-8/07, Sheet 1 of 0

67

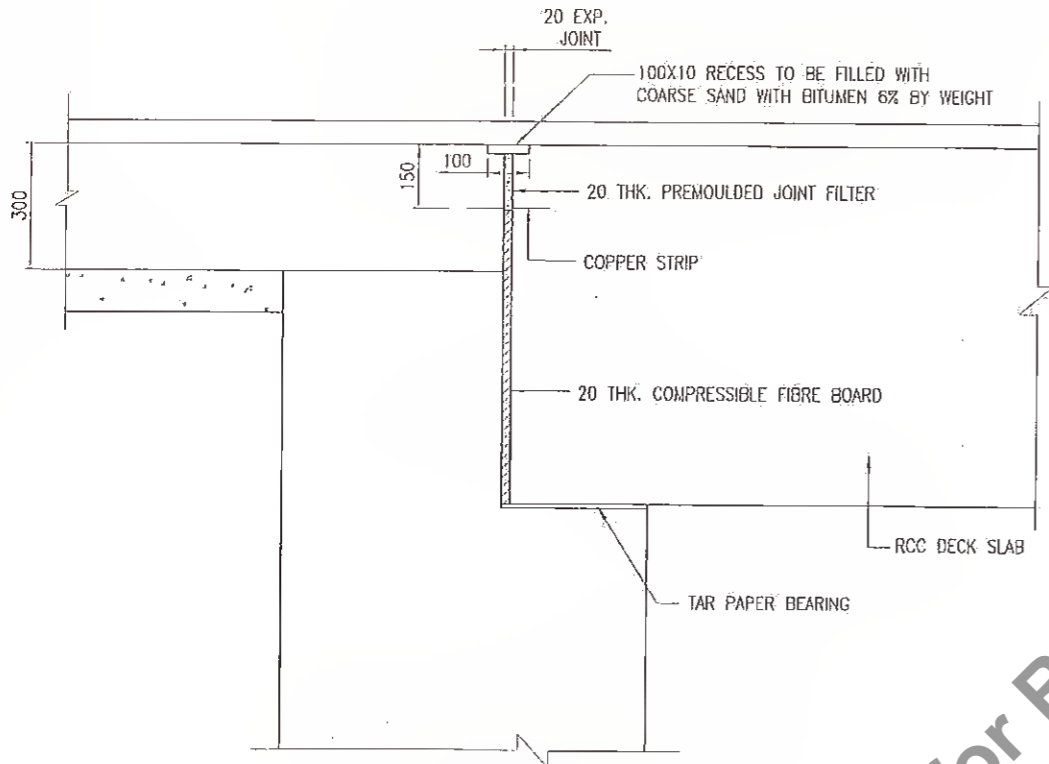

SECTION OF ABUTMENT SHOWING EXPANSION JOINT DETAIL

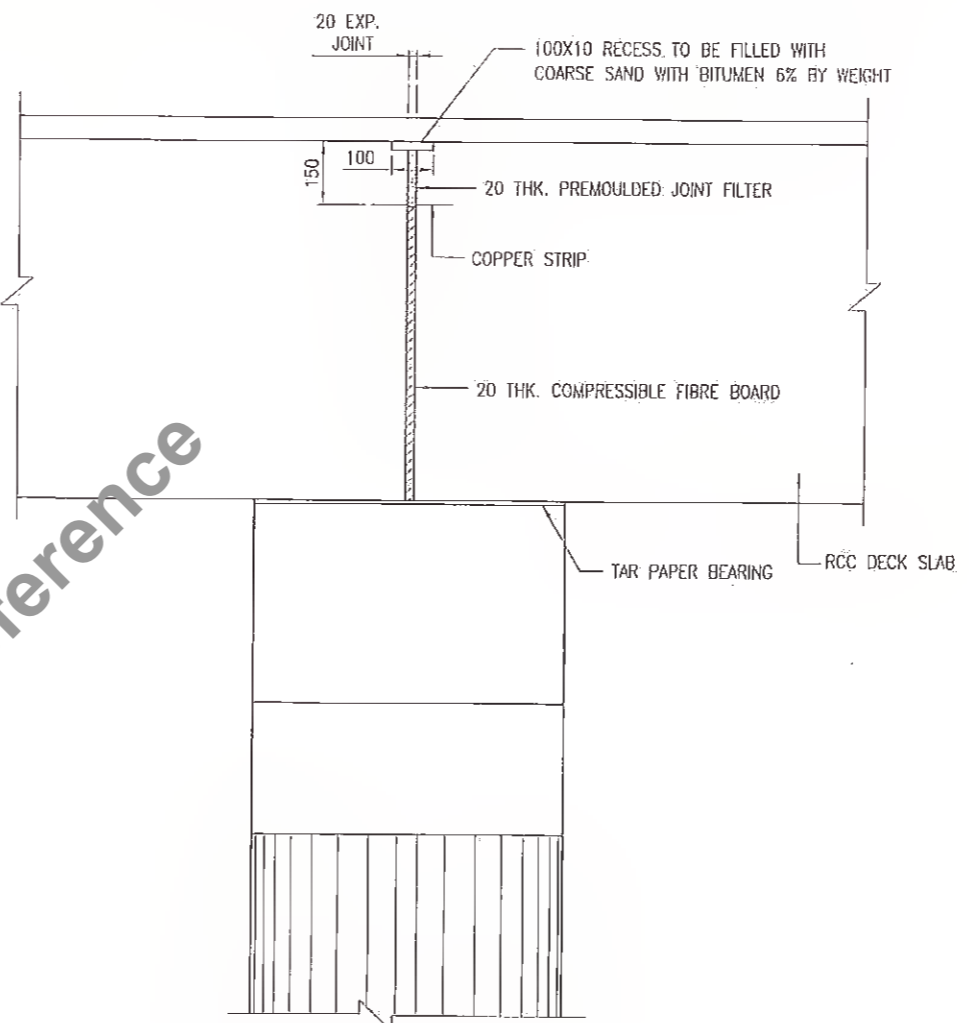

SECTION OF PIER SHOWING EXPANSION JOINT DETAIL

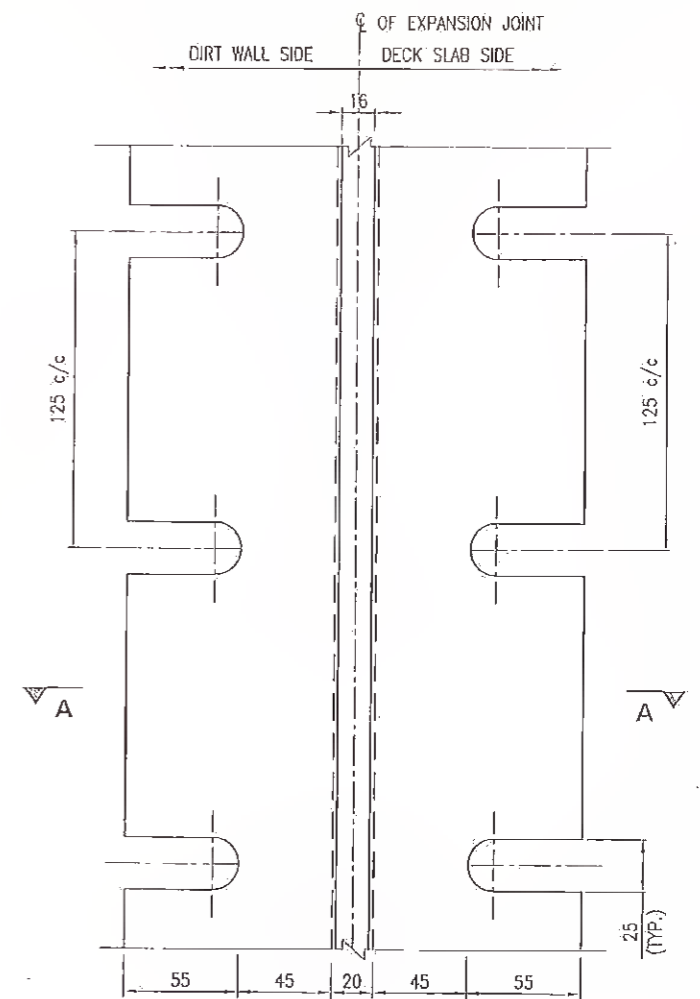

DETAIL OF COPPER STRIP

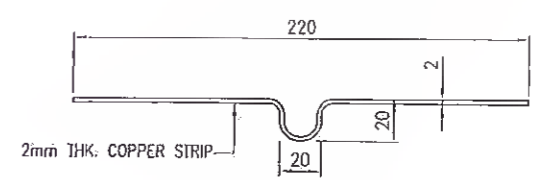

SECTION A-A

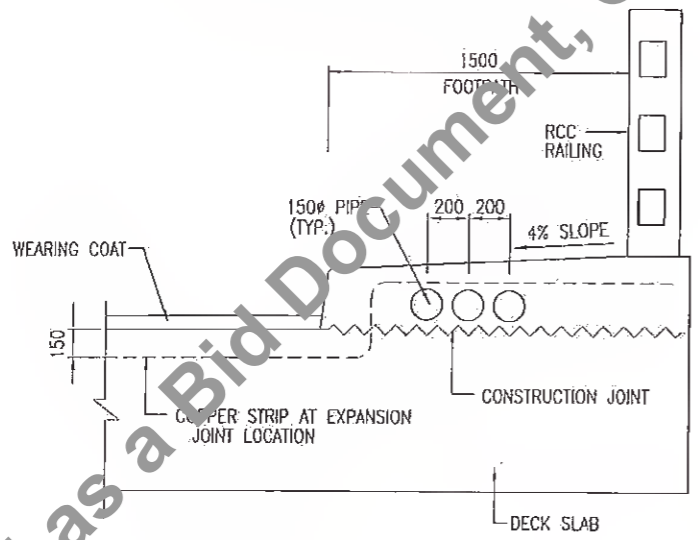

EXPANSION JOINT DETAIL AT FOOTPATH

NOTES :

1. ALL DIMENSIONS ARE IN MILLIMETRES AND LEVELS ARE IN METRES UNLESS OTHERWISE SPECIFIED.
2. DIMENSIONS ARE NOT TO BE SCALED ONLY WRITTEN DIMENSIONS SHALL BE FOLLOWED.
3. JOINT FILLER SHALL CONFORM TO IS: 1838. PRODUCTS WITH ISI CERTIFICATION MARK SHALL ONLY BE USED.

REFERENCE DRAWINGS :

- a). GENERAL NOTES HOL/BSRDCL/13510/FDDPR/MISC/01.
- b). GENERAL ARRANGEMENT DRAWING HOL/BSRDCL/13510/FDDPR/BR-8/01.

Rev.	Date	Description	Drawn	Checked	Approved

Client: **WATER (TECH) DGM**
 Bihar State Road Development Corporation Ltd., Nawada.
 Project Title: CONSULTANCY SERVICES FOR PREPARATION OF DETAILED PROJECT REPORT (DPR) FOR SH-103 (MANGHWE-GOVINDPUR)

Consultant: **HOLTEC CONSULTING PRIVATE LIMITED**
 HOLTEC CENTRE, A BLOCK, 395/47/1/01, E-Block, 135/01/1/01, W-2/3
 PHONE: 0182-233009, 233009, FAX: 0182-233114, 233115
 Designed: SUD, Checked: SUD, Approved: AKR
 Drawn: SSH, Scale: AS SHOWN, Date: OCT. 2018

Title: DIM. DETAILS OF BEARING & EXP. JOINT 4X10.0 M SPAN BRIDGE AT CH: KM. 34+120		Drawing No. HOL/BSRDCL/13510/DPR/BR-8/08	Sect. 1	Per. 0
CD No. Rd. : 101/2502/13510/BR/08-4/08		AD		

MISCELLANEOUS

Not to be used as a Bid Document, Only for Reference



Faint, illegible text or markings at the bottom of the page.

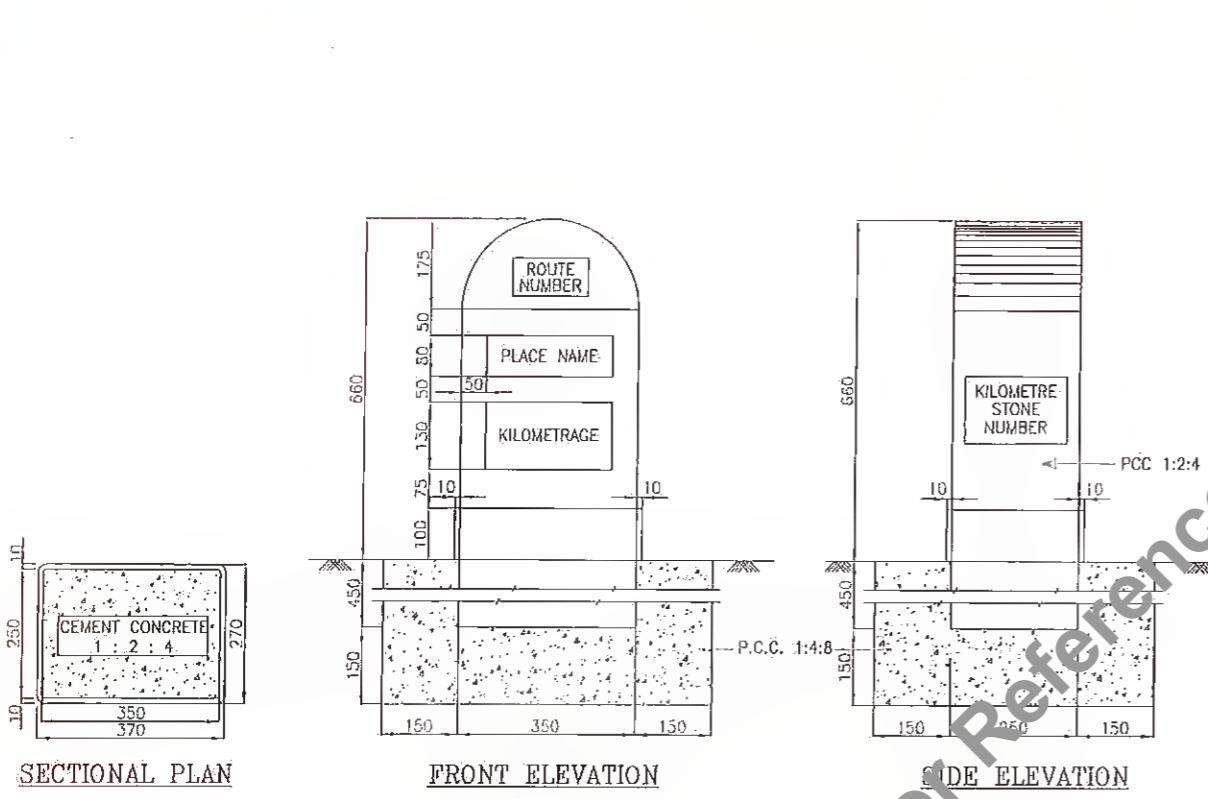

TYPICAL DETAILS OF ORDINARY KILOMETRE STONE

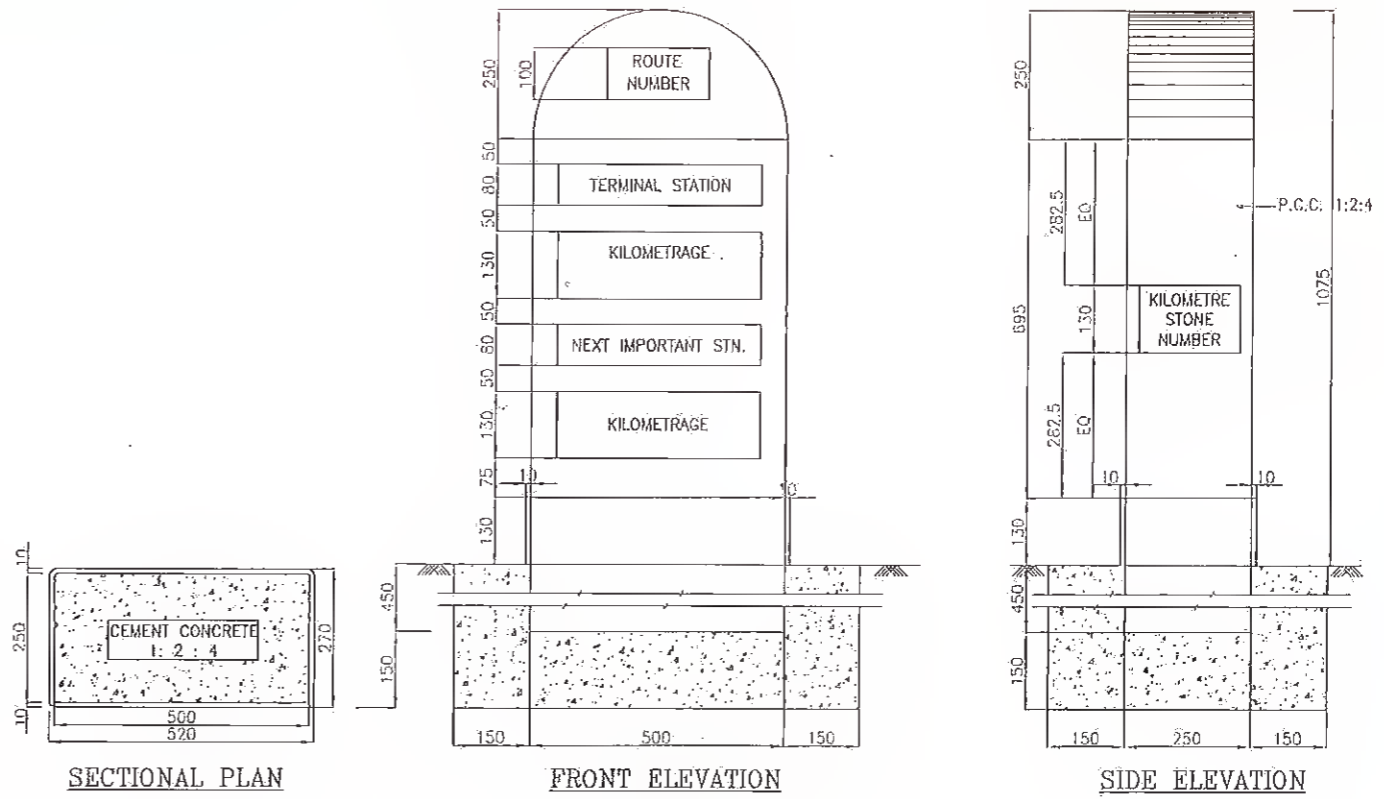

TYPICAL DETAILS OF FIFTH (5th) KILOMETRE STONE

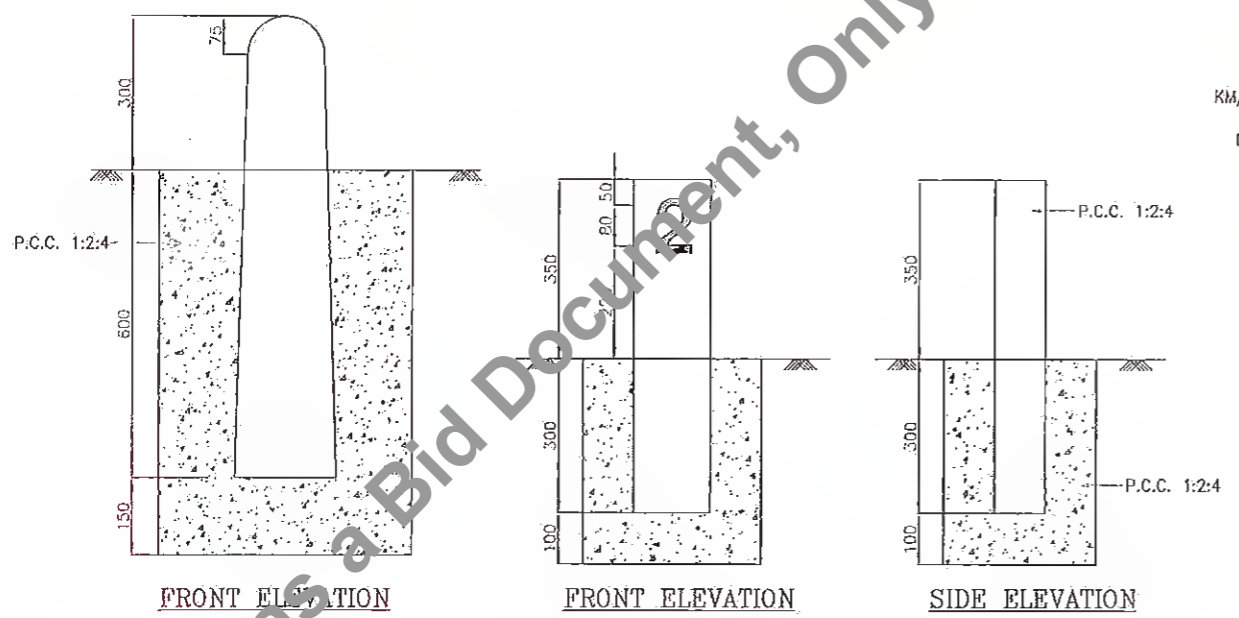

TYPICAL DETAILS OF 200 METRE STONE

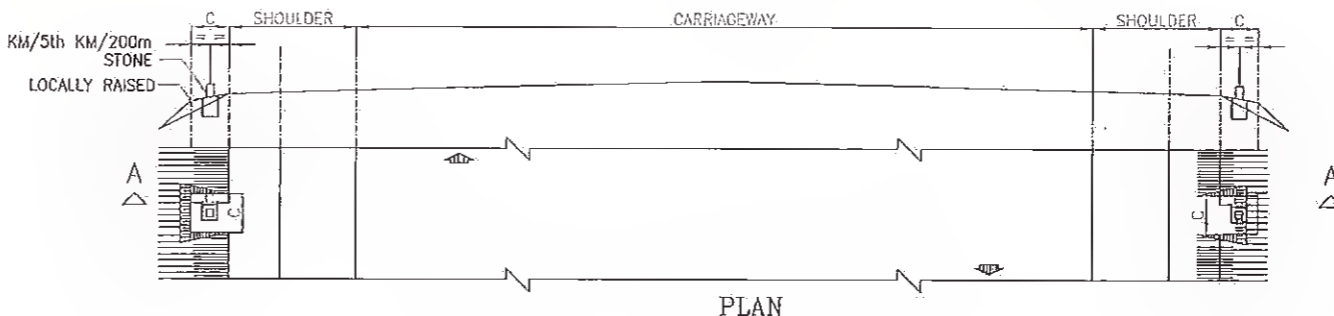

LOCATION OF KILOMETRE & 200 METRE STONE

- NOTES**
- * ALL DIMENSIONS ARE IN MILLIMETRES UNLESS OTHERWISE SPECIFIED
 - * DIMENSIONS ARE NOT TO BE SCALED AND ONLY WRITTEN DIMENSIONS TO BE FOLLOWED
 - * DETAILS OF ORDINARY KM STONE AND 5th KM STONE ARE GENERALLY BASED ON IRC: 8-1980
 - * DETAILS OF 200m STONE ARE GENERALLY BASED ON IRC: 26-1967
 - * VALUE OF 'C' IS 1500mm FOR KM/5th KM STONE & 1000mm FOR 200m STONE

Rev.	Date	Description	Drawn	Checked	Approved

Client: **Bihar State Road Development Corporation Ltd.**
MANAGER
 Bihar State Road Development Corporation Ltd.
 PIU, Nawasah-103 (MANGHWE-GOVINDPUR)

Consultant: **HOLTEC CONSULTING PRIVATE LIMITED**
 HOLTEC CENTRE, A BLOCK, SUSHANT LOK, GURGAON-122001 HARYANA, INDIA
 PHONE: 0124-2385095, 2385096, FAX 0124-2385114, 2385116

Designed: YJ
 Checked: JIG
 Approved: JIG
 Date: DEC. 2021

Scale: NTS

Title: **TYPICAL DETAIL OF 200M, 1KM STONE AND 5TH KM STONE**

Drawing No.: **HOL/BSRDCL/DFR/13510/MISC/KM STONE**

Rev. **0**

Sheet **A3**

CAD File Ref.: **HOL/BSRDCL/DFR/13510/MISC/KM STONE**

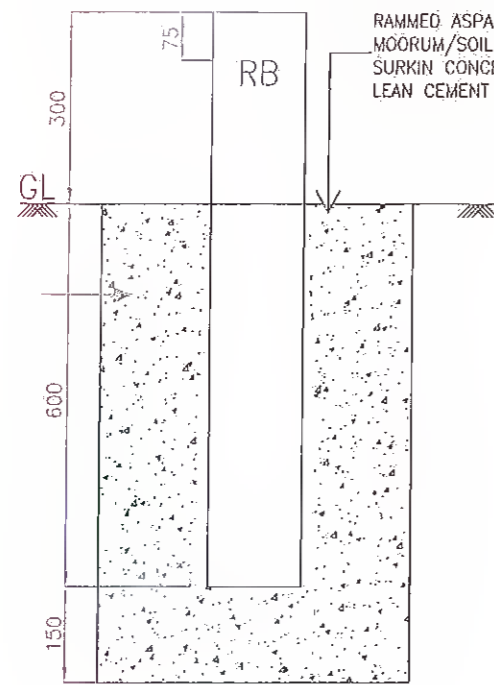

FRONT ELEVATION

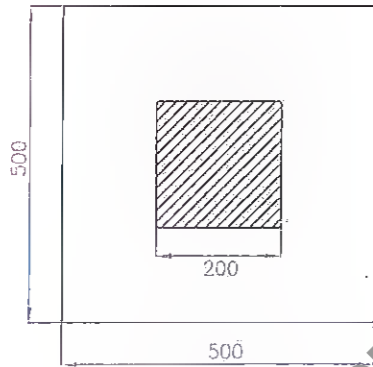

PLAN
TYPE DESIGN WITH
STONE AS MATERIAL

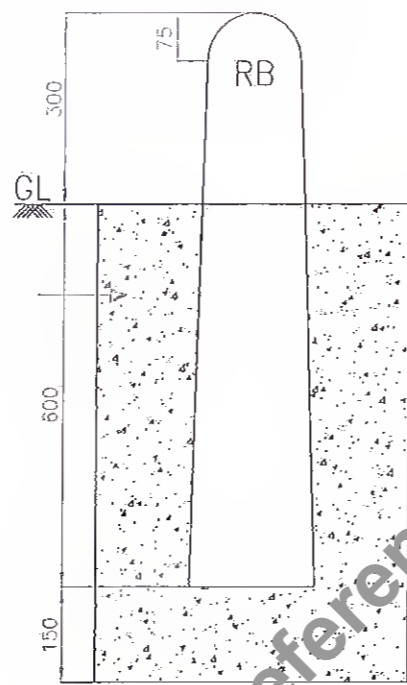

FRONT ELEVATION

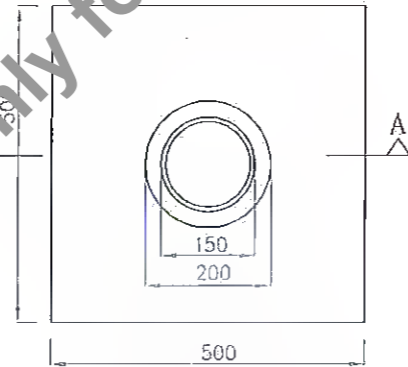

PLAN
TYPE DESIGN WITH
R.C.C. AS MATERIAL

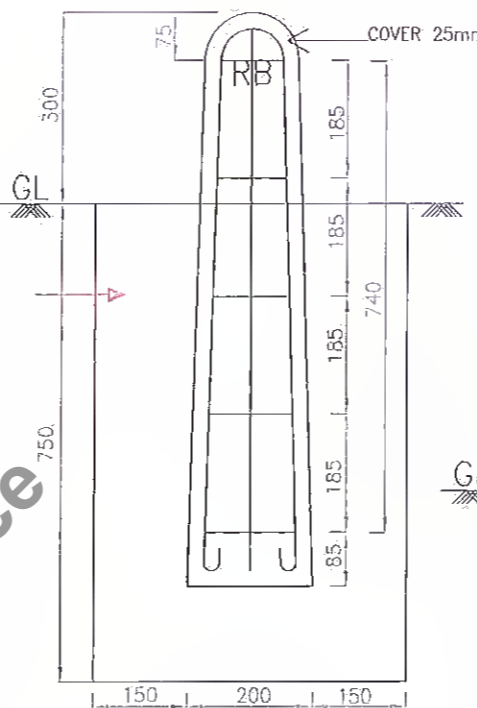

SECTION AT A-A

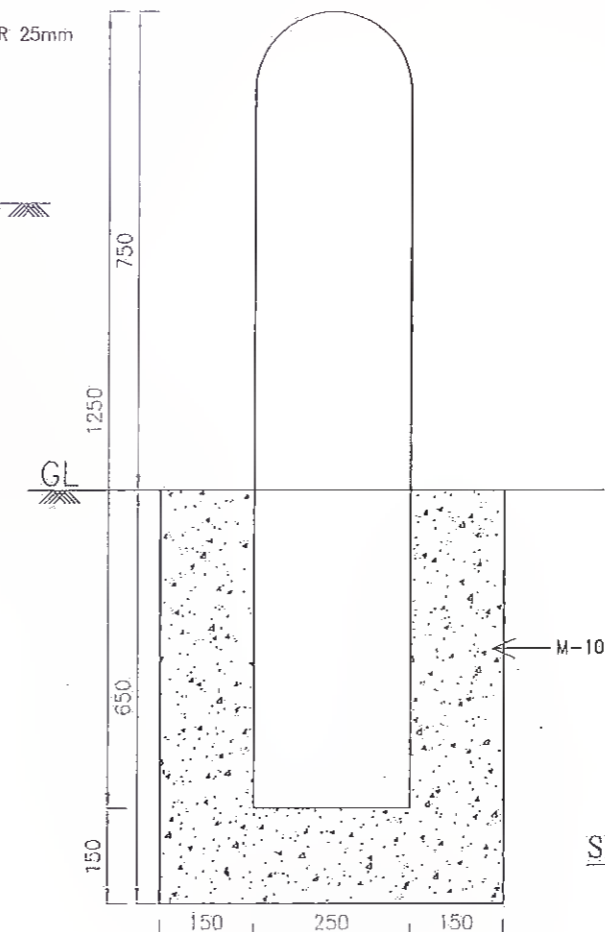

FRONT ELEVATION

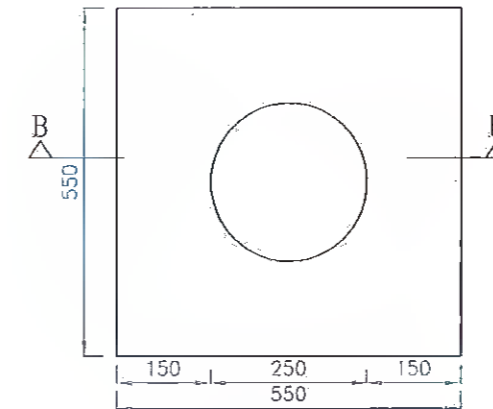

PLAN

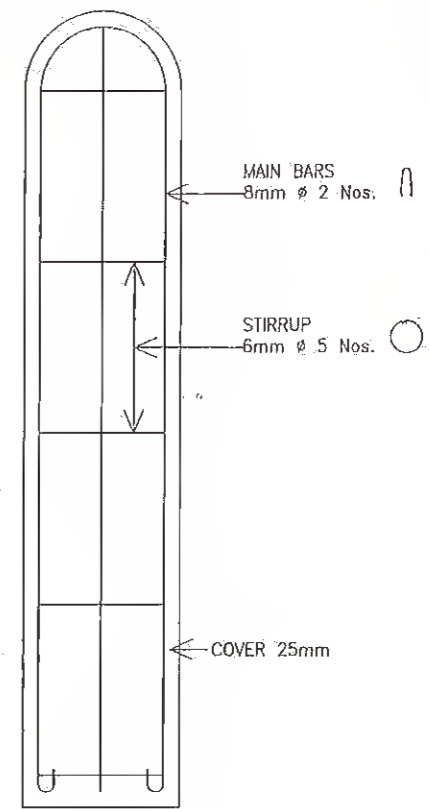

SECTION AT B-B

BAR BENDING SCHEDULE

S.NO.	TYPE OF M.S BAR	NO. OF BARS	SHAPE OF BARS	DIA IN mm	LENTH OF BAR INCLUDING HOOKS
1	MAIN BARS	2		6mm	1.84m
2	TOPMOST STIRRUP	1		6mm	370mm
3	STIRRUP (FIRST FSOM TOP)	1		6mm	405mm
4	STIRRUP (SECOND FSOM TOP)	1		6mm	440mm
5	STIRRUP (THIRD FSOM TOP)	1		6mm	475mm
6	BOTTOM STIRRUP	1		6mm	810mm

Rev.	Date	Description	Drawn	Checked	Approved

Client : **MANAGER (TECH)**
Public Works Corporation Ltd.
 Project : **CONSULTANCY SERVICES FOR PREPARATION OF DETAILED PROJECT REPORT (DPR) FOR SH-103 (MANGHWE-GOVINDPUR)**

Consultant : **HOLTEC CONSULTING PRIVATE LIMITED**
 HOLTEC CENTRE, A BLOCK, SUSHANT LOK, GURGAON-122001 HARYANA, INDIA
 PHONE : 0124-2385095, 2385096, FAX 0124-2385114, 2385116

Designed	YJ	Checked	JIG	Approved	JIG
Drawn	SVR	Scale	NTS	Date	DEC. 2021

Title : **TYPICAL DETAILS OF BOUNDARY STONES & GUARD POST**

Drawing No. :	HOL/BSROCL/DFR/13510/MISC/B STONE	Rev.	0	Sheet	A
CAD File Ref. :	HOL/BSROCL/DFR/13510/MISC/B STONE				A3

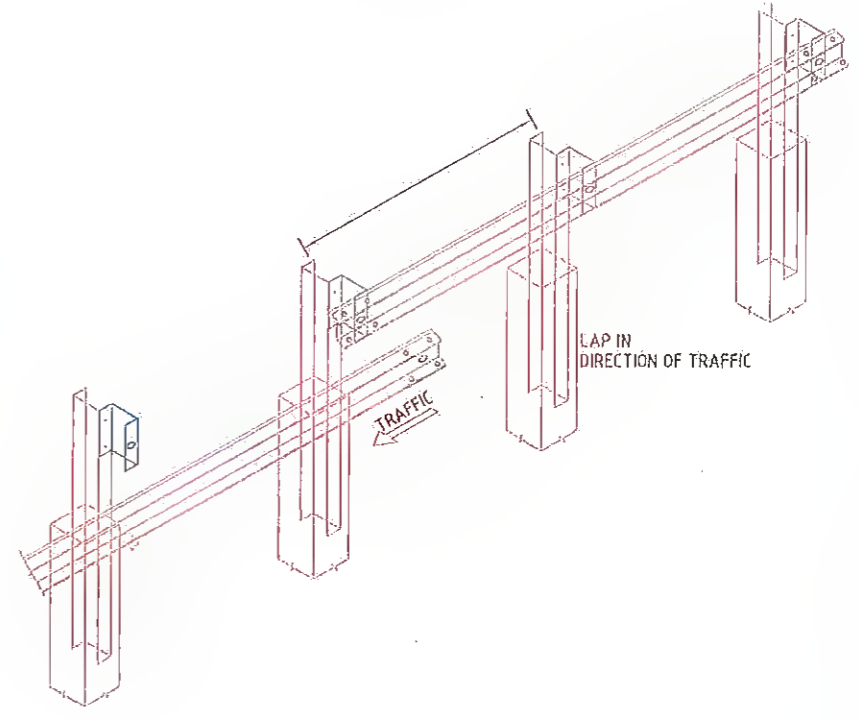
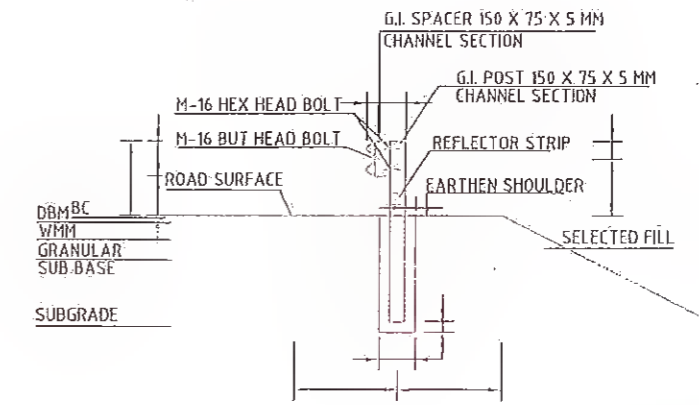
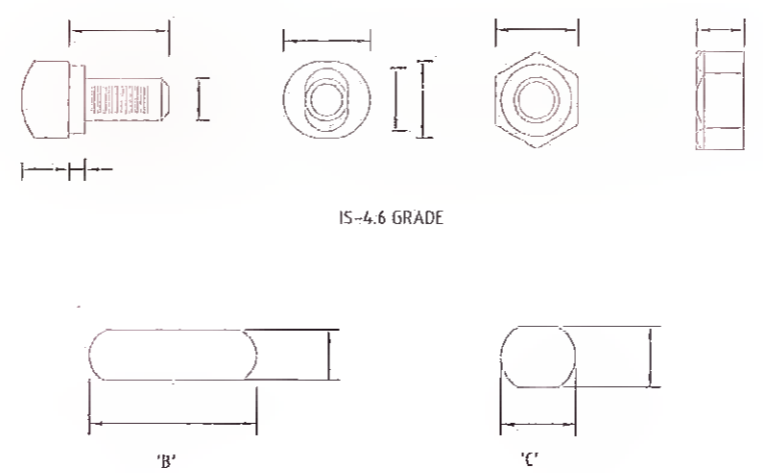
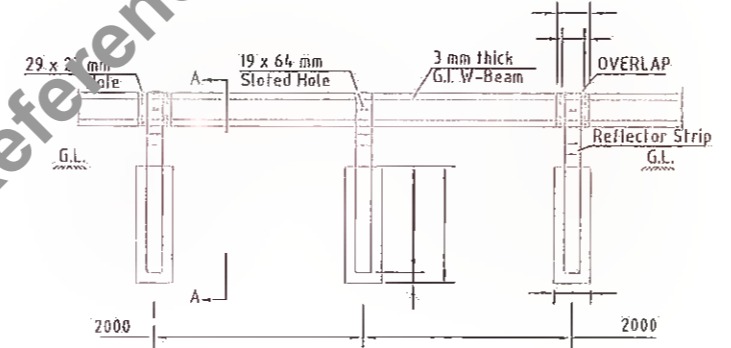
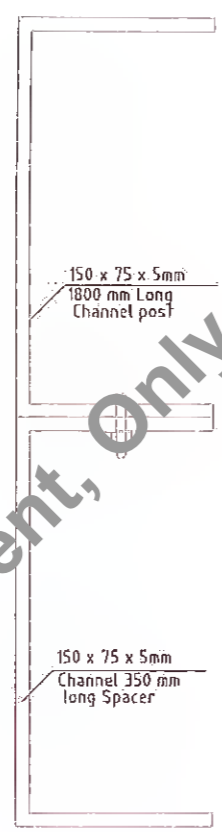
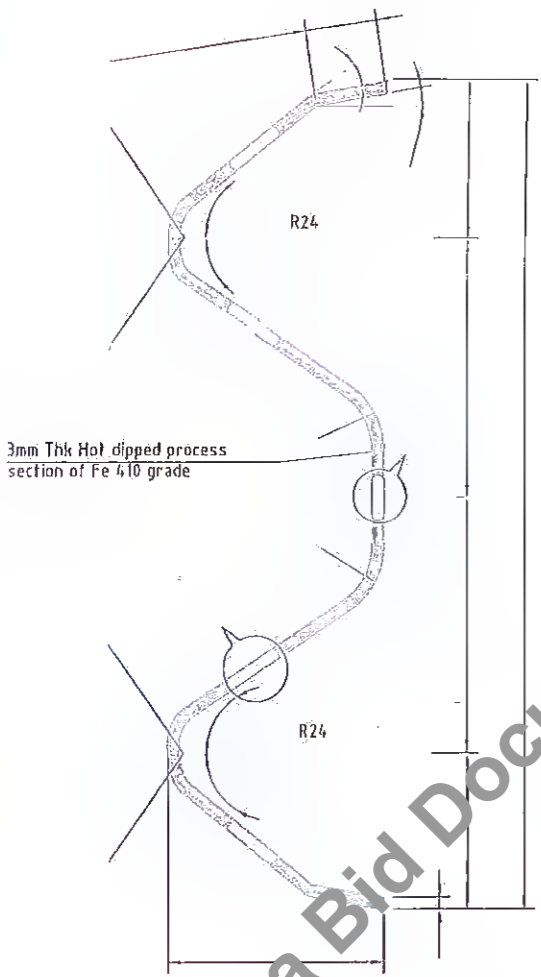
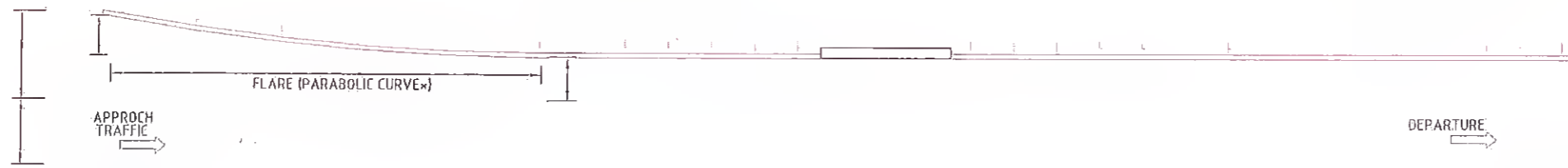
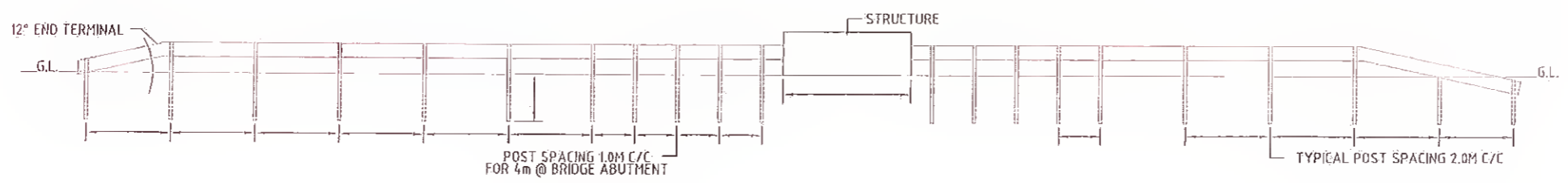

1. ALL THE DIMENSIONS ARE IN MILLIMETER UNLESS SPECIFIED.
2. CORRUGATED METAL BEAM SHALL BE 3MM THICK.
3. W-BEAM SHALL BE COLD ROLL FORMED SECTION.
4. ALL STEEL MATERIAL SHALL CONFORM TO IS 5986 (Gr.Fe 410-ST-2) HOT DIP GALVANIZED TO 550 gm/Sqm.

5. SPACERS SHALL BE AS PER IS :2062-1992
6. IN FOOTING MIS GRADE SHALL BE PROVIDED OF SIZE 350mmX350mmX1100mm
7. EVERY CHANNEL POST SHALL BE 2M C/C APART EXCEPT STRUCTURE LOCATIONS.
8. THE ENDS OF FASTNERS ARE TO BE FLARED BY PNEUMATIC OPERATION TO ENSURE THAT THE BOLTS ARE NOT REMOVABLE

9. PARABOLIC CURVE
 EQUATION: $y = \frac{wx^2}{L^2}$
 where
 w = tangent offset at maximum flare (1200mm).
 L = total length of flare (11400mm).
 y = tangent offset at any point in guardrail flare.
 x = distance from point of tangent to any point of offset.

Rev.	Date	Description	Drawn	Checked	Approved

Client: **Bihar State Road Devt. Corp. Ltd.**
 Bihar State Road Development Corporation Ltd., Nawada

Project Title : **CONSULTANCY SERVICES FOR PREPARATION OF DETAILED PROJECT REPORT (DPR) FOR SH-103 (MANGHWE- GOVINDPUR)**

Consultant: **HOLTEC CONSULTING PRIVATE LIMITED**

Designed	Checked	Approved
VJ	JIG	JIG
Drawn	Scale	Date
SVR	1:15	DEC. 2021

Title : **TYPICAL DETAILS OF METAL CRASH BARRIER**

Drawing No.	Rev.	Sheet
HOL/BSRDC/UPH/13510/MISC/MCB		08

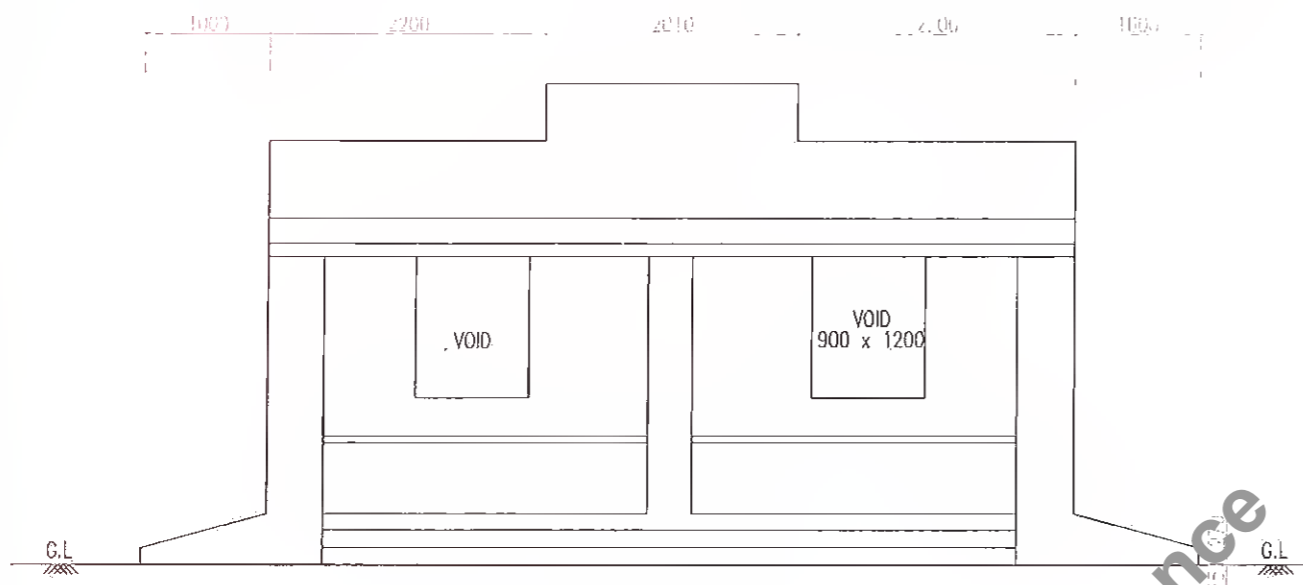

ELEVATION

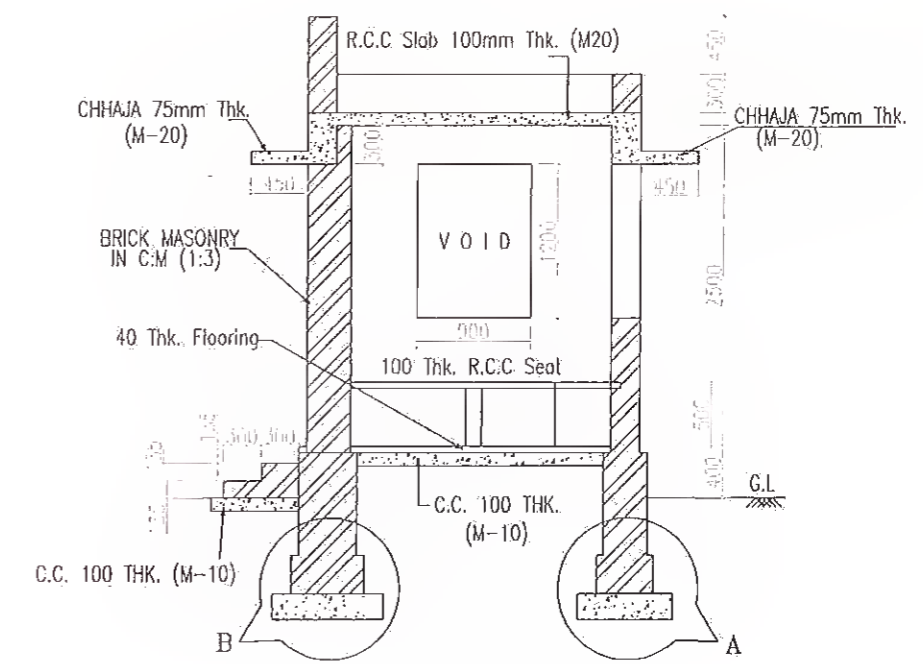

SECTION AT A-A

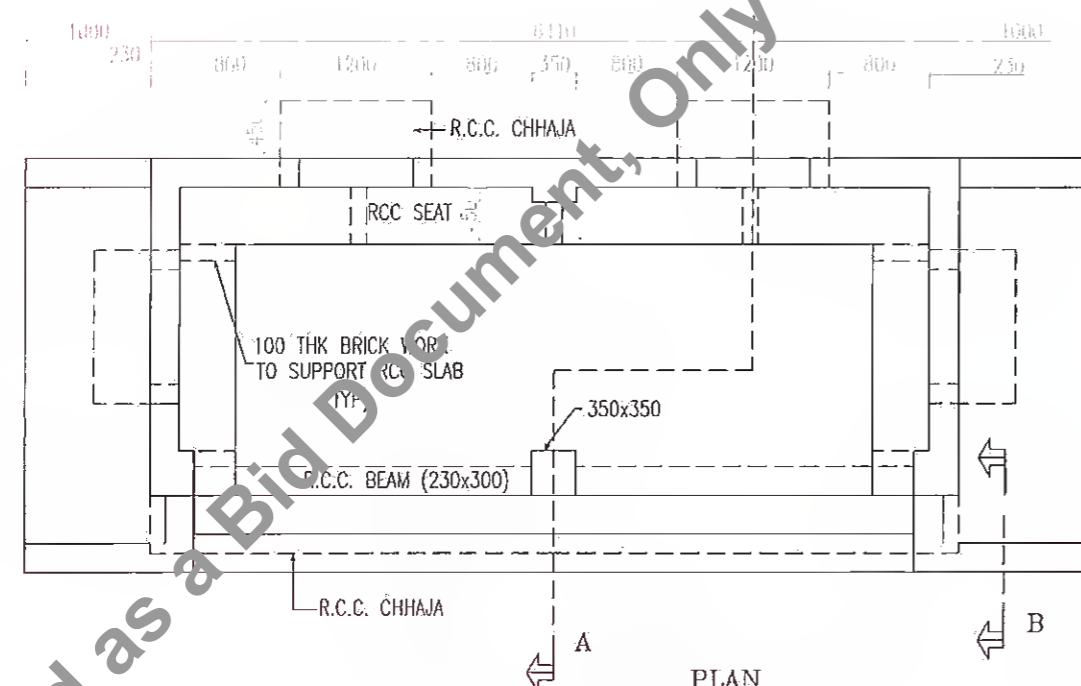

PLAN

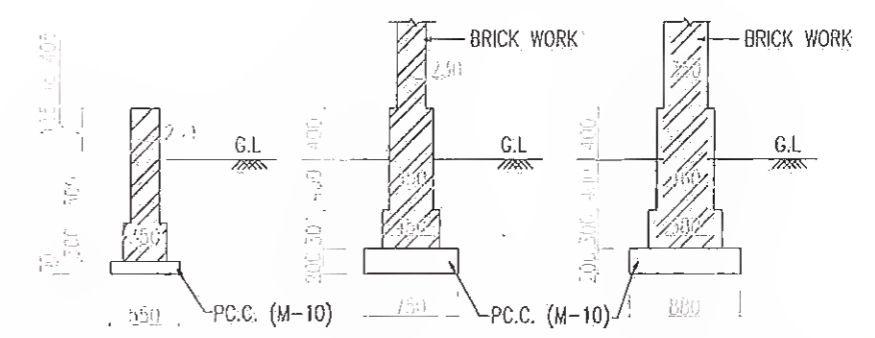

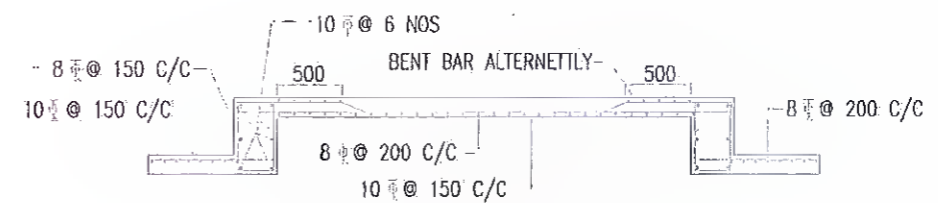

SECTION AT B-B FOOTING DETAIL-A FOOTING DETAIL-B



REINFORCEMENT DETAIL OF R.C.C Slab

NOTES:

1. ALL DIMENSIONS ARE IN MILLIMETRES AND LEVELS ARE IN METRES UNLESS OTHERWISE SPECIFIED.
2. ONLY WRITTEN DIMENSIONS TO BE FOLLOWED.
3. BRICK WALLS ARE PLASTERED IN CEMENT MORTAR IN PROPORTION 1:3 (15mm THICK).
4. BUS SHELTERS ARE PAINTED WITH TWO COATS OF SNOWCEM.

Revision					Client:  Bihar State Road Dev. Development Corporation					Project Title : CONSULTANCY SERVICES FOR PREPARATION OF DETAILED PROJECT REPORT (DPR) FOR SH-103 (MANGHWE- GOVINDPUR)					Consultant:  HOLTEC CONSULTING PRIVATE LIMITED					Title : TYPICAL BUS SHELTER				
Rev.	Date	Description	Drawn	Checked	Approved						Designed	Checked	Approved	Drawing No.		Rev.	Sheet							
											SVR	NIS	DEC - 2021	HOL/BSRDCL/DFR/13510/MISC/185			02							
															DPO File Ref:		AJ							

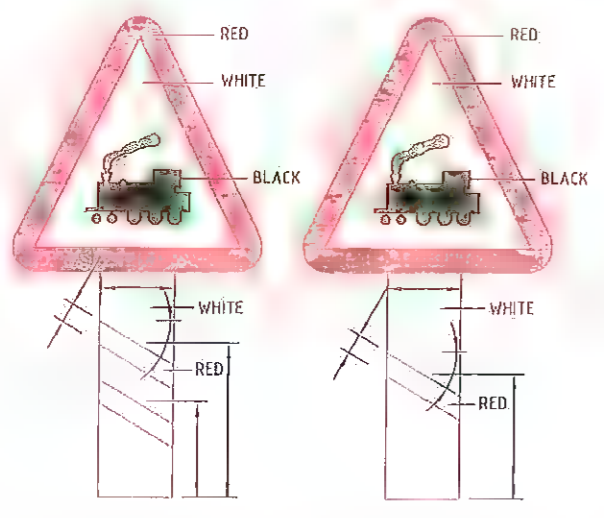

W6-UR

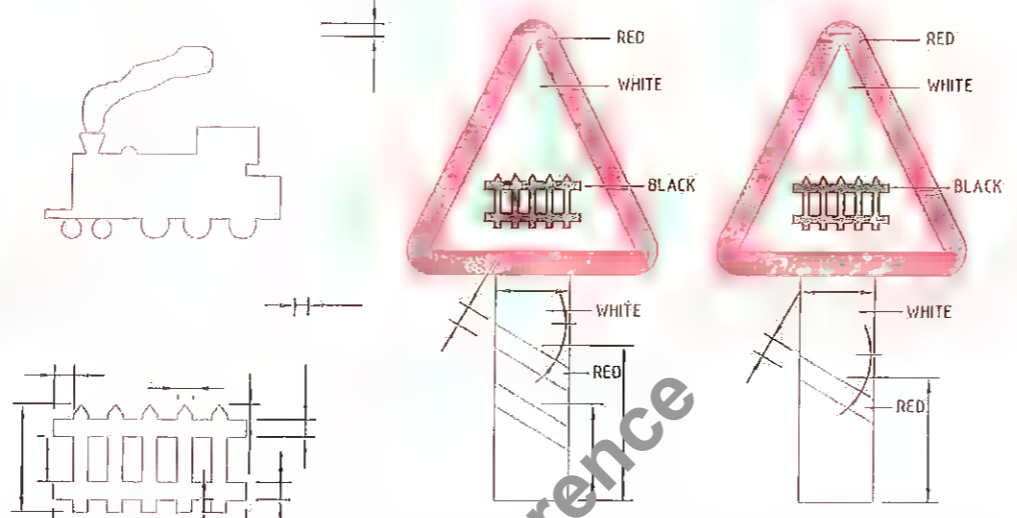

W6-GR

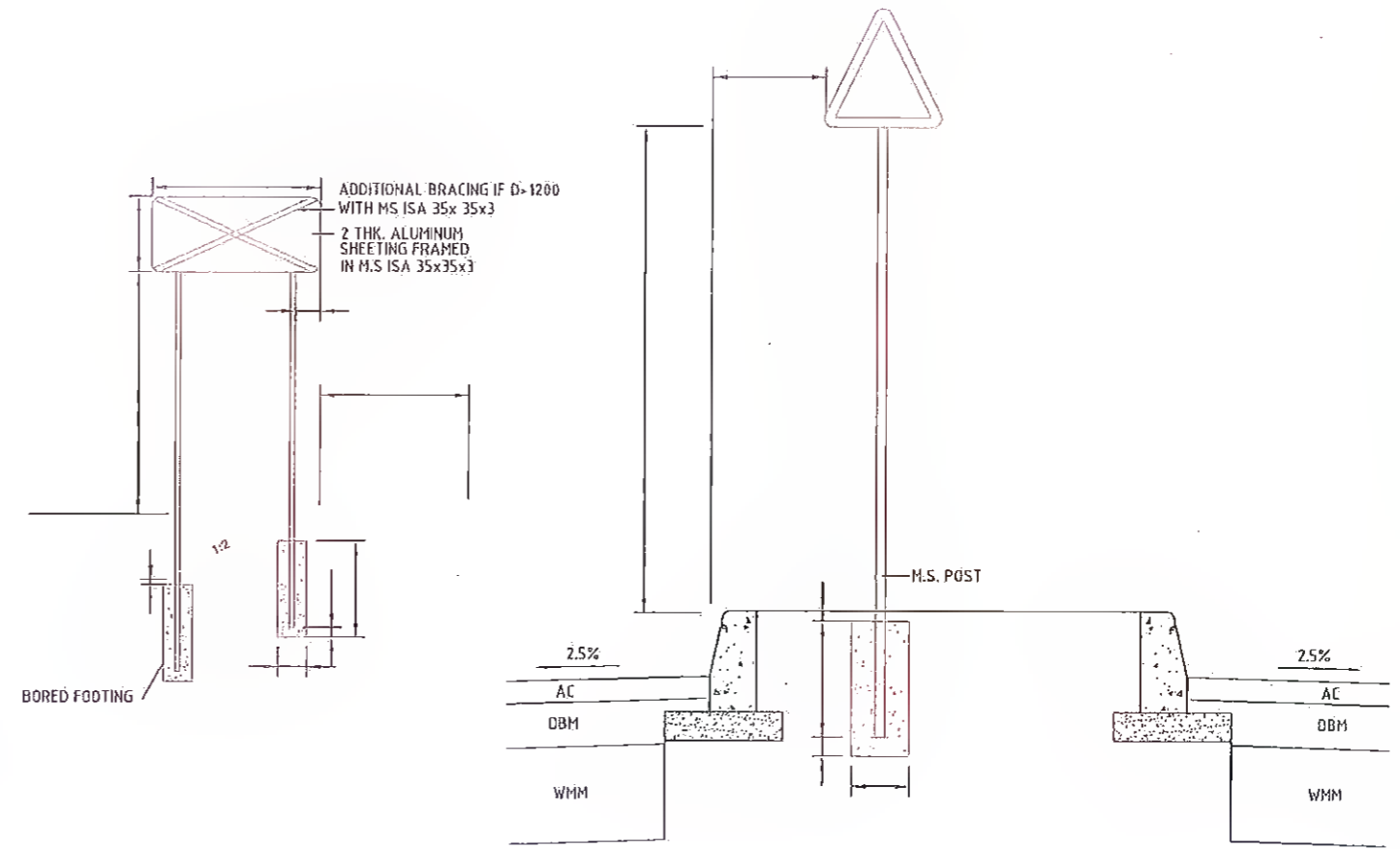
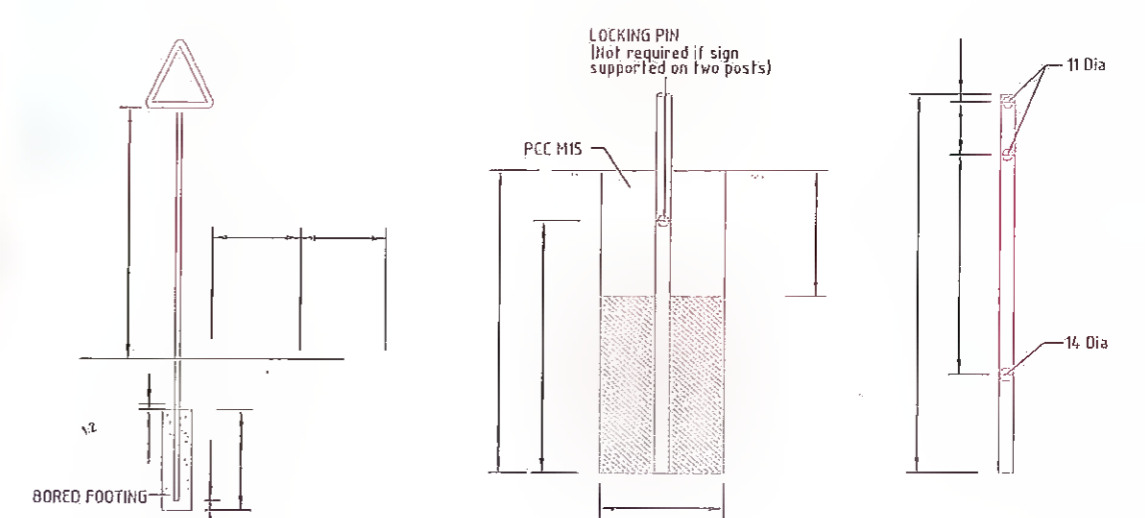

1. ALL THE DIMENSIONS ARE IN MILLIMETER UNLESS SPECIFIED.
2. RETROREFLECTORISED SHEETING SHALL BE CONFORMING TO ASTM D-4956-09/Type-IV
3. THE RETROREFLECTORIZED SHEETING AND MS ANGLE OR POST SHALL BE IN ONE PIECE AND WITHOUT ANY JOINT.
4. THE SHEETING SHALL BE SECURELY BOLTED TO THE POST, THE REMAINING PORTION OF THE BOLT AFTER TIGHTENING THE NUT SHALL BE HAMMERED TO FORM RIVETING.
5. IN CASE OF ROAD SIGNS, IRON POST SHALL BE PAINTED WITH ONE COAT OF EPOXY PRIMER AND TWO COATS OF EPOXY FINISH PAINT HAVING BLACK AND WHITE BANDS OF 250MM WIDTH.
6. OBJECT MARKER SHALL BE SET BACK BY 500MM FROM THE FACE OF THE KERB. IT SHALL BE DRILLED INTO CONCRETE KERBS UP TO 600 MM DEPTH.
7. INDICATORS SHALL BE CAST IN ALUMINUM, RESISTANT TO CORROSIVE EFFECT OF SILT AND GRIT, FITTED WITH LENS REFLECTORS.
8. ALL FOUNDATIONS SHALL BE IN M15 GRADE CEMENT CONCRETE.
9. HAZARD MARKERS SHALL BE PRESSED INTO GROUND.
10. BACK SIDE OF SIGN BOARD SHALL BE PAINTED WITH TWO COATS OF GRAY EPOXY PAINT.
11. ROAD SIGNS SHALL BE ERECTED AS PER SPECIFICATION OF IRC: 35-1997.

Rev.	Date:	Description	Drawn	Checked	Approved

Client: **MANAGER (TECH)**
State Road Development Corporation

Project Title : **CONSULTANCY SERVICES FOR PREPARATION OF DETAILED PROJECT REPORT (DPR) FOR SH-103 (MANGHWE- GOVINDPUR)**

Consultant: **HOLTEC CONSULTING PRIVATE LIMITED**

Design	Checked	Approved
VJ	JIG	JIG
SyR	ITS	DEC - 2021

Title : **TYPICAL DETAILS OF TRAFFIC SIGNS**

Drawing No.	Rev.	Sheet
HOL/BSRDCL/DFR/13510/MISC/TS	07	07

CAUTIONARY/WARNING SIGNS

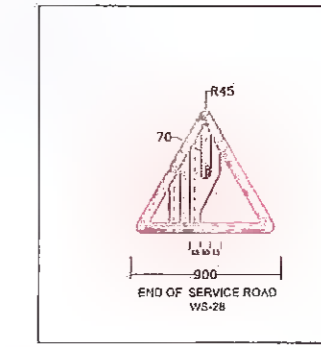
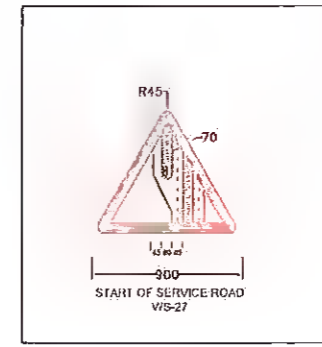
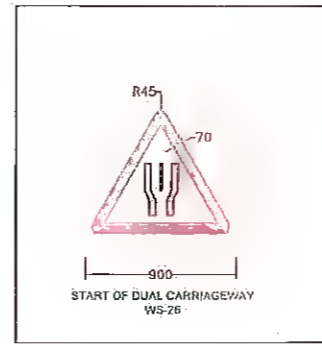
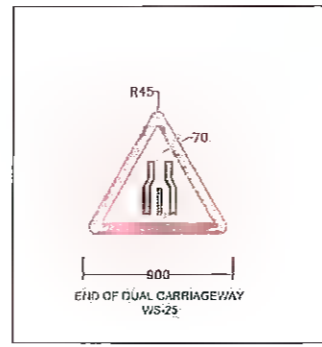
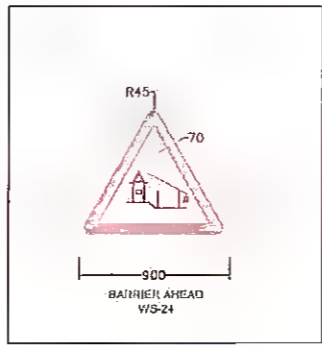
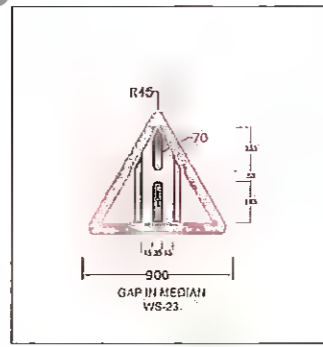
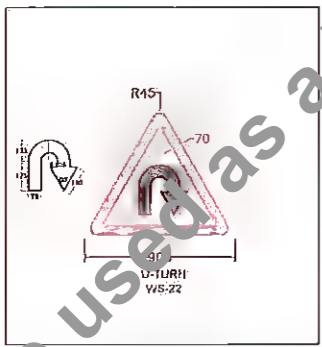
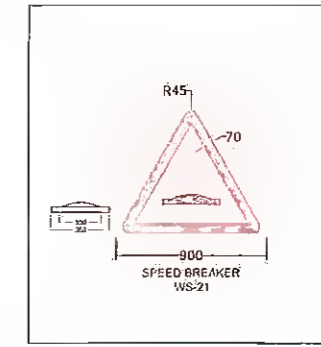
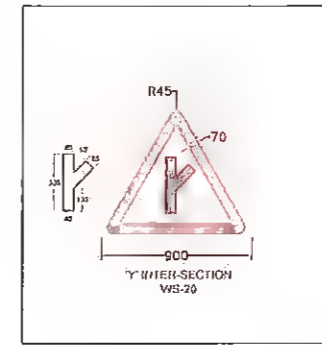
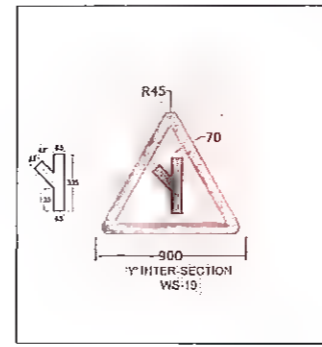
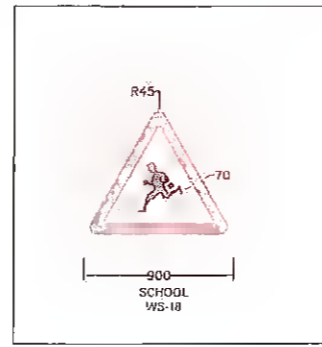
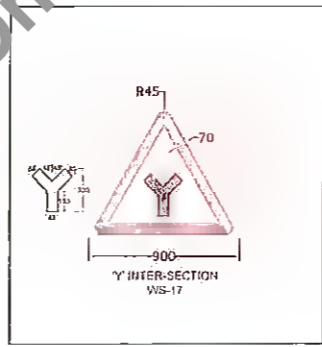
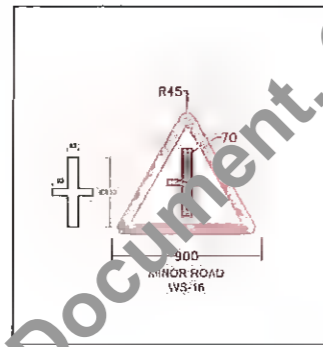
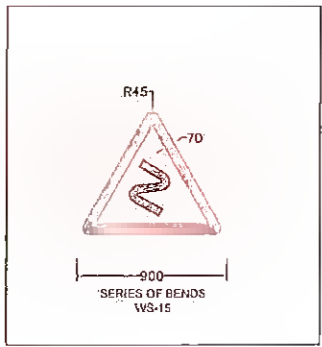
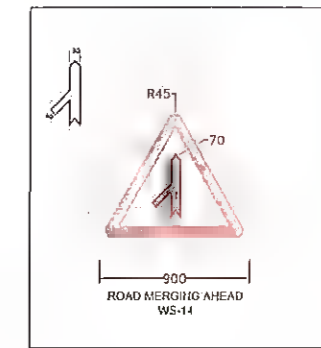
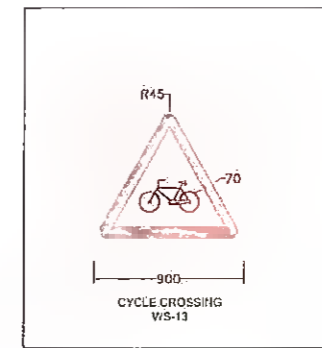
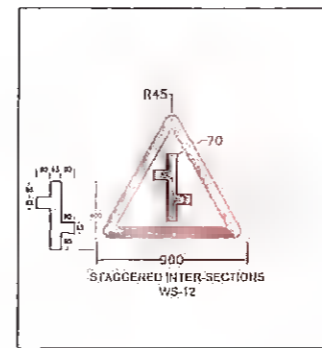
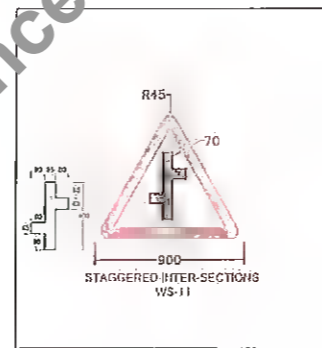
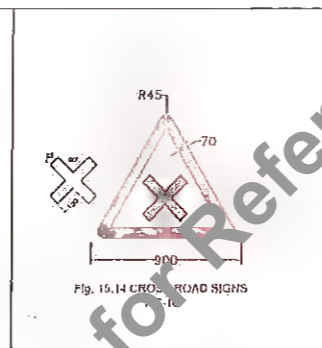
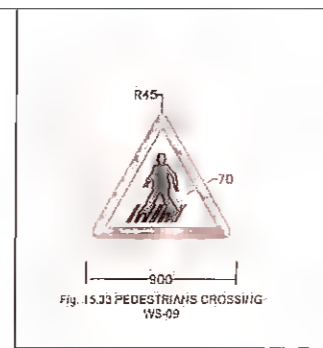
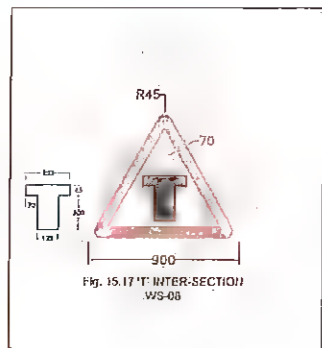
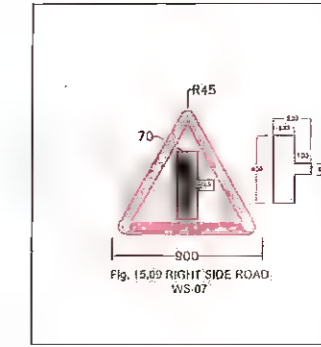
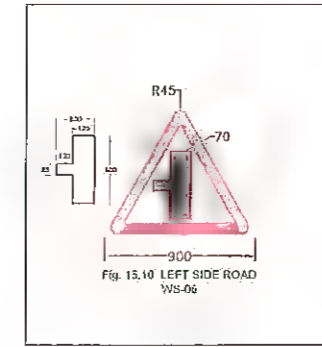
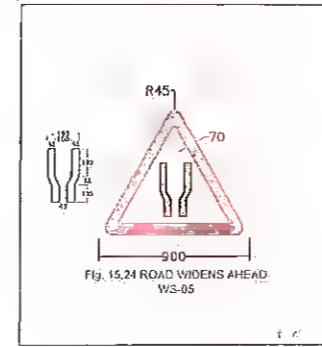
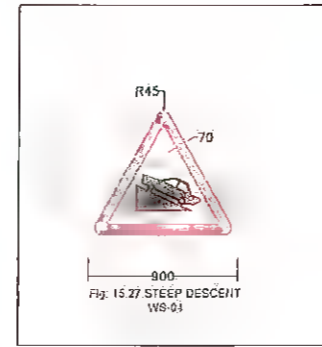
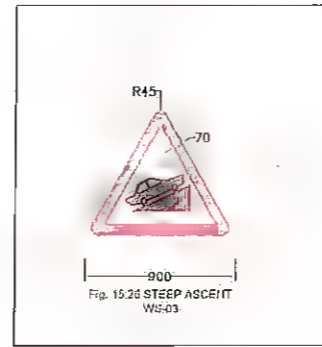
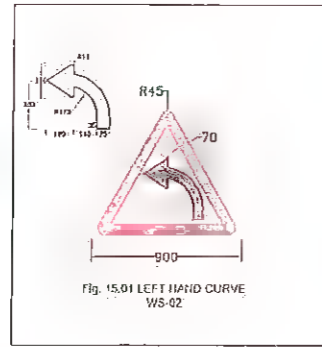
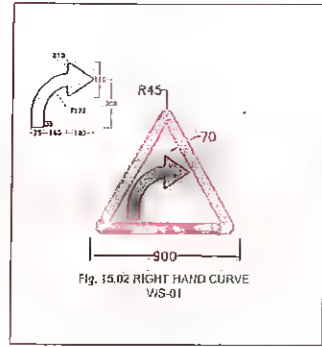

ALL DIMENSIONS ARE IN MILLIMETER UNLESS SPECIFIED.
REFLECTORISED SHEETING SHALL BE CONFORMING TO ASTM D-4556-97 TYPE-IV
REFER TYPICAL DESIGNS FOR INTERSECTIONS (IA) (A) (M) (M) (M) (M) 1995.
ROAD SIGN SHALL BE ERRECTED AS PER SPECIFICATION OF IRC:67

Rev.	Date	Description	Drawn	Checked	Approved

Client: **MANGHWE ROAD DEVELOPMENT CORPORATION, BHARATI, BHARATI, BHARATI**

Project Title: **CONSULTANCY SERVICES FOR PREPARATION OF DETAILED PROJECT REPORT (DPR) FOR SH-103 (MANGHWE- GOVINDPUR)**

Consultant: **HOLTEC CONSULTING PRIVATE LIMITED**

Designed: SVH	Checked: JIG	Approved: JIG
Date: DEC-2021	Scale: ITS	

Designing No. HOU/BSRDCL/DFR/13510/MISC/CWS	Rev. 01	Sheet 01
GDO File No.:		

MANDATORY/REGULATORY SIGNS

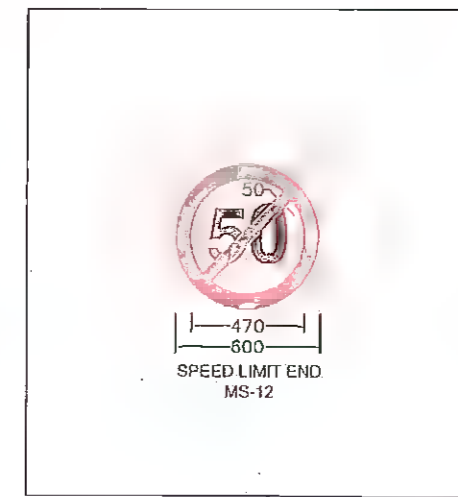
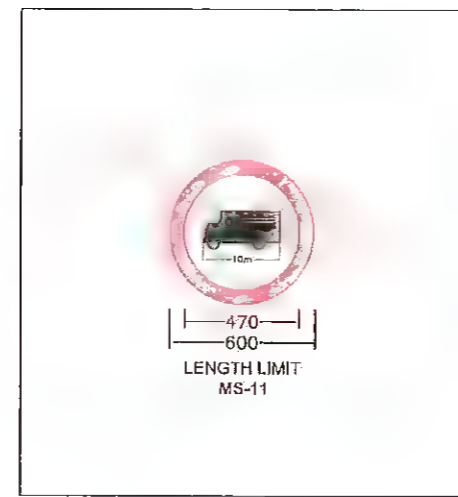
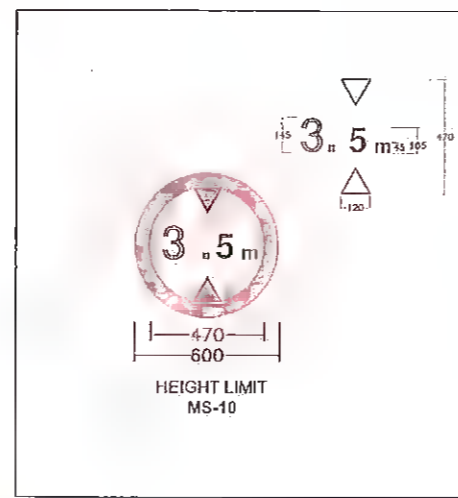
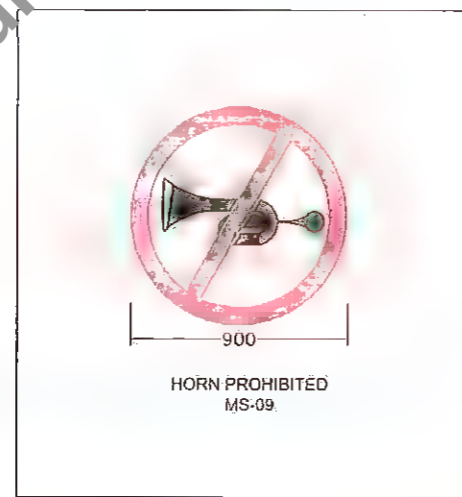
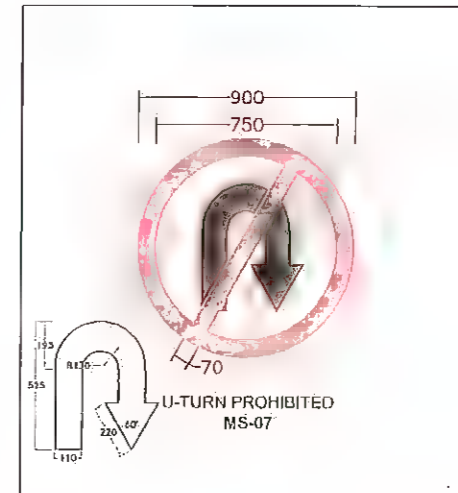
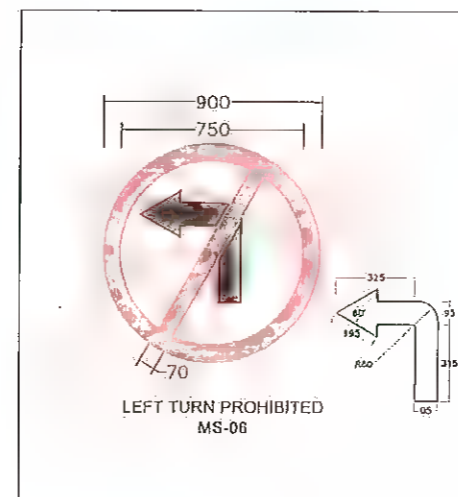
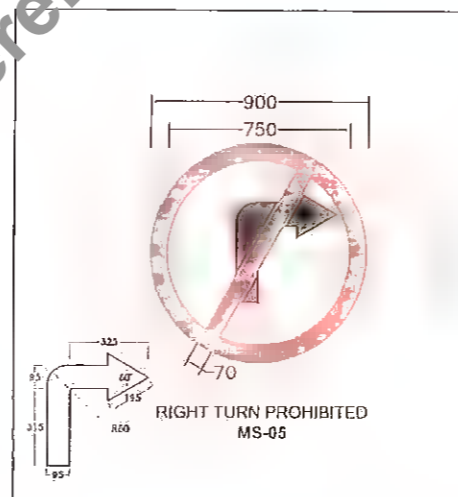
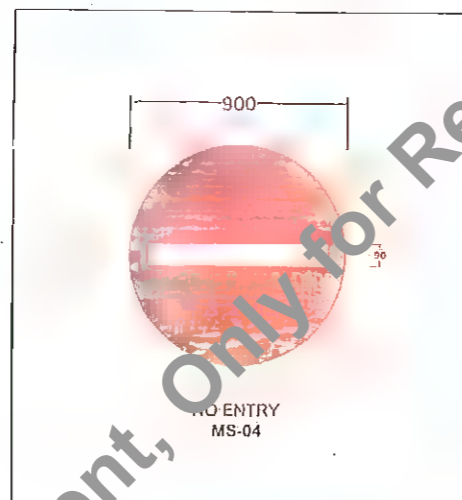
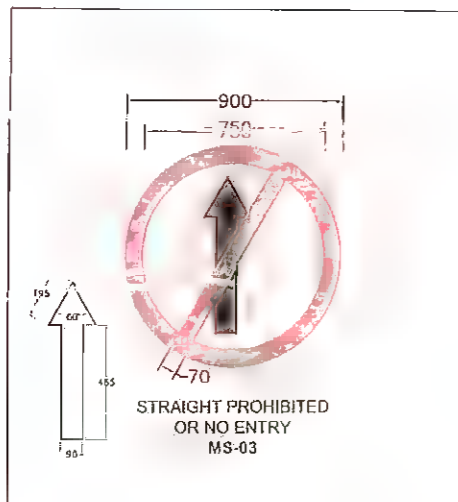
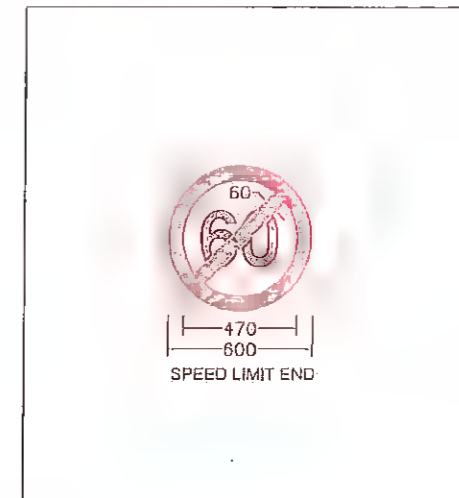
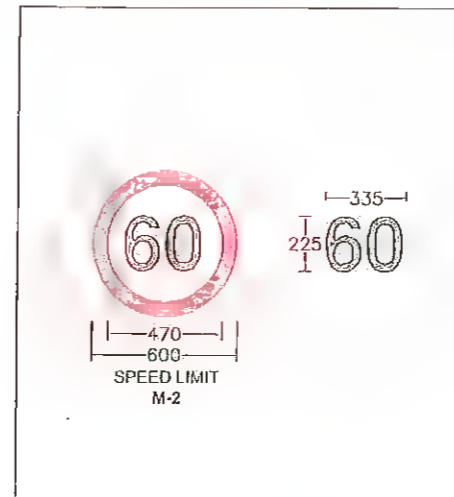
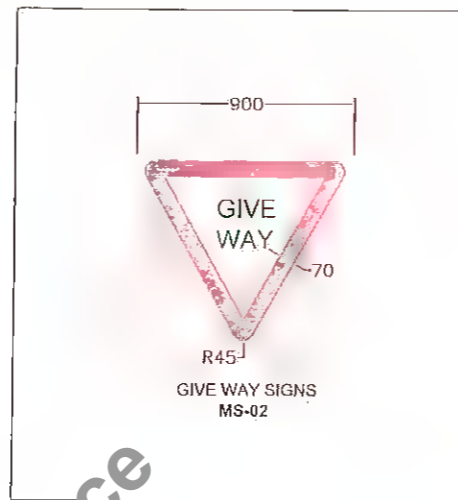
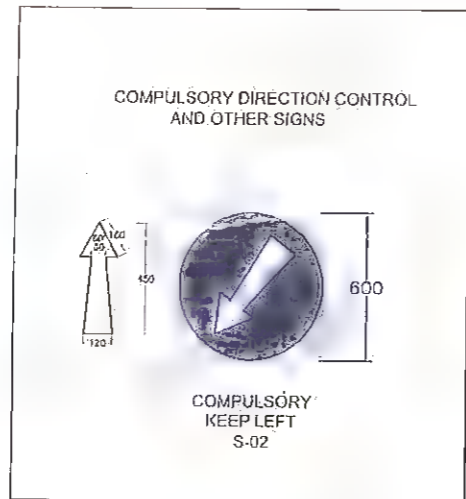
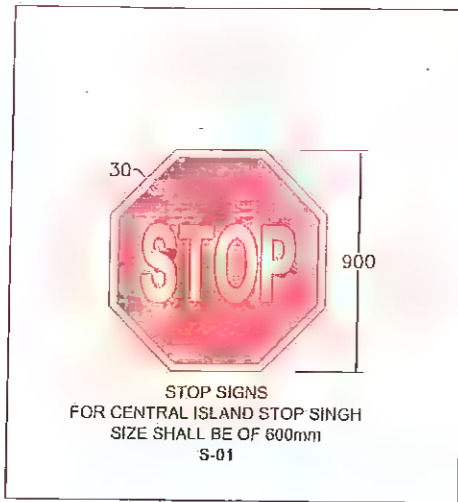

1. ALL THE DIMENSIONS ARE IN MILLIMETER UNLESS SPECIFIED
2. RETROREFLECTORISED SHEETING SHALL BE CONFORMING TO ASTM D-4956-09/ TYPE-IV
3. ROAD SIGN SHALL BE ERECTED AS PER SPECIFICATION OF IRC- 67

Rev.	Date:	Description	Drawn	Checked	Approved

Client: **Bihar State Road Development Corporation**

MANAGER (TECH)

Project Title : **CONSULTANCY SERVICES FOR PREPARATION OF DETAILED PROJECT REPORT (DPR) FOR SH-103 (MANGHWE-GOVINDPUR)**

Consultant: **HOLTEC CONSULTING PRIVATE LIMITED**

Designed: SVT, Checked: JIG, Approved: JIG

Scale: 1:100, Date: DEC - 2021

Title : **TYPICAL DETAILS OF TRAFFIC SIGNS (MANDATORY/REGULATORY SIGNS)**

Drawing No: **HOL/BSRDCL/DFR/13510/MISC/MRS**

Rev: 02, Sheet: 02

Not to be used as a Bid Document, Only for Reference

INFORMATORY SIGN BOARD:- FACILITY INFORMATION SIGNS

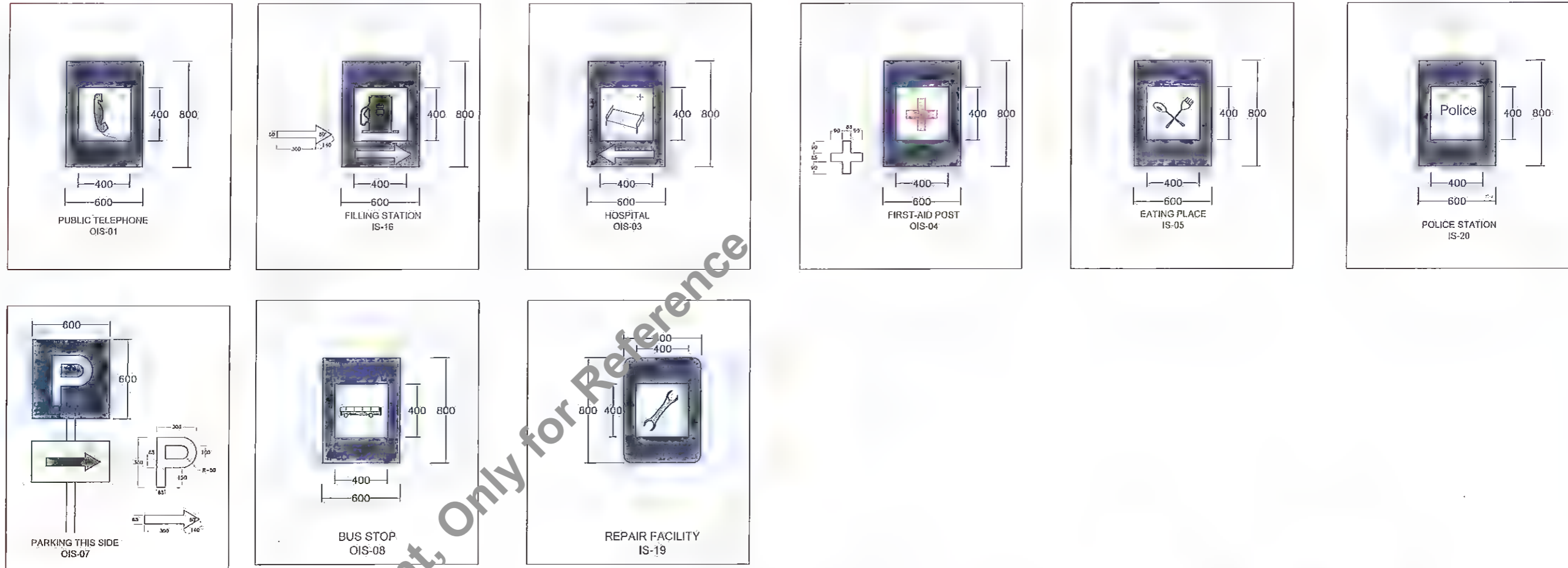

(B) DIRECTION AND PLACE IDENTIFICATION SIGNS

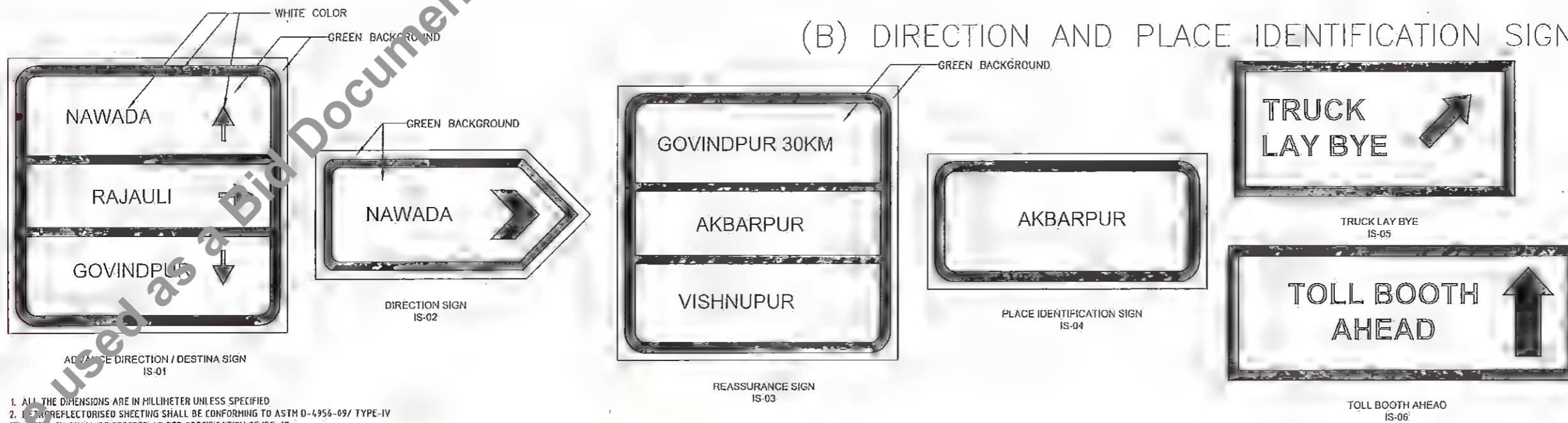

1. ALL THE DIMENSIONS ARE IN MILLIMETER UNLESS SPECIFIED
2. REFLECTORISED SHEETING SHALL BE CONFORMING TO ASTM D-4956-09/ TYPE-IV
3. SIGN SHALL BE ERECTED AS PER SPECIFICATION OF IRC-67

Revision					Client:					Project Title : CONSULTANCY SERVICES FOR PREPARATION OF DETAILED PROJECT REPORT (DPR) FOR SH-103 (MANGHWE- GOVINDPUR)					Consultant: HOLTEC CONSULTING PRIVATE LIMITED					Title : TYPICAL DETAILS OF TRAFFIC SIGNS (FACILITY INFORMATION SIGNS)				
Rev.	Date	Description	Drawn	Checked	Approved						Designed	Checked	Approved						Drawing No.	Rev.	Sheet			
											Drawn	Scale	Date						HOL/BSRDCL/DFR/13510/MISC/FIS	03	AS			

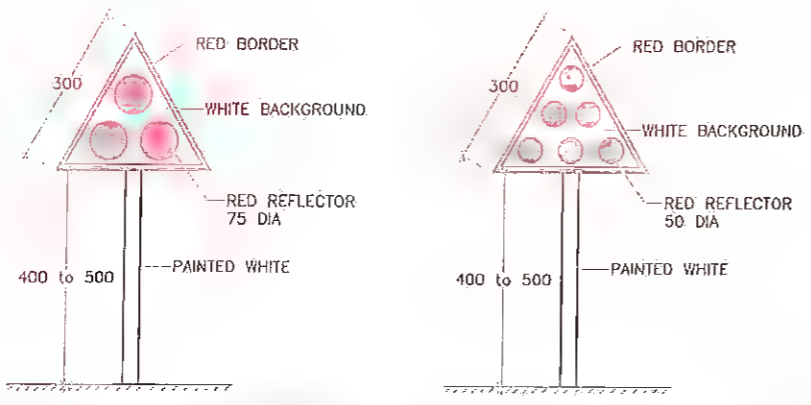

CLUSTER OF RED REFLECTORS TA-1

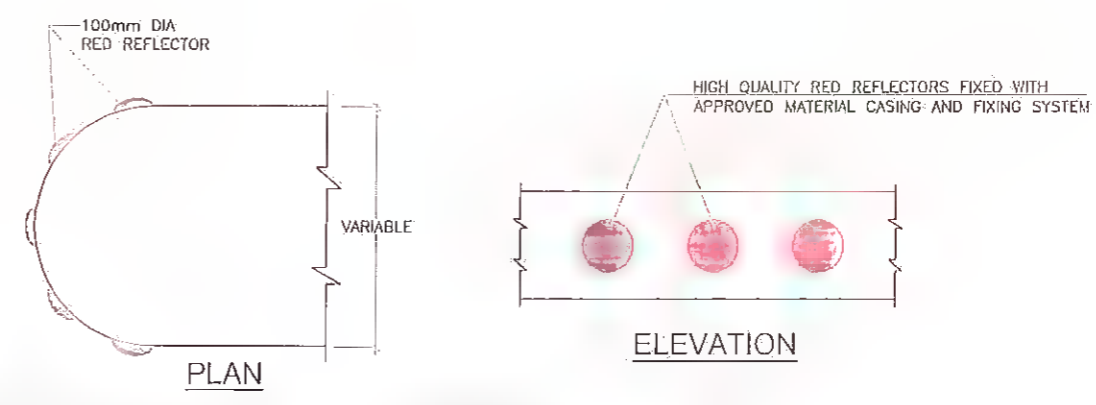

MEDIAN TIP REFLECTORS TA-2

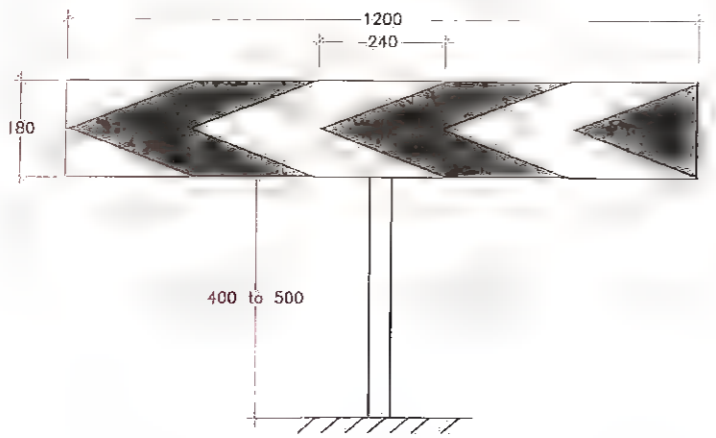

ONE-WAY HAZARD MARKER TA-3

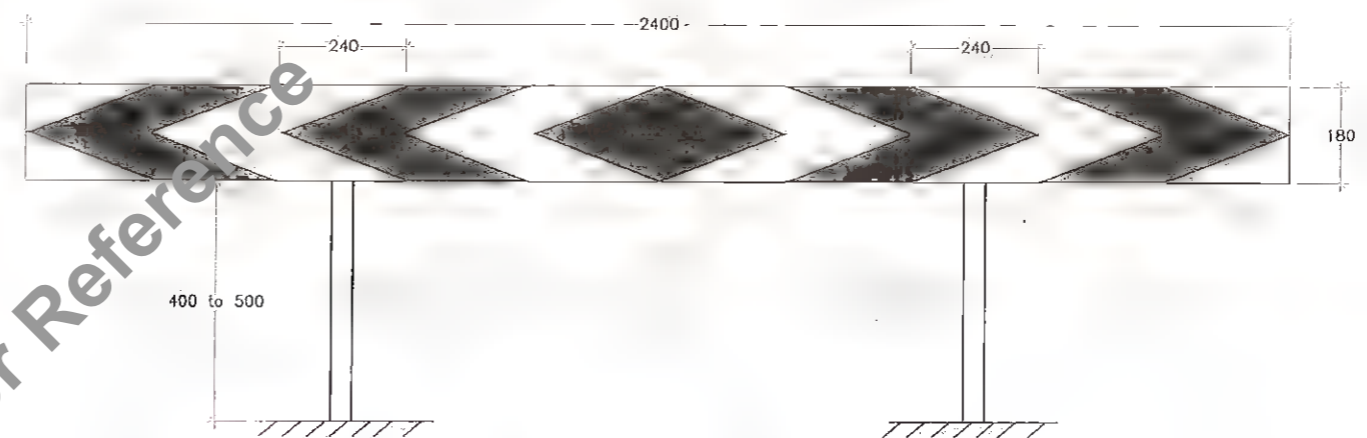

TWO-WAY HAZARD MARKER TA-3A

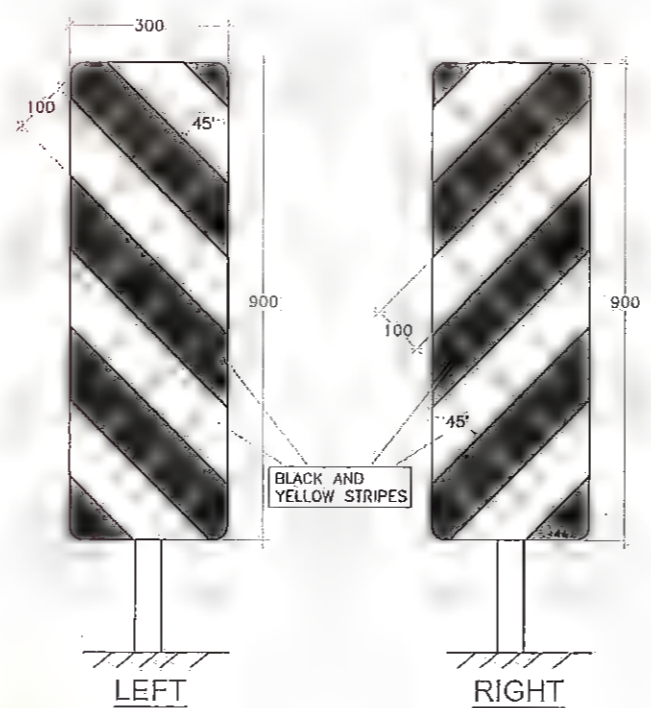

OBJECT HAZARD MARKERS MS-14

NOTE:-
1. ALL DIMENSION ARE IN MM. UNLESS OTHERWISE MENTIONED.

Rev.	Date:	Description	Drawn	Checked	Approved

Client:

Project Title: **CONSULTANCY SERVICES FOR PREPARATION OF DETAILED PROJECT REPORT (DPR) FOR SH-103 (MANGHWE- GOVINDPUR)**

Project Title: **CONSULTANCY SERVICES FOR PREPARATION OF DETAILED PROJECT REPORT (DPR) FOR SH-103 (MANGHWE- GOVINDPUR)**

Consultant: **HOLTEC CONSULTING PRIVATE LIMITED**

Designed: YJ, Checked: JIG, Approved: JIG

Drawn: SVR, Scale: 1/10, Date: CEC-2021

Title: **TYPICAL DETAILS OF TRAFFIC SIGNS (CLUSTER OF RED REFLECTORS)**

Drawing No: HOL/BSRDC/DFR/13510/MISC/CRR

Rev: 05, Sheet: 05

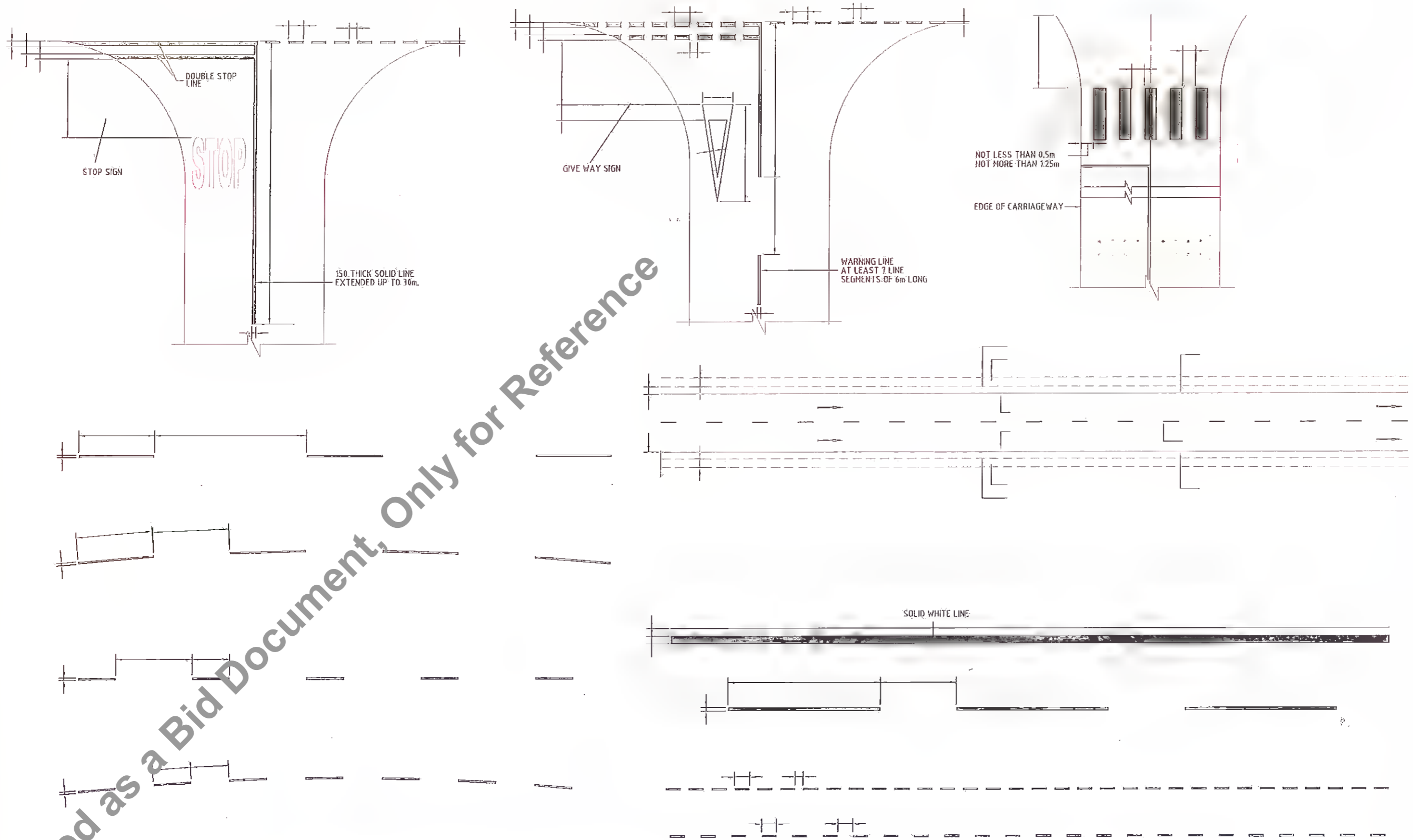

1. ROAD MARKING SHALL BE OF HOT APPLIED THERMOPLASTIC MATERIALS WITH GLASS REFLECTORISING BEADS OF TYPE 2, AS PER CLAUSES OF SECTION 003 OF MOSRTH SPECIFICATIONS.
2. ROAD MARKING ARE GENERALLY BASED ON IRC:35-1997.

Not to be used as a Bid Document, Only for Reference

Rev.	Date	Description	Drawn	Checked	Approved

Client:

Bihar State Road Development Corporation

Project Title : **CONSULTANCY SERVICES FOR PREPARATION OF DETAILED PROJECT REPORT (DPR) FOR SH-103 (MANGHWE- GOVINDPUR)**

Consultant: **HOLTEC CONSULTING PRIVATE LIMITED**

Designed: YJ
Checked: JIG
Scale: 1/15
Drawn: SVR

Title : **TYPICAL DETAILS OF ROAD MARKING**

Drawing No: **HOL/BSRDCL/DPA/13510/MISC/PM**

Rev. **01**

Sheet **01**

Date: **DEC. - 2021**

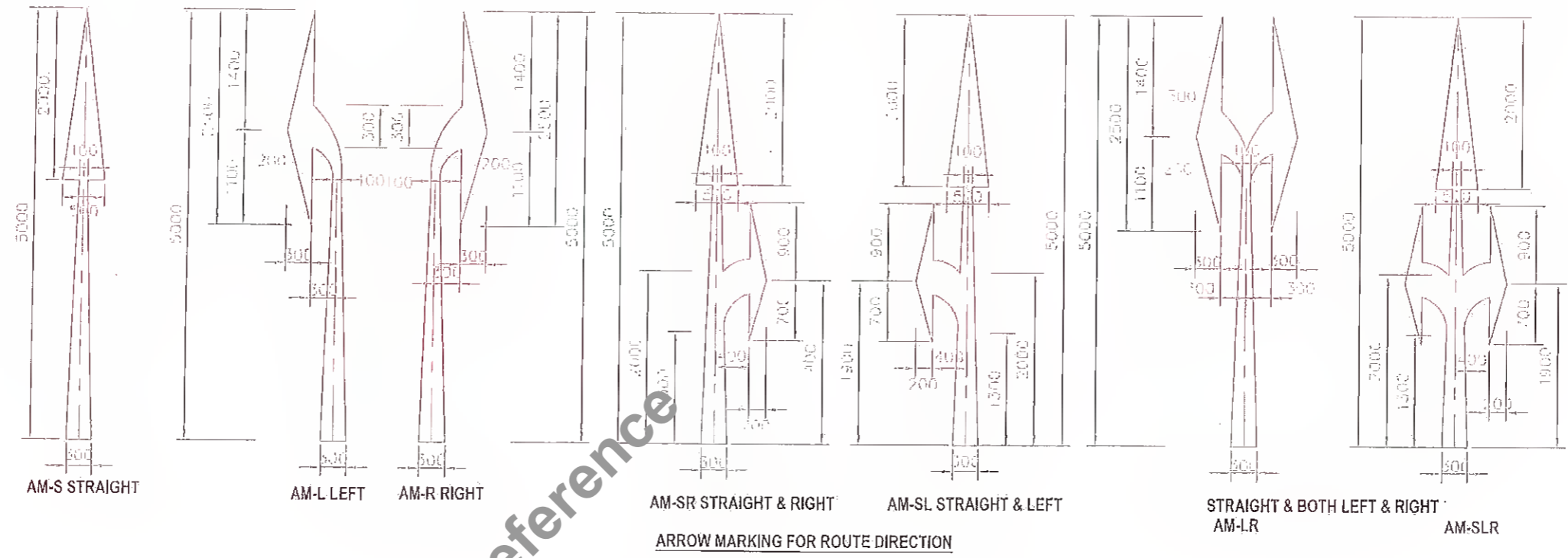

NOTE: FOR SPEED UP TO 50KMS PER HOUR THE ARROWS SHOULD BE 3.5M IN LENGTH. FOR HIGHER SPEEDS, THE LENGTH SHOULD BE 5M.

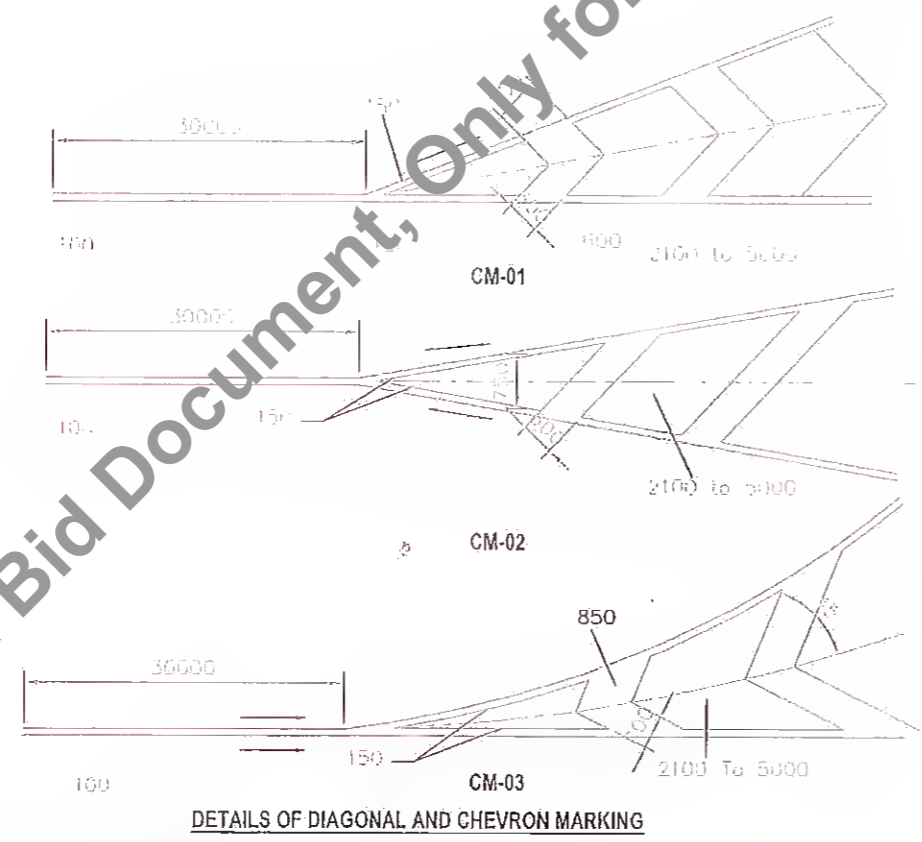

- Notes :
- ROAD MARKING SHALL BE OF HOT APPLIED THERMOPLASTIC MATERIALS WITH GLASS REFLECTORISING BEADS OF TYPE 2 AS PER CLAUSES OF SECTION 803 OF MOSRTH SPECIFICATIONS.
 - ROAD MARKING ARE GENERALLY BASED ON IRC: 35-1997.

Revision <table border="1" style="width: 100%; border-collapse: collapse;"> <tr> <td style="width: 5%;">No.</td> <td style="width: 5%;">Date</td> <td style="width: 5%;">Description</td> <td style="width: 5%;">Drawn</td> <td style="width: 5%;">Checked</td> <td style="width: 5%;">Approved</td> </tr> <tr> <td> </td> <td> </td> <td> </td> <td> </td> <td> </td> <td> </td> </tr> </table>	No.	Date	Description	Drawn	Checked	Approved							Client: MANAGER (TECH) DGM (Tech) State Road Dev. Corporation Maharashtra	Project Title: CONSULTANCY SERVICES FOR PREPARATION OF DETAILED PROJECT REPORT (DPR) FOR SH-103 (MANGHWE- GOVINDPUR)	Consultant: HOLTEC CONSULTING PRIVATE LIMITED	Title: TYPICAL DETAILS OF CHEVRON & ARROW MARKING FOR ROUTE DIRECTION MARKING
No.	Date	Description	Drawn	Checked	Approved											
			Design: JIG Drawn: SVN Scale: 1/115 Date: DEC.-2021	Drawing No.: HCL/BSRDCL/DFR/13510/MISC/ROM Rev: 05 Sheet: 05 of 05												

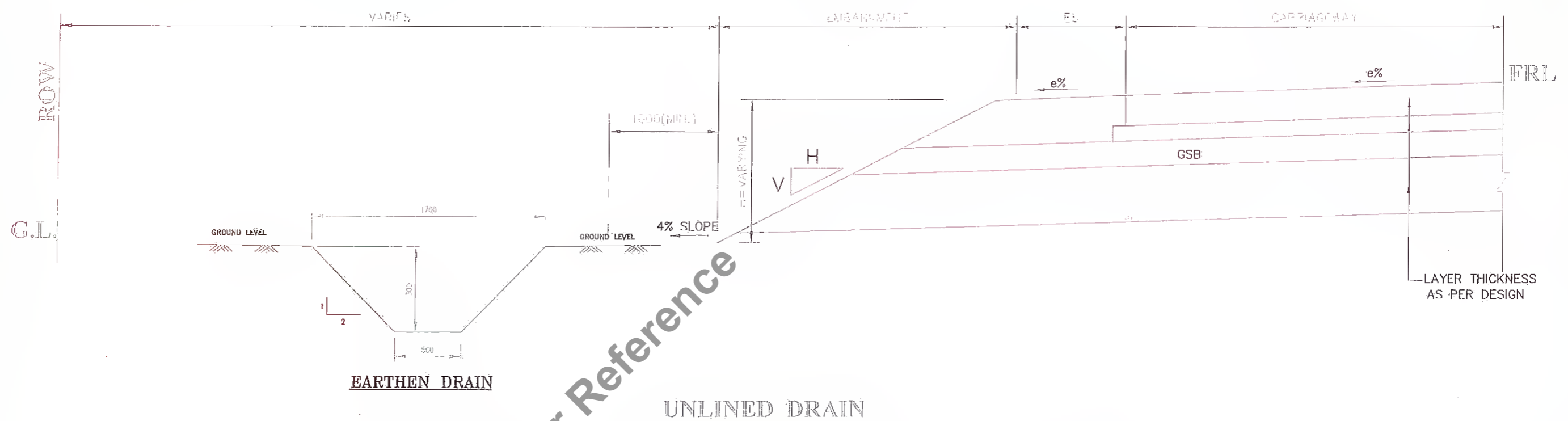

EARTHEN DRAIN

UNLINED DRAIN

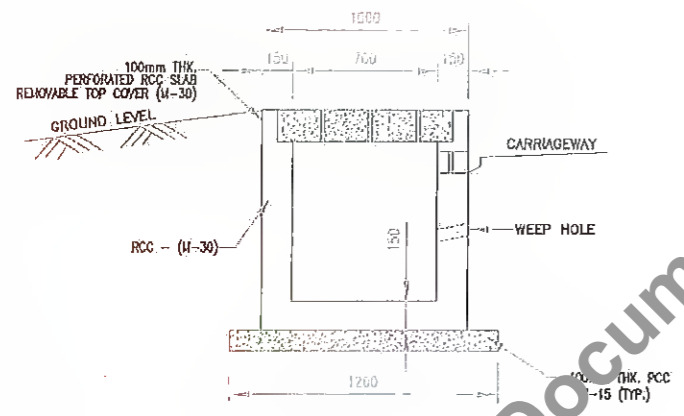

DRAIN IN BUILT-UP AREA

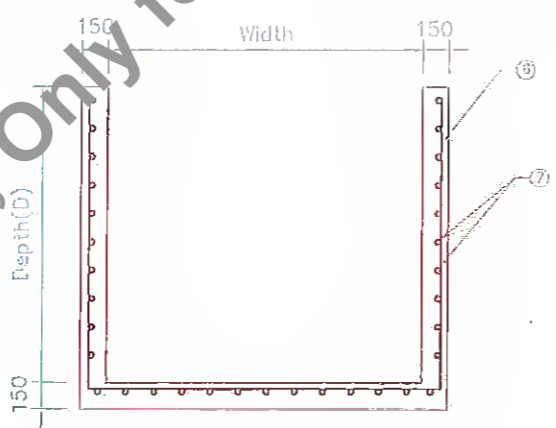

TYPICAL DETAIL OF DRAIN (TYPE-A)

SCHEDULE OF REINFORCEMENT

DRAIN TYPE	DRAIN DEPTH(D)	BAR TYPE	
		⑥	⑦
PRE CAST	UP TO 1000mm	8φ @ 200 C/C	8φ @ 220 C/C
	1250mm	8φ @ 160 C/C	8φ @ 220 C/C
	1500mm	8φ @ 110 C/C	8φ @ 220 C/C
CAST IN SITU	UP TO 1000mm	8φ @ 200 C/C	8φ @ 220 C/C
	1250mm	8φ @ 150 C/C	8φ @ 220 C/C
	1500mm	8φ @ 105 C/C	8φ @ 220 C/C

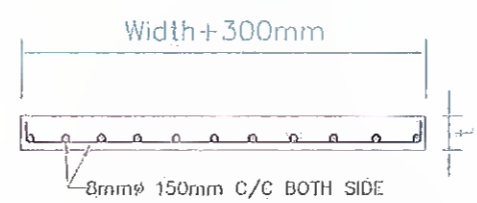

TYPICAL DETAILS OF PRE-CAST SLAB

DIMENSION DETAIL OF PRE-CAST SLAB

SL.NO.	LENGTH (MM)	WIDTH+300mm (MM)	THICKNESS (t) (MM)
1	1000	UP TO 1500	100

GL - FINISHED GROUND LEVEL
FRL - FINISHED ROAD LEVEL

- NOTES:-**
1. ALL DIMENSION ARE IN MM. AND UNLESS OTHERWISE SPECIFIED.
 2. GRADE OF CONCRETE-M30. UNLESS OTHERWISE MENTIONED
 3. THE REINFORCEMENT STEEL SHALL BE OF TMT H.Y.S.D BARS (GRADE DESIGNATION Fe-500)
 4. GLE COVER - 20mm

Revision					Client:					Project Title : CONSULTANCY SERVICES FOR PREPARATION OF DETAILED PROJECT REPORT (DPR) FOR SH-103 (MANGHWE- GOVINDPUR)					Consultant:					Title : TYPICAL DETAIL OF UNLINED & RCC RECTANGULAR DRAIN				
Rev.	Date	Description	Drawn	Checked	Approved						Designed	Checked	Approved	Drawing No. HOL/BSRDC/DPR/13510/MISC/DRAIN										
											Drawn	Scale	Date	DD No. Ref : AS										
											SRD	MIS	MAY-2017											

SIGNAGE PLAN

Not to be used as a Bid Document, Only for Reference

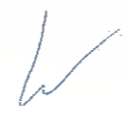

10/10/2024 11:00 AM



Not to be used as a Bid Document. Only for Reference

Revision <table border="1"> <tr><td> </td><td> </td><td> </td><td> </td><td> </td></tr> <tr><td> </td><td> </td><td> </td><td> </td><td> </td></tr> <tr><td> </td><td> </td><td> </td><td> </td><td> </td></tr> <tr><td> </td><td> </td><td> </td><td> </td><td> </td></tr> <tr><td> </td><td> </td><td> </td><td> </td><td> </td></tr> </table>																											Client: 	Project Title : CONSULTANCY SERVICES FOR PREPARATION OF DETAILED PROJECT REPORT (DPR) FOR SH-103 (MANGHWE- GOVINDPUR)	Consultant: HOLTEC CONSULTING PRIVATE LIMITED <small>HOLTEC CONSULTING PRIVATE LIMITED PLOT NO. 10, INDUSTRIAL AREA, PHATEH, DIST. RAJSHI, PIN-805 001, BIHAR</small>	Title : SIGNAGE PLAN SH-103 (MANGHWE - GOVINDPUR) (AT CH. 21+000 TO 22+000)
Rev. Date: Description 1. 15/04/2014 2. 20/04/2014 3. 25/04/2014 4. 30/04/2014	Checked: [Signature] Approved: [Signature]	Checked: SM Date: APRIL - 2014	Scale: NTS	Drawing No.: HOL/BSRDCL/DPR/13510/SP Rev. 0 Sheet 22 of 23																										



Not to be used as a Bid Document, Only for Reference

Rev.	Date:	Description	Drawn	Checked	Approved

Client: **MANAGER (TECH)**
 Bha...
 Development Corporation, ...

Project Title : **CONSULTANCY SERVICES FOR PREPARATION OF DETAILED PROJECT REPORT (DPR) FOR SH-103 (MANGHWE- GOVINDPUR)**

Consultant: **HOLTEC CONSULTING PRIVATE LIMITED**
 Designed: GBK
 Checked: SM
 Approved: JIG
 Scale: 1/75
 Date: APRIL - 2014

Title : **SIGNAGE PLAN SH-103 (MANGHWE - GOVINDPUR) (AT CH.- 22+000 TO 23+000)**
 Drawing No. HQL/BSRDCL/DPR/13510/SP
 Rev. 0
 Sheet 23
 ASD

← MANGHWE

GOVINDPUR →



Not to be used as a Bid Document Only for Reference

REQUIRED AREA

Revision <table border="1"> <tr> <th>Rev.</th> <th>Date</th> <th>Description</th> <th>Drawn</th> <th>Checked</th> <th>Approved</th> </tr> <tr> <td> </td> <td> </td> <td> </td> <td> </td> <td> </td> <td> </td> </tr> </table>					Rev.	Date	Description	Drawn	Checked	Approved							Client: Bihar State Road Development Corporation Nawada		Project Title : CONSULTANCY SERVICES FOR PREPARATION OF DETAILED PROJECT REPORT (DPR) FOR SH-103 (MANGHWE- GOVINDPUR)			Consultant: HOLTEC CONSULTING PRIVATE LIMITED		Title : SIGNAGE PLAN SH-103 (MANGHWE - GOVINDPUR) (AT CH.- 23+000 TO 24+000)		
Rev.	Date	Description	Drawn	Checked	Approved																					
Drawing No. HOI/BSRDCL/DPR/13510/SP		Date APRIL - 2014		Rev. 0' 24		Sheet 24		OAD File Ref :		13																

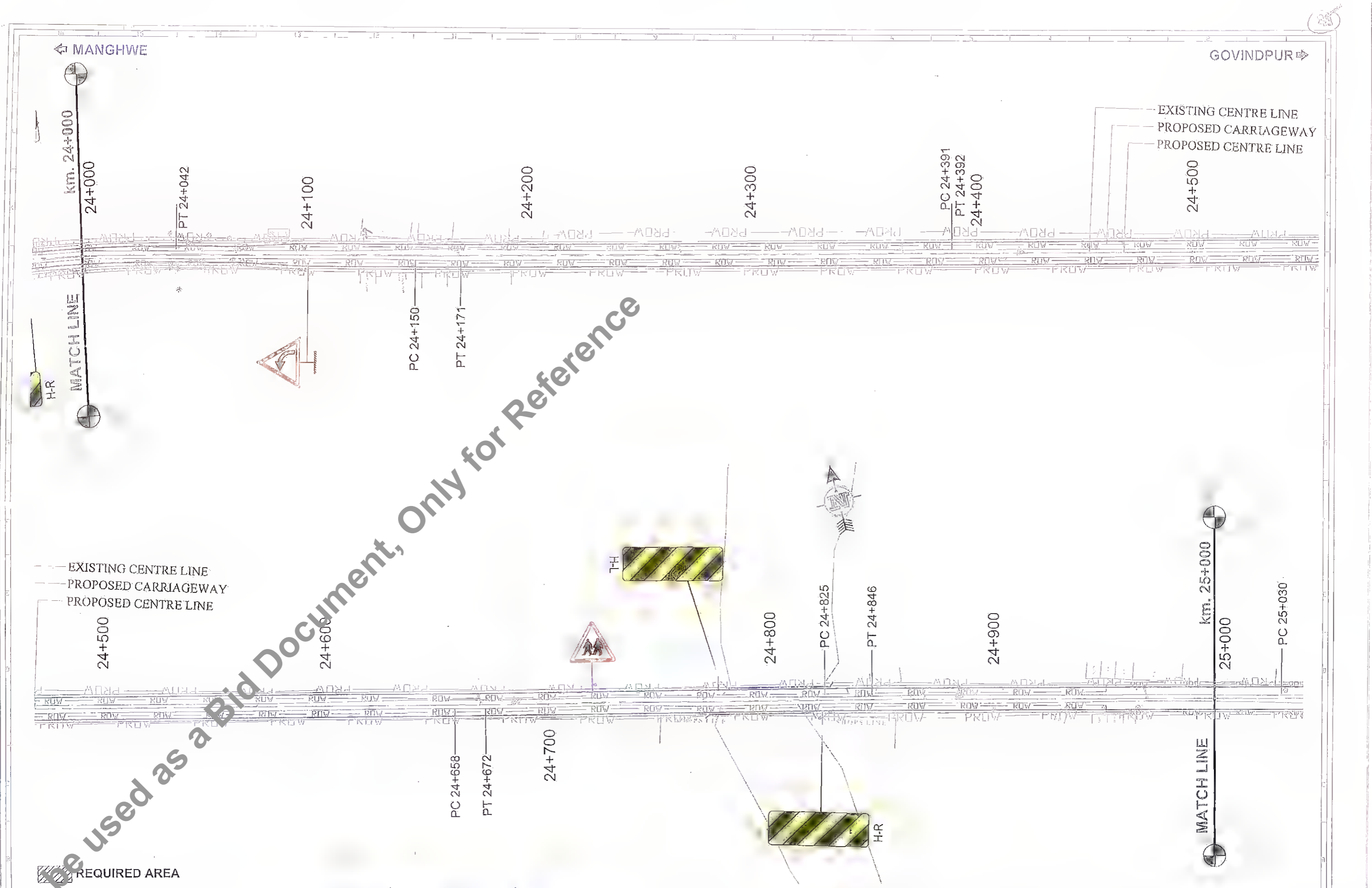

Rev.	Date	Description	Drawn	Checked	Approved

Client:

Bina State Road Development Corporation Ltd.

Project Title :
CONSULTANCY SERVICES FOR PREPARATION OF DETAILED PROJECT REPORT (DPR) FOR SH-103 (MANGHWE - GOVINDPUR)

Consultant: **HOLTEC CONSULTING PRIVATE LIMITED**

Designed: GBK	Checked: SM	Approved: JIG
Drawn: GHK	Scale: 1/125	Date: APRIL - 2014

Title : **SIGNAGE PLAN SH-103 (MANGHWE - GOVINDPUR) (AT CH.- 24+000 TO 25+000)**

Drawing No: HOL/BSRDCL/DPR/13510/SP	Rev: 0	Sheet: 25
CD File No:		AS

26

MANGHWE

GOVINDPUR

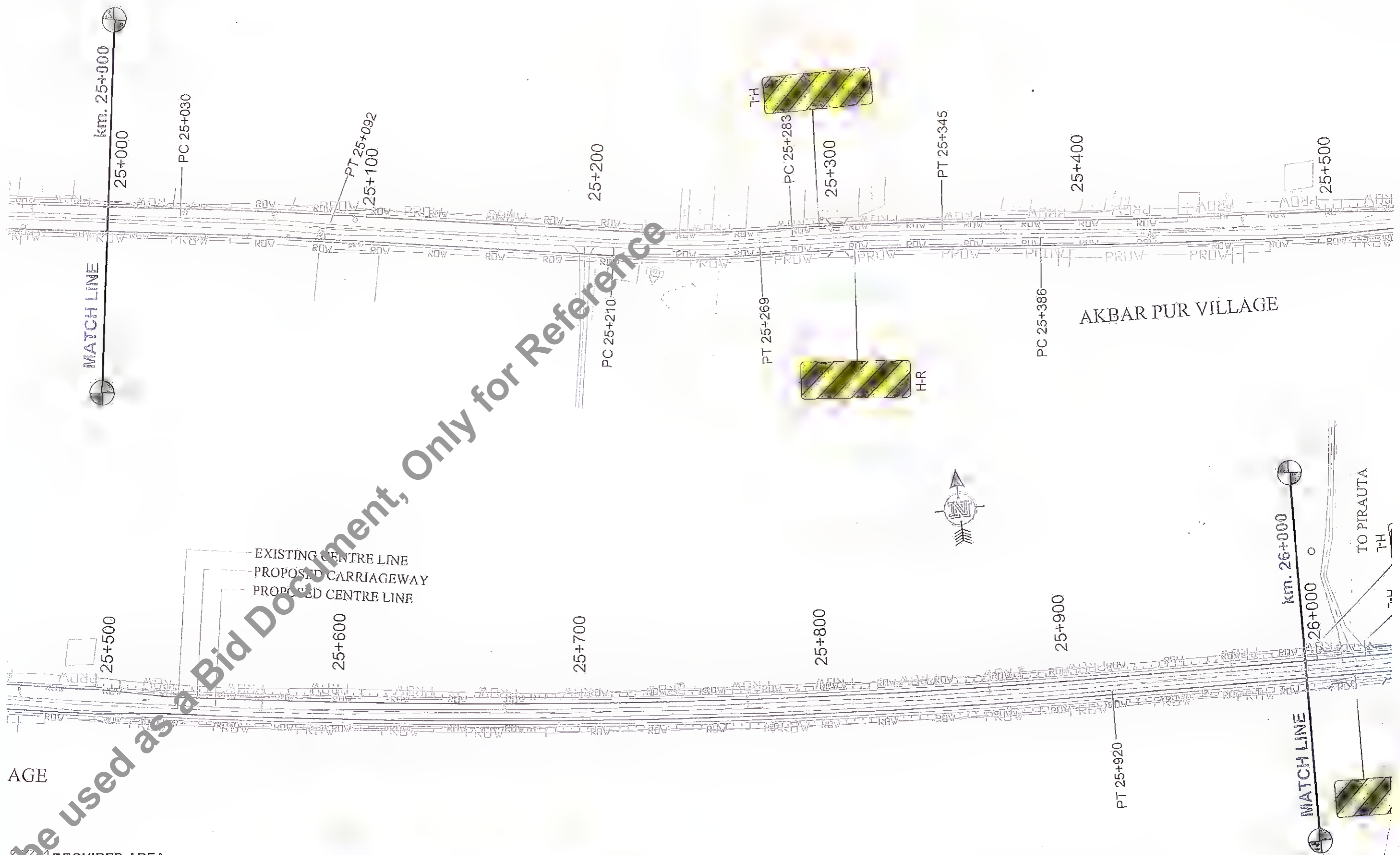

Not to be used as a Bid Document, Only for Reference

EXISTING CENTRE LINE
 PROPOSED CARRIAGEWAY
 PROPOSED CENTRE LINE

AGE
 REQUIRED AREA

Rev.	Date:	Description	Drawn	Checked	Approved

Client: **Maharashtra State Road Dev. Corp. Ltd.**
 Bihar State Road Development Corporation, Nawada

Project Title : **CONSULTANCY SERVICES FOR PREPARATION OF DETAILED PROJECT REPORT (DPR) FOR SH-103 (MANGHWE- GOVINDPUR)**

Consultant: **HOLTEC CONSULTING PRIVATE LIMITED**

Designed: GBK	Checked: SM	Approved: JIG
Drawn: GBK	Scale: 1/125	Date: APRIL - 2014

Title : **SIGNAGE PLAN SII-103 (MANGHWE - GOVINDPUR) (AT CH.- 25+000 TO 26+000)**

Drawing No: HOL/BSRDCL/DPR/13510/SP	Rev: 0	Sheet: 26
-------------------------------------	--------	-----------

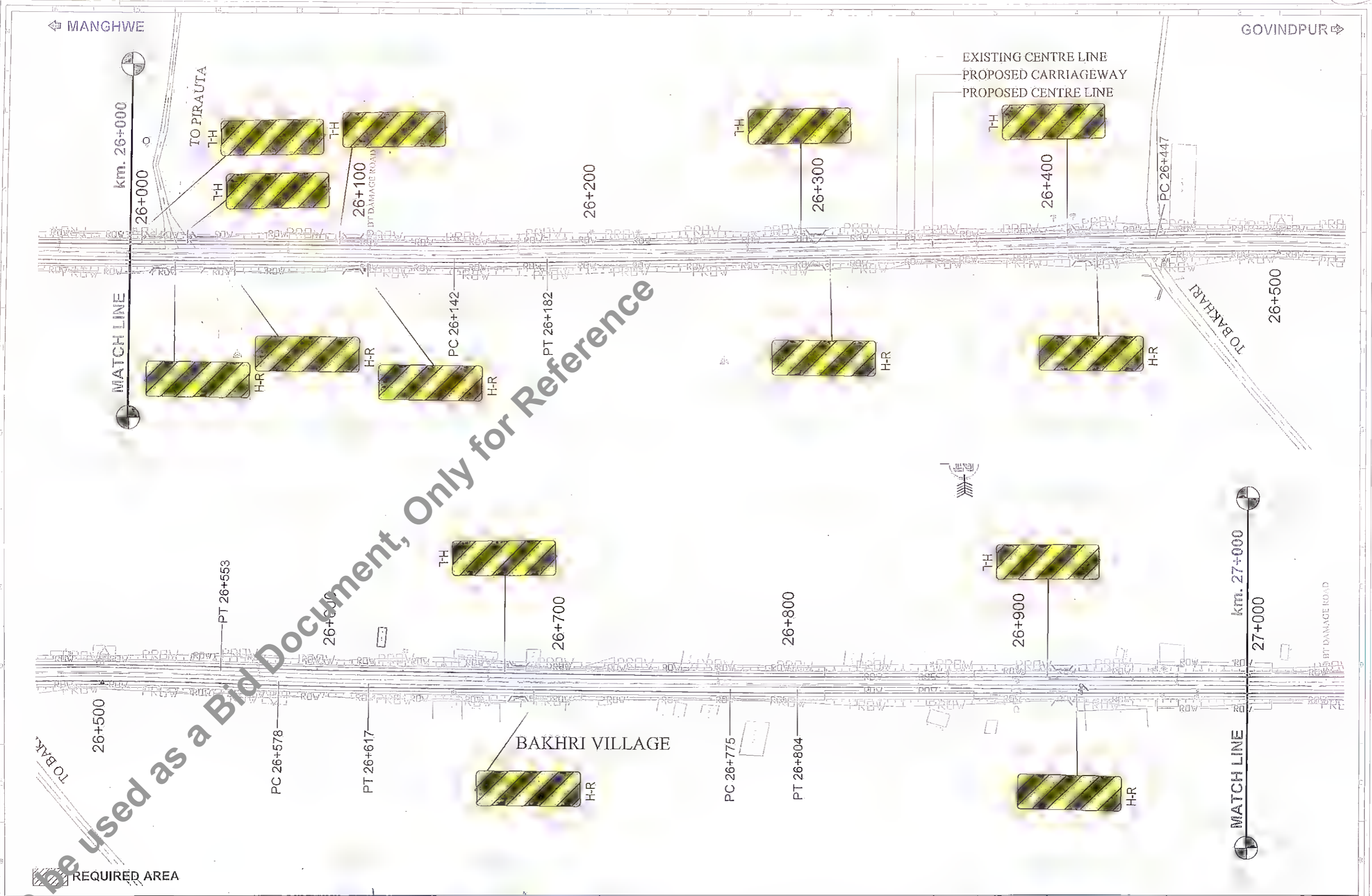

Not to be used as a Bid Document, Only for Reference

Rev.	Date	Description	Drawn	Checked	Approved

Client: **Bihar State Road Development Corporation**
 Bihar State Road Development Corporation Ltd.
 Patna, Bihar

Project Title: **CONSULTANCY SERVICES FOR PREPARATION OF DETAILED PROJECT REPORT (DPR) FOR SH-103 (MANGHWE- GOVINDPUR)**

Consultant: **HOLTEC CONSULTING PRIVATE LIMITED**

Designed: GBK	Checked: SM	Approved: JIG
Drawn: GBK	Scale: HFS	Date: APRIL - 2014

Title: **SIGNAGE PLAN SH-103 (MANGHWE - GOVINDPUR) (AT CH- 26+000 TO 27+000)**

Drawing No: HOL/BSRDCL/DPR/13510/SP	Rev: 0	Sheet: 27
Old File Ref:		



MANGHWE

GOVINDPUR

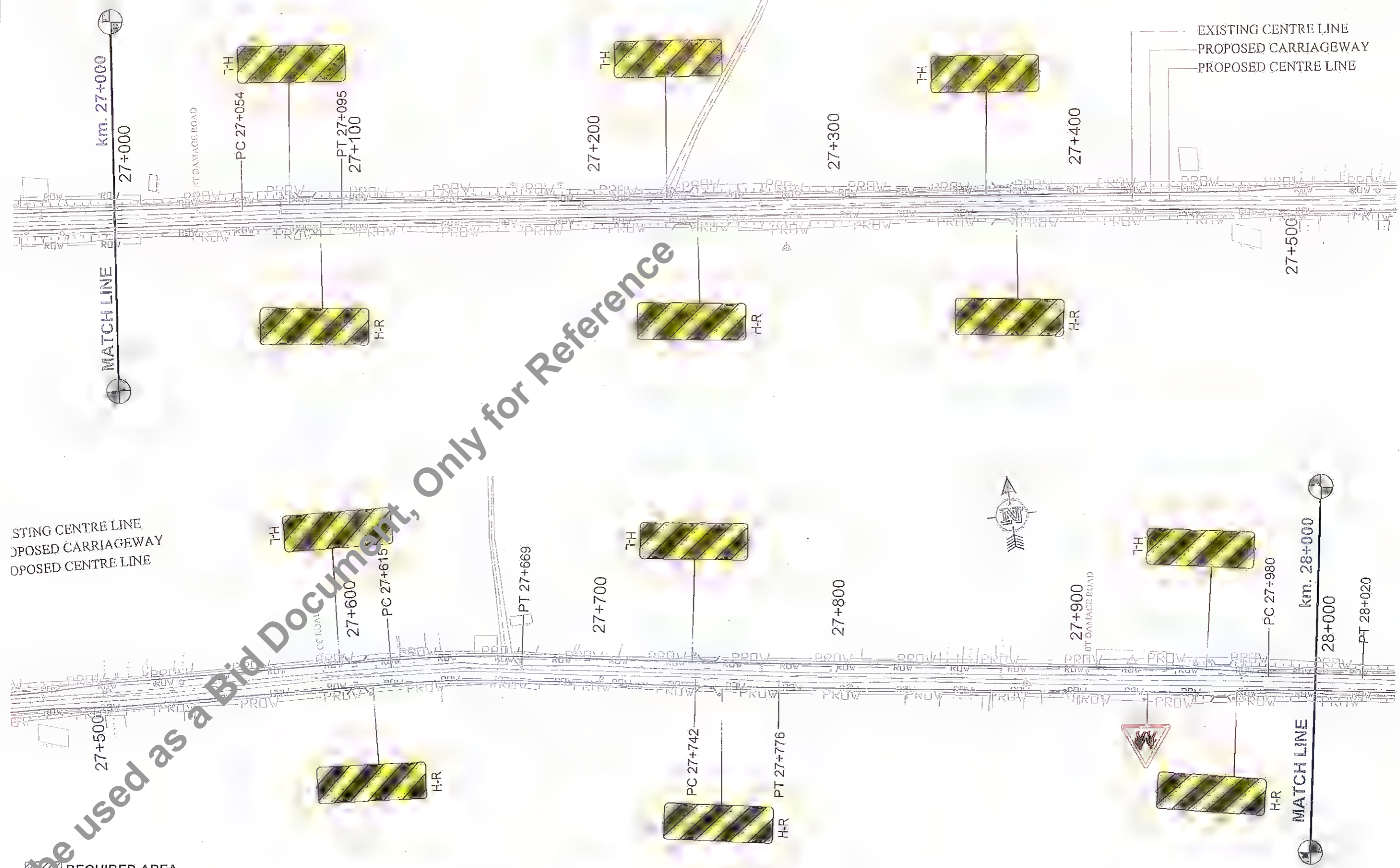

EXISTING CENTRE LINE
PROPOSED CARRIAGEWAY
PROPOSED CENTRE LINE

REQUIRED AREA

Not to be used as a Bid Document, Only for Reference

Revision <table border="1" style="width: 100%; border-collapse: collapse;"> <tr> <th>Rev.</th> <th>Date</th> <th>Description</th> <th>Drawn</th> <th>Checked</th> <th>Approved</th> </tr> <tr> <td> </td> <td> </td> <td> </td> <td> </td> <td> </td> <td> </td> </tr> </table>	Rev.	Date	Description	Drawn	Checked	Approved							Client: Binar State Road Development Corporation Ltd. Nawada	Project Title : CONSULTANCY SERVICES FOR PREPARATION OF DETAILED PROJECT REPORT (DPR) FOR SH-103 (MANGHWE- GOVINDPUR)	Consultant: HOLTEC CONSULTING PRIVATE LIMITED Designed: GBK, Checked: SM, Approved: JIG Drawn: GBK, Scale: 1/125, Date: APRIL - 2014	Title : SIGNAGE PLAN SH-103 (MANGHWE - GOVINDPUR) (AT CH.- 27+000 TO 28+000) Drawing No.: HOL/BSRDCL/DPR/13510/SP, Rev. 0, Sheet 28 CAD File No.: AS
Rev.	Date	Description	Drawn	Checked	Approved											

MANGHWE

GOVINDPUR



Not to be used as a Bid Document, Only for Reference

Rev.	Date	Description	Drawn	Checked	Approved

Client: **MANAGER (TECH)**
Bihar State Road Dev. Corp.
Bihar Road Development Corporation

Project Title : **CONSULTANCY SERVICES FOR PREPARATION OF DETAILED PROJECT REPORT (DPR) FOR SH-103 (MANGHWE- GOVINDPUR)**

Consultant: **HOLTEC CONSULTING PRIVATE LIMITED**

Designed: GBK	Checked: SM	Approved: JIG
Drawn: GBK	Scale: ITS	Date: APRIL - 2014

Title : **SIGNAGE PLAN SH-103 (MANGHWE - GOVINDPUR) (AT CH.- 28+000 TO 29+000)**

Drawing No: HOL/BSRDC/DPR/13510/SP	Rev: 0	Sheet: 29
------------------------------------	--------	-----------

MANGHWE

GOVINDPUR

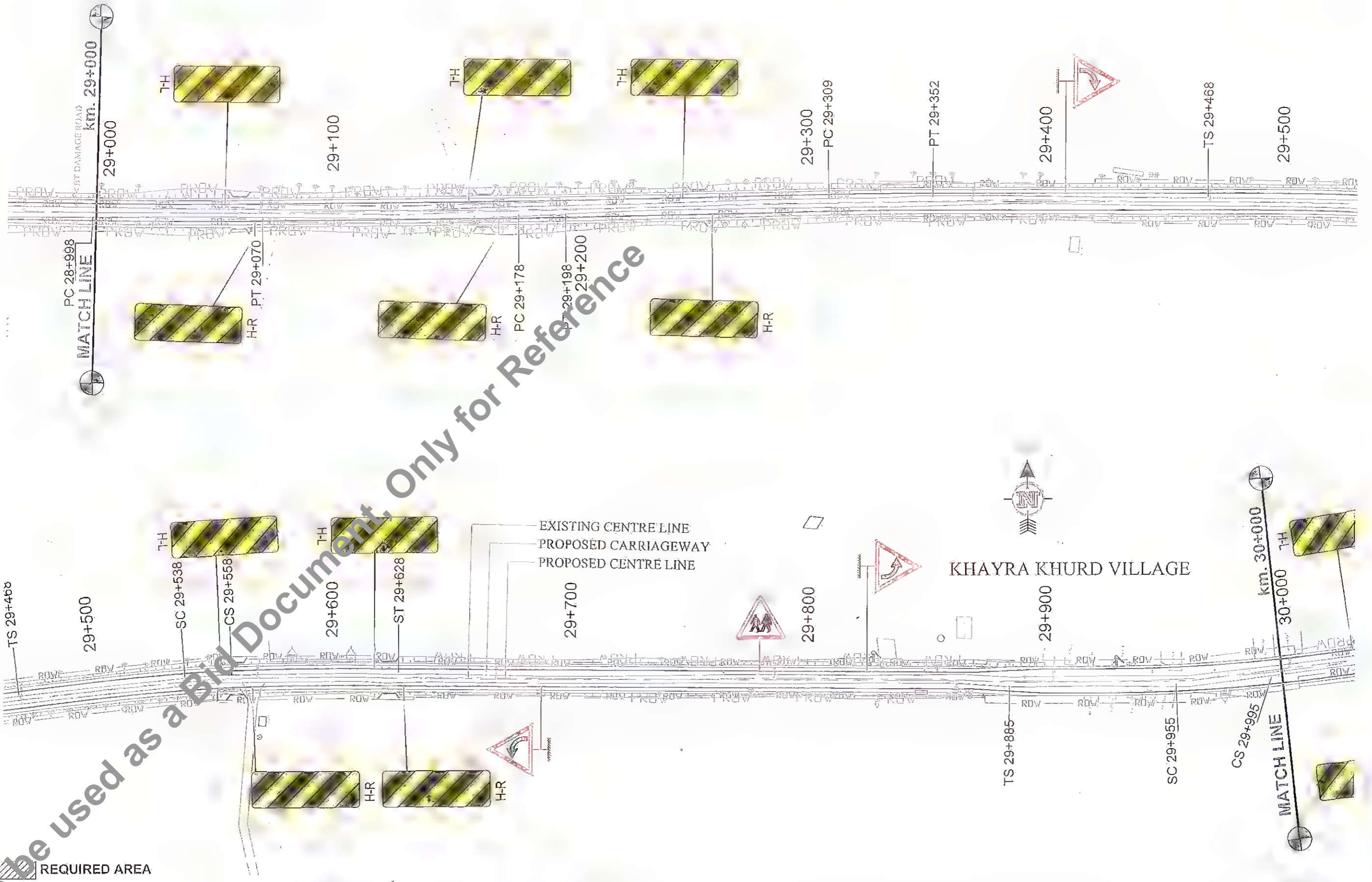

Not to be used as a Bid Document Only for Reference

<table border="1"> <tr> <th>Rev.</th> <th>Date</th> <th>Description</th> <th>Drawn</th> <th>Checked</th> <th>Approved</th> </tr> <tr> <td> </td> <td> </td> <td> </td> <td> </td> <td> </td> <td> </td> </tr> </table>					Rev.	Date	Description	Drawn	Checked	Approved							Client: Binar State Road Development Corporation, Nawada	Project Title : CONSULTANCY SERVICES FOR PREPARATION OF DETAILED PROJECT REPORT (DPR) FOR SH-103 (MANGHWE - GOVINDPUR)	Consultant: HOLTEC CONSULTING PRIVATE LIMITED	Title : SIGNAGE PLAN SHE-103 (MANGHWE - GOVINDPUR) (AT CH.- 29+000 TO 30+000)
Rev.	Date	Description	Drawn	Checked	Approved															
Drawing No. : HOL/BSRDCL/DPR/13510/SP						Rev. : 0	Sheet : 30													
Date : APRIL - 2014						Scale : 1:1000	Date : APRIL - 2014													

MANGHWE

GOVINDPUR

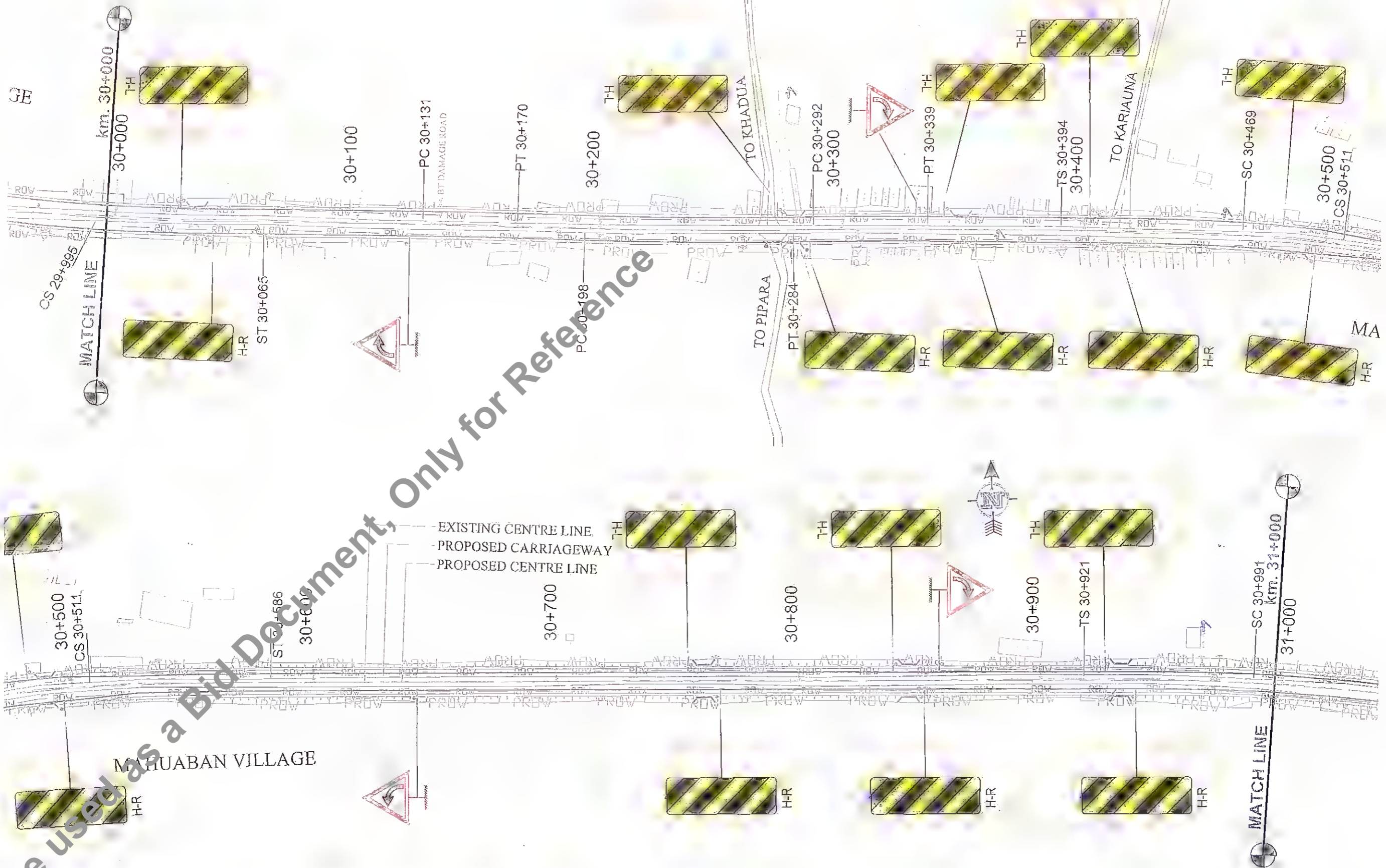

Not to be used as a Bid Document, Only for Reference

Rev.	Date	Description	Drawn	Checked	Approved

Client:

Project Title :
CONSULTANCY SERVICES FOR PREPARATION OF DETAILED PROJECT REPORT (DPR) FOR SH-103 (MANGHWE- GOVINDPUR)

Consultant: **HOLTEC CONSULTING PRIVATE LIMITED**

Designed: GBK	Checked: SM	Approved: JIG
Drawn: GBK	Scale: HTS	Date: APRIL - 2014

Title : **SIGNAGE PLAN SH-103 (MANGHWE - GOVINDPUR) (AT CH.- 30+000 TO 31+000)**

Drawing No.:	HOL/BSRDCL/OPR/13510/SP	Rev.:	0	Sheet:	31
Scale:	AS SHOWN	Date:	APRIL - 2014	Drawn By:	

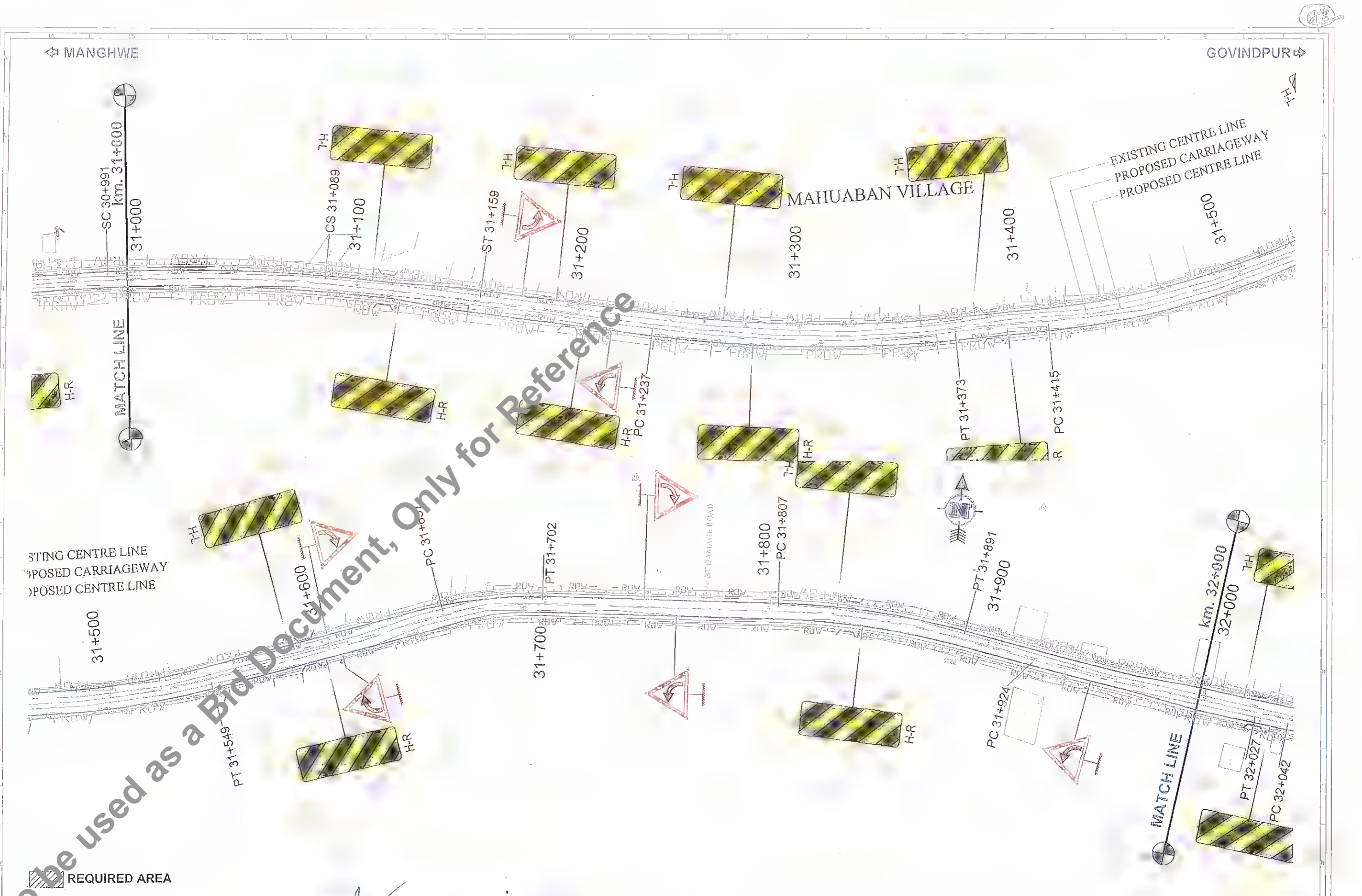

← MANGHWE

GOVINDPUR →

SC 30+991
km. 31+000
31+000
MATCH LINE

km. 32+000
32+000
MATCH LINE

EXISTING CENTRE LINE
PROPOSED CARRIAGEWAY
PROPOSED CENTRE LINE

EXISTING CENTRE LINE
PROPOSED CARRIAGEWAY
PROPOSED CENTRE LINE

MAHUABAN VILLAGE

REQUIRED AREA

Revision <table border="1"> <tr> <td> </td> <td> </td> <td> </td> <td> </td> </tr> <tr> <td> </td> <td> </td> <td> </td> <td> </td> </tr> <tr> <td> </td> <td> </td> <td> </td> <td> </td> </tr> <tr> <td> </td> <td> </td> <td> </td> <td> </td> </tr> </table>																				Client: Bihar State Road Development Corporation, Patna		Project Title : CONSULTANCY SERVICES FOR PREPARATION OF DETAILED PROJECT REPORT (DPR) FOR SH-103 (MANGHWE- GOVINDPUR)		Consultant: HOLTEC CONSULTING PRIVATE LIMITED		Title : SIGNAGE PLAN SH-103 (MANGHWE - GOVINDPUR) (AT CH.- 31+000 TO 32+000)	
Rev. No. Date Description Done Checked Approved	Design GBK	Checked SIA	Approved JIG	Drawing No. HOL/BSRDC/DPR/13510/SP	Rev. 0	Sheet 32	Date APRIL - 2014	CAD File Path :	33																		

MANGHWE

GOVINDPUR



REQUIRED AREA

Not to be used as a Bid Document, Only for Reference

Rev.	Date	Description	Drawn	Checked	Approved

Client: Bihar State Road Development Corporation
 Bihar State Road Devp. Corp. Ltd.
 PIU, Nawada

Project Title : CONSULTANCY SERVICES FOR PREPARATION OF DETAILED PROJECT REPORT (DPR) FOR SH-103 (MANGHWE- GOVINDPUR)

Consultant: HOLTec CONSULTING PRIVATE LIMITED

Designed	Checked	SM	Approved	JIG
Drawn	Scale	1:1.5	Date	APRIL - 2014

Title : SIGNAGE PLAN SH-103 (MANGHWE - GOVINDPUR) (AT CH.- 32+000 TO 33+000)

Drawing No.	HOL/BSRDCL/DPR/13510/SP	Rev.	0	Sheet	33
CAD File No.					



REQUIRED AREA

Rev.	Date	Description	Drawn	Checked	Approved

Client: **Bihar State Road Dev. Corp. Ltd.**
Bihar State Road Development Corporation Ltd.
 PIU, Nawada

Project Title : **CONSULTANCY SERVICES FOR PREPARATION OF DETAILED PROJECT REPORT (DPR) FOR SH-103 (MANGHWE - GOVINDPUR)**

Consultant: **HOLTEC CONSULTING PRIVATE LIMITED**

Designed	GVK	Checked	BM	Approved	JIG
Drawn	GVK	Scale	1:15	Date	APRIL - 2014

Title : **SIGNAGE PLAN SH-103 (MANGHWE - GOVINDPUR) (AT CH. - 33+000 TO 34+000)**

Drawing No.	HOL/BSRDCL/DPR/13510/SP	Rev.	0	Sheet	34
Scale	AS SHOWN	Date	APRIL - 2014	Drawn by	

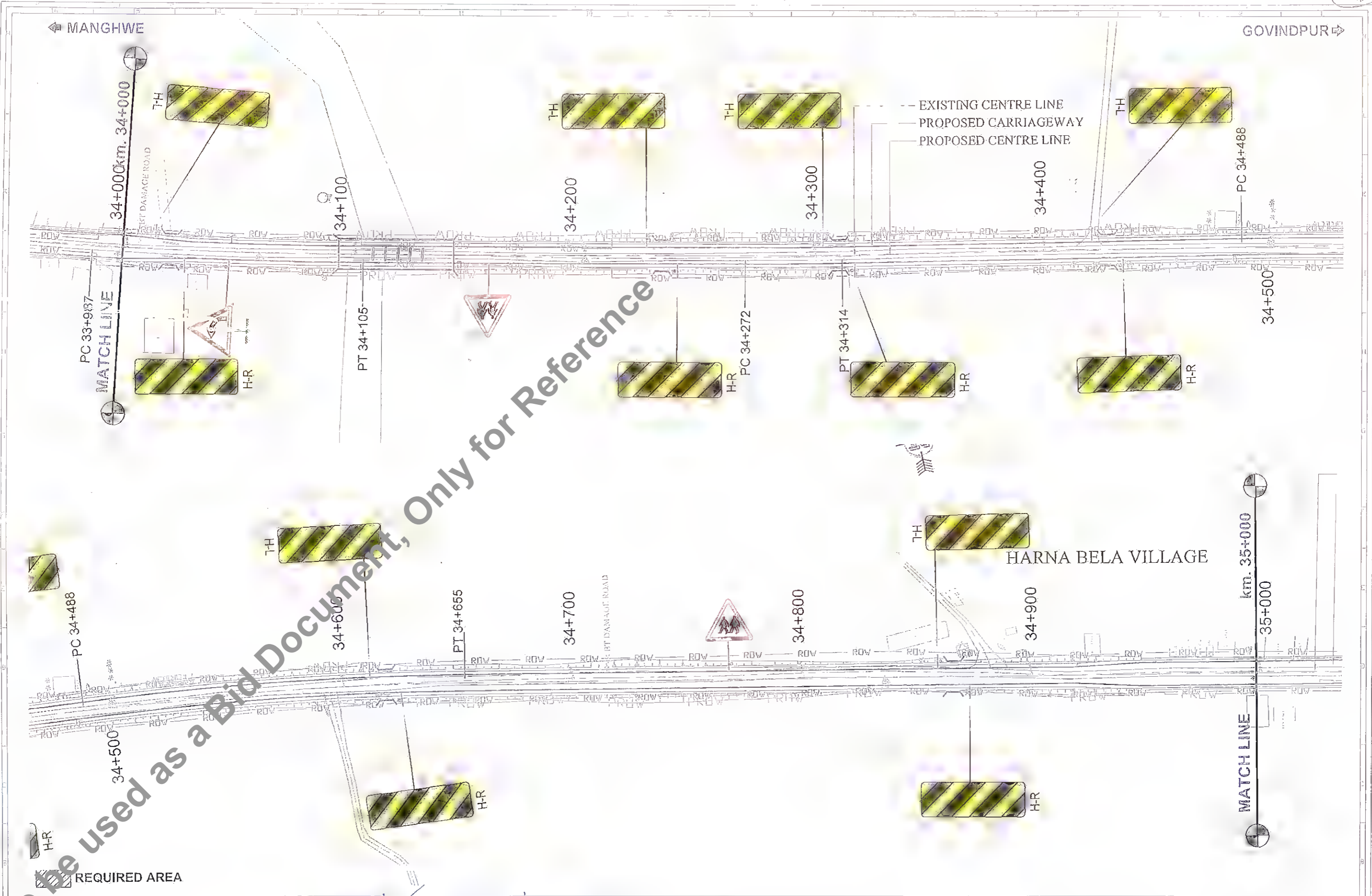

Not to be used as a Bid Document, Only for Reference

Rev.	Date	Description	Drawn	Checked	Approved

Client:

Bihar State Road Development Corporation Ltd.
PIU, Nawada

Project Title :

CONSULTANCY SERVICES FOR PREPARATION OF DETAILED PROJECT REPORT (DPR) FOR SH-103 (MANGHWE- GOVINDPUR)

Consultant:

HOLTEC CONSULTING PRIVATE LIMITED

Designed	Checked	Approved
GBK	SM	JIS
Drawn	Scale	Date
GBK	1:15	APRIL - 2014

Title :

SIGNAGE PLAN SH-103 (MANGHWE - GOVINDPUR) (AT CH.- 34+000 TO 35+000)

Drawing No.	Rev.	Sheet
HOL/BSRDC/DPR/13510/SP	0	35

GD No. 103



Not to be used as a Bid Document, Only for Reference

Rev.	Date:	Description	Drawn	Checked	Approved

Client: **Bihar State Road Development Corporation Ltd., Nawada**
DGM (Tech)
 PIU, Nawada

Project Title : **CONSULTANCY SERVICES FOR PREPARATION OF DETAILED PROJECT REPORT (DPR) FOR SH-103 (MANGHWE- GOVINDPUR)**

Consultant: **HOLTEC CONSULTING PRIVATE LIMITED**
 Designed: GBK, Checked: SM, Approved: JIG
 Drawn: GHK, Scale: 1:100, Date: APRIL - 2014

Title : **SIGNAGE PLAN SH-103 (MANGHWE - GOVINDPUR) (AT CH.- 35+000 TO 36+000)**
 Drawing No: HOL/BSRDC/DPR/13510/SP, Rev: 0, Sheet: 36
 Date: APRIL - 2014



Not to be used as a Bid Document, Only for Reference

Rev.	Date	Description	Drawn	Checked	Approved

Client: Bihar State Road Development Corporation Ltd.
 Project Title: **CONSULTANCY SERVICES FOR PREPARATION OF DETAILED PROJECT REPORT (DPR) FOR SH-103 (MANGHWE- GOVINDPUR)**

Project Title: **CONSULTANCY SERVICES FOR PREPARATION OF DETAILED PROJECT REPORT (DPR) FOR SH-103 (MANGHWE- GOVINDPUR)**

Consultant: **HOLTEC CONSULTING PRIVATE LIMITED**
 Designed: GBK, Checked: SM, Approved: JIG
 Drawn: ISDK, Scale: ITS, Date: APRIL - 2014

Title: **SIGNAGE PLAN SH-103 (MANGHWE - GOVINDPUR) (AT CH.- 36+000 TO 37+000)**
 Drawing No: HOL/BSRDC/DPR/13510/SP, Rev. 0, Sheet 37 of 37



Not to be used as a Bid Document, Only for Reference

<p>Revision</p> <table border="1"> <tr> <th>No.</th> <th>Date</th> <th>Description</th> <th>Drawn</th> <th>Checked</th> <th>Approved</th> </tr> <tr> <td> </td> <td> </td> <td> </td> <td> </td> <td> </td> <td> </td> </tr> </table>				No.	Date	Description	Drawn	Checked	Approved							<p>Client:</p> <p>Bihar State Road Development Corporation PIU, Nawada</p>		<p>Project Title :</p> <p>CONSULTANCY SERVICES FOR PREPARATION OF DETAILED PROJECT REPORT (DPR) FOR SH-103 (MANGHWE- GOVINDPUR)</p>		<p>Consultant:</p> <p>HOLTEC CONSULTING PRIVATE LIMITED</p>		<p>Title :</p> <p>SIGNAGE PLAN SH-103 (MANGHWE - GOVINDPUR) (AT CH.- 37+000 TO 38+000)</p>	
No.	Date	Description	Drawn	Checked	Approved																		
<p>Designed: GBK Drawn: GUK</p>						<p>Checked: BSM Scale: VTS</p>		<p>Approved: JGS Date: APRIL - 2014</p>		<p>Drawing No. HOL/BSROCL/DPR/13510/SP Rev. 0 Sheet 38</p>													



Not to be used as a Bid Document, Only for Reference

Rev.	Date:	Description	Done	Checked	Approved

Client: Bihar State Road Development Corporation Ltd.
 BSRDC, Nawada
 PIU, Nawada

Project Title : CONSULTANCY SERVICES FOR PREPARATION OF DETAILED PROJECT REPORT (DPR) FOR SH-103 (MANGHWE- GOVINDPUR)

Consultant: HOLTEC CONSULTING PRIVATE LIMITED
 Designed: GBK
 Checked: SM
 Approved: JIG
 Scale: 1/125
 Date: APRIL - 2014

Title : SIGNAGE PLAN SH-103 (MANGHWE - GOVINDPUR) (AT CH.- 38+000 TO 39+000)		
Drawing No. HOL/BSRDCL/DPR/13510/SP	Rev. 0	Sheet 39
Scale: 1/125	Date: APRIL - 2014	39

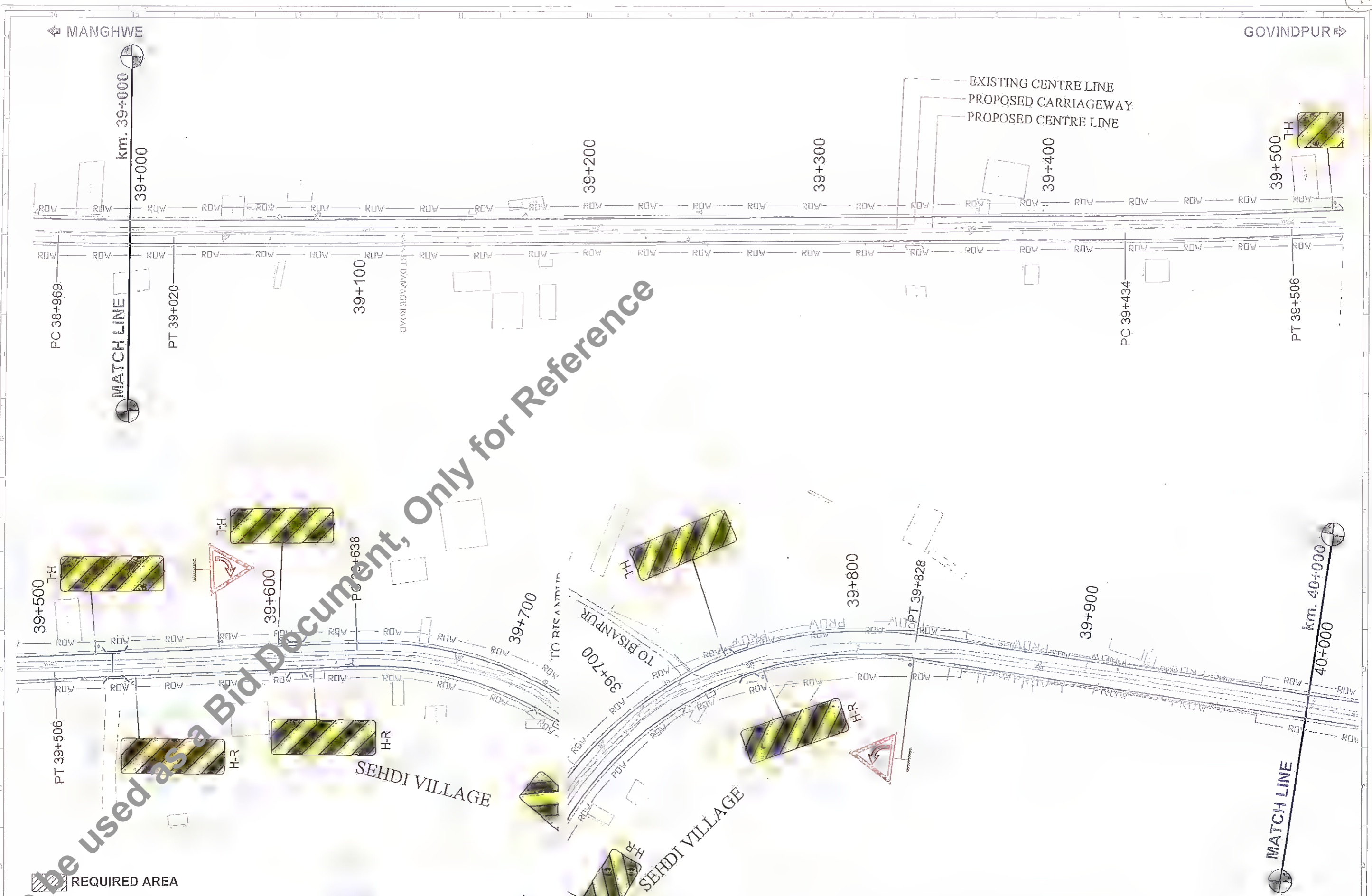

REQUIRED AREA

Rev.	Date	Description	Drawn	Checked	Approved

Client: **Bihar State Road Development Corporation Ltd., Nawada**

Project Title: **CONSULTANCY SERVICES FOR PREPARATION OF DETAILED PROJECT REPORT (DPR) FOR SH-103 (MANGHWE- GOVINDPUR)**

Consultant: **HOLTEC CONSULTING PRIVATE LIMITED**

Designed: GRK	Checked: SM	Approved: JIG
Drawn: GRK	Scale: NTS	Date: APRIL - 2014

Title: **SIGNAGE PLAN SH-103 (MANGHWE - GOVINDPUR) (AT CH- 39+000 TO 40+000)**

Drawing No.:	Rev.	Sheet
HOL/BSADCL/DPA/13510/SP	0	40

MANGHWE

GOVINDPUR



Not to be used as a Bid Document, Only for Reference

Rev.	Date	Description	Engn.	Checked	Approved

Client: Bihar State Road Devp. Corp. Ltd.
 P.O. Nawada

Project Title : CONSULTANCY SERVICES FOR PREPARATION OF DETAILED PROJECT REPORT (DPR) FOR SH-103 (MANGHWE- GOVINDPUR)

Consultant: HOLTEC CONSULTING PRIVATE LIMITED

Designed: GBK	Checked: SM	Approved: JG
Drawn: GHK	Scale: 1/125	Date: APRIL - 2014

Title : SIGNAGE PLAN SH-103 (MANGHWE - GOVINDPUR) (AT CH.- 40+000 TO 41+000)

Drawing No. HOL/BSRDCL/OPR/13510/SP	Rev. 0	Sheet 41
DD No. 101		

← MANGHWE

GOVINDPUR →

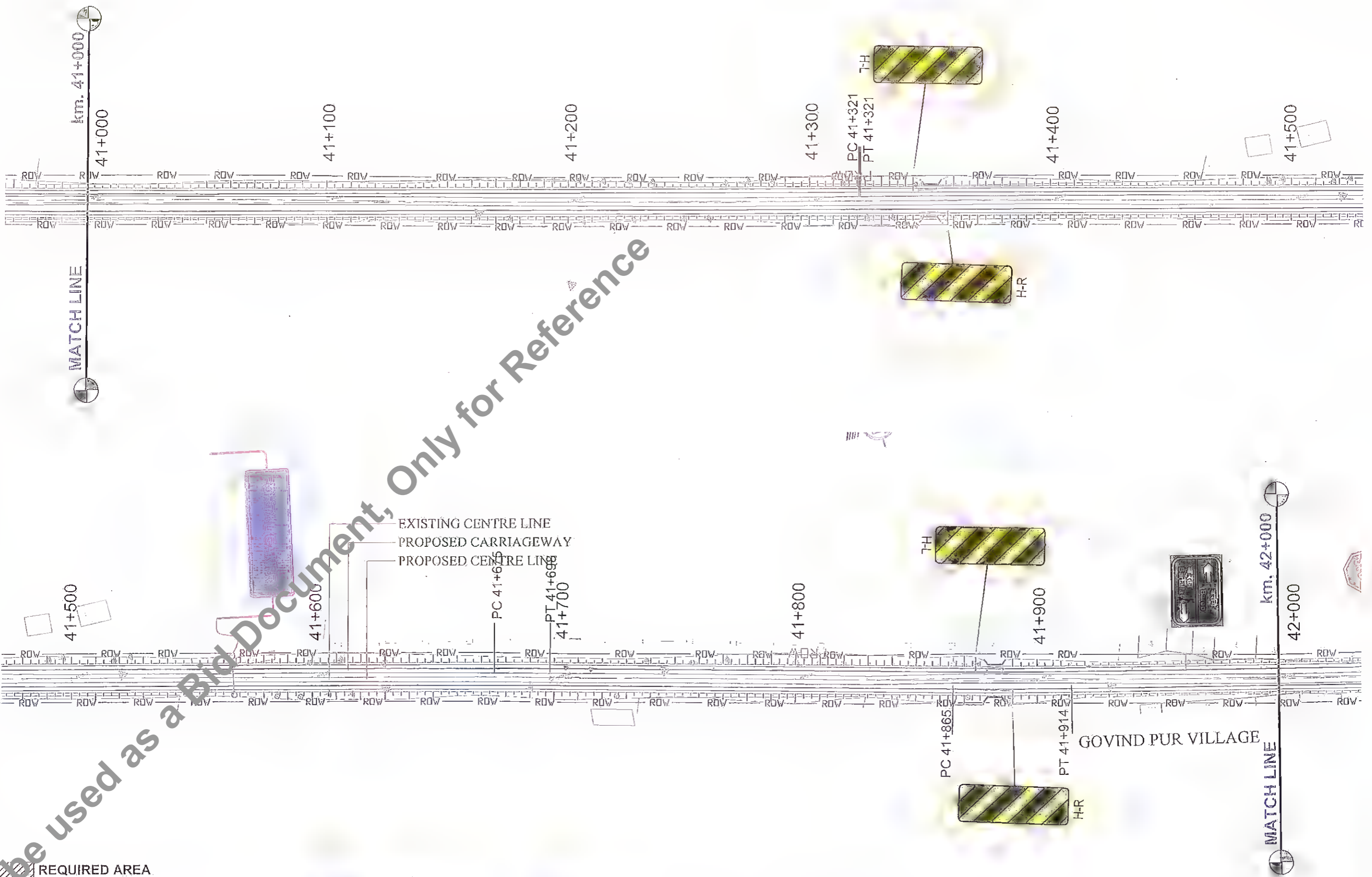

Not to be used as a Bid Document, Only for Reference

▨ REQUIRED AREA

Rev.	Date	Description	Drawn	Checked	Approved

Client:

Project Title : CONSULTANCY SERVICES FOR PREPARATION OF DETAILED PROJECT REPORT (DPR) FOR SH-103 (MANGHWE- GOVINDPUR)

Consultant:

Designed: GOK
Checked: SKM
Approval: JIG
Drawn: GOK
Scale: NTS
Date: APRIL - 2014

Title : SIGNAGE PLAN SH-103 (MANGHIVE - GOVINDPUR) (AT CH.- 41+000 TO 42+000)

Drawing No: HOL/BSRDCL/DPR/13510/SP
Rev: 0
Sheet: 42
GD-File Path: AS

MANGHWE

GOVINDPUR

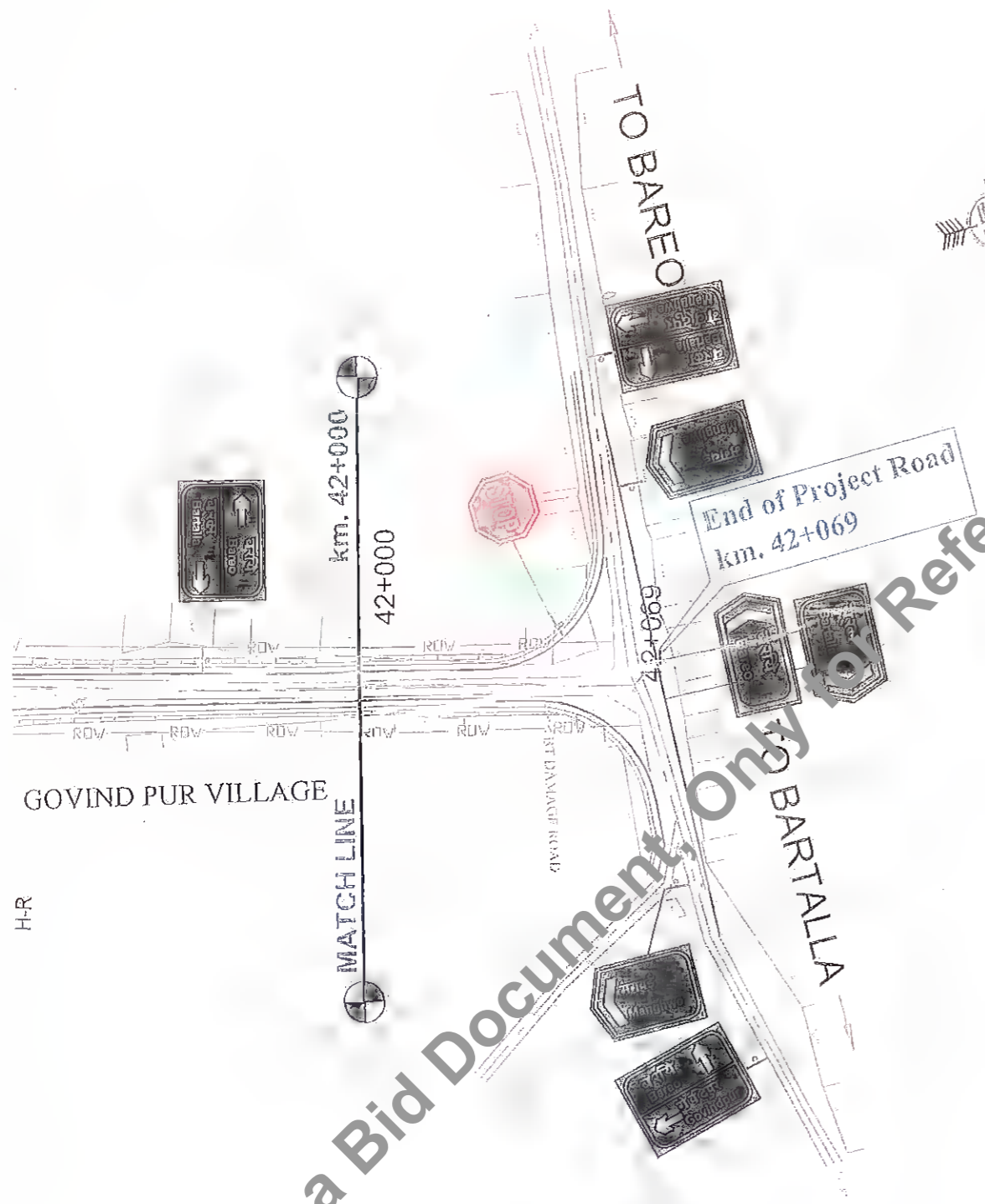

Not to be used as a Bid Document, Only for Reference

REQUIRED AREA

Rev.	Date	Description	Drawn	Checked	Approved

Client: Bihar State Road Development Corporation Ltd.
 Bihar State Road Devp. Corp. Ltd.
 PIU, Nawada

Project Title :
 CONSULTANCY SERVICES FOR PREPARATION
 OF DETAILED PROJECT REPORT (DPR) FOR
 SH-103 (MANGHWE- GOVINDPUR)

Consultant: HOLTEC CONSULTING PRIVATE LIMITED
 Design: GBK
 Checked: SA
 Approved: JIG
 Drawn: GBK
 Scale: 1/100
 Date: APRIL - 2014

Title : SIGNAGE PLAN
 SH-103 (MANGHWE - GOVINDPUR)
 (AT CH.- 42+000 TO 42+069)
 Drawing No: HOL/BSRDCL/DPR/13510/SP
 Rev. 0
 Sheet 43
 ASD

DRAINAGE PLAN

Not to be used as a Bid Document, Only for Reference

h

Faint, illegible text at the bottom right of the page.

Design of Longitudinal Drain

Design of longitudinal pipe drain has been carried in accordance with IRC:SP:42-2014
Design Return Period adopted - 10 years (As per section 7.1.4 of SP:42)

1. Hydrologic Design:

$$Q = 0.028 P f A_c I_c$$

- Where,
- Q= Maximum runoff (cum/sec)
 - P= Coeff. of runoff for the catchment characteristics
 - A_c= Area of catchment in hectares
 - I_c= Critical intensity of rainfall in cm/hr.
 - f = Spread Factor (1.0)

Coeff. of runoff (P):

Pavement Surface	:	0.9	} Tabl 6.5, IRC SP-42
Footpath	:	0.8	
Median (Covered)	:	0.8	
Adjacent Land	:	0.4	
Pav	:	0.52	2.5

Catchment Area (A_c):

Bituminous Surface, Width	:	3.50
Footpath + Separator, Width	:	2.00
Median, Width	:	0.00
Adjacent Land, Width	:	15.0

Critical rainfall intensity (I_c):

$$I_c = F/T * ((T + 1) / (T_c + 1))$$

- Where,
- I_c = Intensity of rainfall within time of concentration, "T_c" hrs.
 - F = Total rainfall in cm falling in duration of storm of "T" hours.
 - T_c = Time of Concentration in hrs. within a storm duration of "T" hours
 - T = Duration of total rainfall (F) in hours

From iso-pluvial map for the sub-zone 3(c) in which road lies , 24
hour rainfall of 50 year return period is (in mm) 304
As per Table 6.2 IRC SP42, corresponding 1 hour rainfall is 39 percent
of 24 hour rainfall (in mm) 118.56

Not to be used as a Bid Document, Only for Reference

MANAGER (TECHNICAL) DGM (Tech)
 Bihar State Road Devp. Corp. Ltd. p. 11/10
 PIU, Nawada PPU, Nawada

Design of Longitudinal Drain

Duration of total rainfall, T	:	1.00	hr	} Annex V, IRC-SP-42
F for 50 year return period	:	11.86	cm/hr	
F for 25 year return period	:	10.20	cm/hr	
F for 10 year return period	:	7.94	cm/hr	
F for 2 year return period	:	4.62	cm/hr	

Time of Concentration (Tc):

The time of concentration is the sum of the (i) overland flow time (entry time) and (ii) Channel flow time

$T_c = T_o + T_f$
 $T_o = 0.092 * [(nL)^{0.8} / (P_2^{0.5} * S^{0.4})]$ min
 $T_f = L / (v * 60)$

- Where,
- Tc = Time of Concentration in minutes.
 - n = Manning's roughness co-efficient (0.011)
 - L = Flow Length
 - P₂ = 2-year, 24 hour rainfall in mm (118.56)
 - S = Slope of Catchment area
 - w = Width of catchment area in 'm'
 - v = average velocity of water in the drain in 'm/sec' (1.50)

Hydraulic Design:

Discharge $q = (1/n) * A * R^{2/3} * S^{1/2}$
Velocity $V = (1/n) * R^{2/3} * S^{1/2}$

- Where,
- q = Discharge in 'Cum/Sec'
 - V = Mean velocity in 'm/sec'
 - n = Manning's Roughness coefficient, (0.013)
 - R = Hydraulic Radius in 'm'
 - S = Bed slope of drain
 - A = Area of the flow cross-section in 'm²'



MANAGER (TECH) Bihar State Road Devp. Corp. Ltd. **DGM (Tech)** Bihar State Road Devp. Corp. Ltd.
 PIU, Nawada PIU, Nawada

Not to be used as a Bid Document, Only for Reference

152

Design of Longitudinal Drain

Checks:

- 1) $q > Q$
- 2) Maximum $V : 6 \text{ m/sec}$
- 3) $d_n > d_c$

$$d_c = \left(\frac{q^2}{b^2 \cdot g} \right)^{1/3}$$

Where,
 d_n = Normal depth of flow in 'm'
 d_c = Critical depth of flow in 'm'
 q = Discharge in 'Cum/Sec'
 b = Width of Drain
 g = acceleration due to gravity, $9.81 \text{ m}^2/\text{s}$

[Signature]
MANAGER (TECH)
State Road Devp. Corp. Ltd.
PIU, Nawada

[Signature]
DGM (Tech)
State Road Devp. Corp
PIU, Nawada

Not to be used as a Bid Document, Only for Reference

Design of Line Drain

Chainage			Direction of Flow	FRL		Invert Level		Drain bed Slope	Hydrologic Calculations					Hydraulic Calculations					Checks :				
From	To	Length (m)		Ch1	Ch2	Ch1	Ch2		Time of Concntr. in Minutes (tc)	Critical rainfall intensity in cm (ic)	Catchment area in Hectares (Ac)	Discharge (Q) in m ³ /sec	Drain bed Width in m (b)	Flow Depth req. m (dn)	Wetted Perimeter	Flow Depth provided in m	Hydraulic Radius in m (R)	Mean Velocity in m/s (V)	Discharge (q) in m ³ /sec	Critical Depth (dc)	Capacity (q>Q)	Depth of flow (dc<dn)	Velocity (Max. 6 m/sec)
Drain Outlet at culvert at 21+425																							
180																							
21430	21530	100	↑	113.834	113.837	113.334	113.087	0.002	2.76	41.61	0.205	0.225	0.50	0.475	2.056	0.550	0.281	1.640	0.947	0.12	OK	OK	OK
21530	21610	80	↑	113.837	113.840	113.087	113.223	0.002	2.76	41.61	0.164	0.100	0.50	0.360	1.679	0.417	0.228	1.184	0.452	0.03	OK	OK	OK
Drain Outlet at culvert at 21+620																							
300																							
21620	21730	110	↑	113.840	113.878	113.240	113.068	0.002	4.09	39.30	0.226	0.355	0.50	0.572	2.223	0.609	0.304	1.372	0.927	0.12	OK	OK	OK
21730	21830	100	↑	113.878	113.995	113.068	113.316	0.002	4.09	39.30	0.205	0.225	0.50	0.474	1.853	0.478	0.253	1.530	0.716	0.07	OK	OK	OK
21830	21920	90	↑	113.995	114.100	113.316	113.530	0.002	4.09	39.30	0.185	0.106	0.50	0.367	1.547	0.370	0.208	1.316	0.424	0.02	OK	OK	OK
Drain Outlet at culvert at 21+930																							
190																							
21930	22030	100	↑	114.112	114.229	113.552	113.385	0.002	2.87	41.42	0.205	0.237	0.50	0.484	2.319	0.643	0.317	1.458	1.072	0.16	OK	OK	OK
22030	22120	90	↑	114.229	114.310	113.385	113.523	0.002	2.87	41.42	0.185	0.112	0.50	0.373	2.158	0.586	0.295	1.334	0.850	0.10	OK	OK	OK
22130	22200	70	↓	114.311	114.300	113.531	113.400	0.002	1.53	43.73	0.144	0.092	0.50	0.351	2.460	0.693	0.336	1.564	1.293	0.23	OK	OK	OK
END of RCC Drain																							
Start of RCC Drain																							
290																							
24100	24200	100	↑	113.181	113.181	112.251	112.407	0.002	3.98	39.50	0.205	0.345	0.50	0.565	2.145	0.582	0.293	1.342	0.845	0.10	OK	OK	OK
24200	24300	100	↑	113.189	113.190	112.407	112.562	0.002	3.98	39.50	0.205	0.226	0.50	0.475	1.726	0.433	0.234	1.152	0.466	0.03	OK	OK	OK
24300	24390	90	↑	113.196	113.202	112.562	112.702	0.002	3.98	39.50	0.185	0.107	0.50	0.367	1.349	0.300	0.178	0.958	0.230	0.01	OK	OK	OK
400																							
24400	24500	100	↓	113.203	113.210	112.703	112.610	0.002	5.20	37.38	0.205	0.113	0.50	0.373	1.631	0.400	0.221	1.256	0.452	0.03	OK	OK	OK
24500	24600	100	↓	113.210	113.361	112.610	112.359	0.003	5.20	37.38	0.205	0.225	0.50	0.474	2.768	0.802	0.377	2.011	2.098	0.47	OK	OK	OK
24600	24700	100	↓	113.361	113.650	112.359	111.804	0.006	5.20	37.38	0.205	0.338	0.50	0.559	5.153	1.645	0.685	4.450	15.704	0.50	OK	OK	OK
24700	24800	100	↓	113.650	113.653	111.804	111.250	0.006	5.20	37.38	0.205	0.450	0.50	0.635	6.730	2.202	0.884	5.277	31.412	0.60	OK	OK	OK
Drain Outlet at Bridge at 24+800																							
24840	24940	100	↑	113.653	113.597	111.487	112.279	0.008	2.53	42.00	0.205	0.126	0.50	0.387	3.662	1.118	0.494	4.275	7.731	0.35	OK	OK	OK
24940	25000	60	↑	113.597	113.514	112.279	112.914	0.011	2.53	42.00	0.123	0.076	0.50	0.333	1.631	0.400	0.221	2.889	1.040	0.15	OK	OK	OK
300																							
25000	25100	100	↓	113.514	113.377	112.914	112.673	0.002	4.09	39.30	0.205	0.118	0.50	0.379	1.924	0.503	0.263	1.547	0.781	0.08	OK	OK	OK
25100	25200	100	↓	113.377	113.239	112.673	112.432	0.002	4.09	39.30	0.205	0.237	0.50	0.484	2.217	0.607	0.303	1.705	1.146	0.18	OK	OK	OK
25200	25300	100	↓	113.239	113.106	112.432	112.206	0.002	4.09	39.30	0.205	0.355	0.50	0.572	2.480	0.700	0.339	1.777	1.493	0.30	OK	OK	OK
Drain Outlet at culvert at 25+300																							
190																							
25310	25410	100	↓	113.093	112.966	112.493	112.260	0.002	2.87	41.42	0.205	0.125	0.50	0.385	1.929	0.505	0.263	1.523	0.774	0.08	OK	OK	OK
25410	25500	90	↓	112.966	112.853	112.260	112.053	0.002	2.87	41.42	0.185	0.237	0.50	0.484	2.197	0.600	0.300	1.658	1.094	0.16	OK	OK	OK

Not to be used as a Reference Document Only for Reference



MANAGER (TECH) Bihar State Road Devp. Corp. Ltd.
 Bihar State Road Devp. Corp. Ltd.,
 PIU, Nawada



DGM (Tech)
 PIU, Nawada

Design of Line Drain



Change		Length (m)	Direction of Flow	FRL		Invert Level		Drain bed Slope	Hydrologic Calculations					Hydraulic Calculations					Checks :				
From	To			Ch1	Ch2	Ch1	Ch2		Time of Concentn. in Minutes (tc)	Critical rainfall intensity in cm (Ic)	Catchment area in Hectares (Ac)	Discharge (Q) in m ³ /sec	Drain bed Width in m (b)	Flow Depth req. m (dn)	Wetted Perimeter	Flow Depth provided in m	Hydraulic Radius in m (R)	Mean Velocity in m/s (V)	Discharge (q) in m ³ /sec	Critical Depth (dc)	Capacity (q>Q)	Depth of flow (dc<dn)	Velocity (Max. 6 m/sec)
END of RCC Drain																							
START of RCC Drain		100																					
27500	27600	100	↓	112.778	112.750	112.178	111.900	0.003	1.87	43.15	0.205	0.130	0.50	0.390	2.338	0.650	0.320	1.896	1.417	0.2730	OK	OK	OK
Drain Outlet at culvert at 27+600																							
		130																					
27610	27710	100	↓	112.747	112.719	112.147	111.888	0.003	2.20	42.58	0.205	0.128	0.50	0.388	2.284	0.631	0.312	1.801	1.285	0.22	OK	OK	OK
27710	27740	30	↓	112.719	112.705	111.888	111.805	0.003	2.20	42.58	0.062	0.167	0.50	0.425	2.480	0.700	0.339	1.969	1.654	0.37	OK	OK	OK
		200																					
Drain Outlet at culvert at 27+740																							
27750	27850	100	↓	112.698	112.606	112.098	111.881	0.002	2.20	42.58	0.205	0.128	0.50	0.388	1.985	0.525	0.271	1.501	0.808	0.09	OK	OK	OK
27850	27950	100	↓	112.606	112.511	111.881	111.671	0.002	2.20	42.58	0.205	0.256	0.50	0.499	2.310	0.640	0.316	1.635	1.193	0.19	OK	OK	OK
END of RCC Drain																							
Start of RCC Drain		70																					
29900	29970	70	↑	110.946	110.993	110.200	110.393	0.002	1.53	43.73	0.144	0.092	0.50	0.351	1.631	0.400	0.221	1.287	0.463	0.03	OK	OK	OK
		240																					
29980	30080	100	↓	110.994	110.978	110.394	110.335	0.002	3.42	40.46	0.205	0.122	0.50	0.382	1.753	0.443	0.238	1.178	0.492	0.03	OK	OK	OK
30080	30120	40	↓	110.978	110.970	110.335	110.272	0.002	3.42	40.46	0.082	0.170	0.50	0.428	1.914	0.500	0.261	1.249	0.624	0.05	OK	OK	OK
30120	30220	100	↓	110.972	110.966	110.272	110.870	0.010	3.42	40.46	0.205	0.292	0.50	0.527	1.732	0.436	0.235	2.932	1.195	0.19	OK	OK	OK
30220	30270	50	↓	111.506	111.491	110.870	111.321	0.010	3.42	40.46	0.103	0.353	0.50	0.570	1.631	0.400	0.221	2.809	1.011	0.14	OK	OK	OK
Drain Outlet at culvert at 30+285																							
		120																					
30290	30390	100	↑	111.971	111.487	111.171	110.732	0.004	2.09	42.77	0.205	0.154	0.50	0.413	2.068	0.555	0.283	2.194	1.283	0.22	OK	OK	OK
30390	30410	20	↑	111.487	111.377	110.732	110.627	0.005	2.09	42.77	0.041	0.026	0.50	0.265	2.056	0.550	0.281	2.396	1.384	0.26	OK	OK	OK
Drain Outlet at culvert at 30+400																							
		80																					
30420	30500	80	↑	111.322	111.271	110.722	110.471	0.003	1.65	43.54	0.164	0.105	0.50	0.365	2.197	0.600	0.300	1.933	1.276	0.22	OK	OK	OK
End of RCC Covered Drain																							
Start of RCC Drain		40																					
31150	31190	40	↑	113.781	113.972	113.081	113.372	0.007	1.20	44.31	0.082	0.053	0.50	0.305	1.631	0.400	0.221	2.396	0.863	0.10	OK	OK	OK
Drain Outlet at culvert at 31+200																							
31200	31270	70	↓	114.019	114.352	113.119	113.652	0.008	1.20	44.31	0.144	0.147	0.50	0.406	1.914	0.500	0.261	2.743	1.371	0.26	OK	OK	OK
Drain Outlet at culvert at 31+280																							
		150																					
31280	31380	100	↑	114.399	114.874	113.499	114.174	0.007	2.42	42.19	0.205	0.190	0.50	0.446	1.914	0.500	0.261	2.582	1.291	0.23	OK	OK	OK
31380	31430	50	↑	114.874	115.063	114.174	114.400	0.005	2.42	42.19	0.103	0.063	0.50	0.318	1.808	0.462	0.246	2.034	0.905	0.11	OK	OK	OK
		150																					
31440	31540	100	↓	115.069	114.802	114.400	114.125	0.002	2.42	42.19	0.205	0.127	0.50	0.387	1.847	0.476	0.252	1.372	0.638	0.06	OK	OK	OK
31540	31590	50	↓	114.802	114.652	114.125	113.972	0.003	2.42	42.19	0.103	0.190	0.50	0.446	1.858	0.480	0.253	1.707	0.803	0.09	OK	OK	OK
Drain Outlet at culvert at 31+595																							
		50																					

Not to be used as a Bid Document Only for Reference

Design of Line Drain

Change		Length (m)	Direction of Flow	FRL		Invert Level		Drain bed Slope	Hydrologic Calculations					Hydraulic Calculations					Checks :				
From	To			Ch1	Ch2	Ch1	Ch2		Time of Concntr. in Minutes (tc)	Critical rainfall intensity in cm (Ic)	Catchment area in Hectares (Ac)	Discharge (Q) in m ³ /sec	Drain bed Width in m (b)	Flow Depth req. in (dn)	Wetted Perimeter	Flow Depth provided in m	Hydraulic Radius in m (R)	Mean Velocity in m/s (V)	Discharge (q) in m ³ /sec	Critical Depth (dc)	Capacity (q>Q)	Depth of flow (dc<dn)	Velocity (Max. 6 m/sec)
31600	31650	50	↑	114.622	114.488	114.072	113.888	0.004	1.31	44.12	0.103	0.066	0.50	0.322	1.631	0.400	0.221	1.704	0.613	0.30	OK	OK	OK
END of RCC Drain																							
START of RCC Drain																							
32000	32130	130	↑	115.356	115.973	114.656	115.373	0.006	2.20	42.55	0.267	0.167	0.50	0.425	1.631	0.400	0.221	2.086	0.751	0.08	OK	OK	OK
110																							
Drain Outlet at culvert at 32+140																							
32140	32250	110	↑	114.862	116.542	115.120	115.862	0.007	1.96	42.96	0.226	0.142	0.50	0.402	1.858	0.480	0.253	2.529	1.190	0.19	OK	OK	OK
END of RCC Drain																							
START of RCC Drain																							
33200	33260	60	↑	114.862	118.892	118.077	118.292	0.004	1.42	43.93	0.123	0.079	0.50	0.337	1.631	0.400	0.221	1.682	0.605	0.05	OK	OK	OK
Drain Outlet at culvert at 33+275																							
33270	33370	100	↑	114.862	119.101	118.011	118.388	0.004	2.53	42.00	0.205	0.202	0.50	0.456	1.950	0.513	0.266	1.956	1.015	0.14	OK	OK	OK
33370	33430	60	↑	114.862	119.221	118.388	118.621	0.004	2.53	42.00	0.123	0.076	0.50	0.333	1.631	0.400	0.221	1.749	0.629	0.05	OK	OK	OK
Drain Outlet at culvert at 33+440																							
Drain Outlet at culvert at 33+455																							
33460	33510	50	↑	114.862	119.382	118.382	118.683	0.006	1.31	44.12	0.103	0.066	0.50	0.322	1.914	0.500	0.261	2.439	1.219	0.20	OK	OK	OK
Drain Outlet at culvert at 33+520																							
33510	33610	100	↑	114.862	119.586	118.683	118.854	0.002	2.76	41.61	0.205	0.225	0.50	0.475	2.003	0.531	0.274	1.343	0.736	0.07	OK	OK	OK
33610	33690	80	↑	114.862	119.752	118.854	119.152	0.004	2.76	41.61	0.164	0.100	0.50	0.360	1.631	0.400	0.221	1.712	0.616	0.05	OK	OK	OK
Drain Outlet at culvert at 33+700																							
33700	33800	100	↑	114.862	119.996	118.874	119.232	0.004	3.20	40.84	0.205	0.270	0.50	0.510	2.094	0.564	0.286	2.000	1.199	0.20	OK	OK	OK
33800	33900	100	↑	114.862	120.218	119.232	119.590	0.004	3.20	40.84	0.205	0.148	0.50	0.407	1.709	0.427	0.232	1.738	0.689	0.06	OK	OK	OK
33900	33920	20	↑	114.862	120.259	119.590	119.659	0.003	3.20	40.84	0.041	0.025	0.50	0.263	1.631	0.400	0.221	1.641	0.591	0.05	OK	OK	OK
33930	34000	70	↓	114.862	120.117	119.668	119.417	0.004	1.53	43.73	0.144	0.092	0.50	0.351	1.914	0.500	0.261	1.882	0.941	0.12	OK	OK	OK
Drain Outlet at culvert at 34+020																							
END of RCC Drain																							

Not to be used as a Bid Document

MANAGER (TECH)  DGM (Tech) 
 Bihar State Road Devp. Corp. Ltd.  Bihar State Road Devp. Corp. Ltd.
 PIU, Nawada PIU, Nawada

Design of Line Drain

Change		Length (m)	Direction of Flow	FRL		Invert Level		Drain bed Slope	Hydrologic Calculations					Hydraulic Calculations					Checks :				
From	To			Ch1	Ch2	Ch1	Ch2		Time of Concentr. in Minutes (tc)	Critical rainfall intensity in cm (fc)	Catchment area in Hectares (Ac)	Discharge (Q) in m ³ /sec	Drain bed Width in m (b)	Flow Depth req. in (dn)	Wetted Perimeter	Flow Depth provided in m	Hydraulic Radius in m (R)	Mean Velocity in m/s (V)	Discharge (q) in m ³ /sec	Critical Depth (dc)	Capacity (q>Q)	Depth of flow (dc<dn)	Velocity (Max. 6 m/sec)
START of RCC Drain																							
		100																					
34950	35050	100	↑	114.862	123.680	121.739	123.080	0.013	1.87	43.15	0.205	0.130	0.50	0.390	1.631	0.400	0.221	3.253	1.171	0.19	OK	OK	OK
Drain Outlet at culvert at 35+060																							
		70																					
35060	35130	70		114.862	124.010	122.871	123.310	0.006	1.53	43.15	0.144	0.092	0.50	0.351	1.914	0.500	0.261	2.489	1.245	0.21	OK	OK	OK
Drain Outlet at culvert at 35+140																							
		100																					
35130	35230	100	↑	114.862	124.193	123.310	123.493	0.002	1.53	43.15	0.205	0.130	0.50	0.390	1.914	0.500	0.261	1.345	0.672	0.06	OK	OK	OK
Drain Outlet at culvert at 35+245																							
		50																					
35250	35300	50	↓	114.862	124.143	123.615	123.393	0.001	1.31	44.12	0.103	0.066	0.50	0.322	2.056	0.550	0.281	2.199	1.270	0.22	OK	OK	OK
END of RCC Drain																							
START of RCC Drain																							
		120																					
37900	38020	120	↓	126.133	125.701	125.533	124.901	0.005	2.09	42.77	0.246	0.154	0.50	0.413	2.197	0.600	0.300	2.504	1.653	0.37	OK	OK	OK
Drain Outlet at culvert at 38025																							
		70																					
38030	38100	70	↓	125.665	125.414	125.065	124.664	0.006	1.53	43.73	0.144	0.092	0.50	0.351	2.056	0.550	0.281	2.497	1.442	0.28	OK	OK	OK
END of RCC Drain																							
START of RCC Drain																							
		710																					
38900	39000	100	↓	121.98	121.393	121.387	120.757	0.006	8.65	31.41	0.205	0.095	0.50	0.354	1.731	0.435	0.235	2.325	0.946	0.12	OK	OK	OK
39000	39100	100	↓	121.98	120.948	120.757	120.277	0.005	8.65	31.41	0.205	0.189	0.50	0.444	1.831	0.470	0.249	2.112	0.964	0.13	OK	OK	OK
39100	39200	100	↓	121.98	120.504	120.277	119.798	0.005	8.65	31.41	0.205	0.284	0.50	0.520	1.930	0.506	0.263	2.188	1.113	0.17	OK	OK	OK
39200	39300	100	↓	120.504	120.059	119.798	119.318	0.005	8.65	31.41	0.205	0.378	0.50	0.588	2.030	0.541	0.277	2.267	1.276	0.22	OK	OK	OK
39300	39400	100	↓	120.059	119.615	119.318	118.838	0.005	8.65	31.41	0.205	0.473	0.50	0.650	2.129	0.576	0.291	2.339	1.450	0.29	OK	OK	OK
39400	39500	100	↓	119.615	119.170	118.838	118.358	0.005	8.65	31.41	0.205	0.567	0.50	0.708	2.229	0.611	0.305	2.414	1.640	0.37	OK	OK	OK
39500	39610	110	↓	119.481	119.481	118.358	117.831	0.005	8.65	31.41	0.226	0.671	0.50	0.768	4.601	1.450	0.615	3.851	10.889	0.48	OK	OK	OK
Drain Outlet at culvert at 39+610																							
		100																					
39620	39720	100	↓	118.636	118.128	118.036	117.434	0.006	2.53	42.00	0.205	0.126	0.50	0.387	1.897	0.494	0.259	2.423	1.189	0.19	OK	OK	OK
39720	39780	60	↓	118.128	117.760	117.434	117.010	0.007	2.53	42.00	0.123	0.202	0.50	0.456	2.056	0.550	0.281	2.775	1.602	0.35	OK	OK	OK
Drain Outlet at culvert at 39+780																							
		610																					
39790	39870	100	↓	117.699	117.086	117.099	116.445	0.007	7.53	33.33	0.205	0.100	0.50	0.360	1.745	0.440	0.237	2.383	0.987	0.13	OK	OK	OK
39890	39990	100	↓	117.086	116.736	116.445	116.055	0.004	7.53	33.33	0.205	0.201	0.50	0.454	1.859	0.481	0.253	1.925	0.907	0.11	OK	OK	OK
39900	40090	100	↓	116.736	116.499	116.055	115.778	0.003	7.53	33.33	0.205	0.301	0.50	0.533	1.974	0.521	0.270	1.690	0.899	0.11	OK	OK	OK
40000	40190	100	↓	116.499	116.262	115.778	115.500	0.003	7.53	33.33	0.205	0.401	0.50	0.603	2.088	0.561	0.285	1.756	1.046	0.15	OK	OK	OK
40190	40290	100	↓	116.262	115.875	115.500	115.073	0.004	7.53	33.33	0.205	0.502	0.50	0.668	2.202	0.602	0.301	2.259	1.497	0.30	OK	OK	OK
40290	40400	110	↓	115.875	115.180	115.073	114.330	0.007	7.53	33.33	0.226	0.612	0.50	0.735	2.338	0.650	0.320	2.956	2.210	0.66	OK	OK	OK
END of RCC Drain																							

Not to be used as a Reference Document, Only for Reference



MANAGER (TECH) **DGM (Tech)**
 Bihar State Road Devp. Corp. Ltd. Bihar State Road
 PIU, Nawada PIU, Nawada

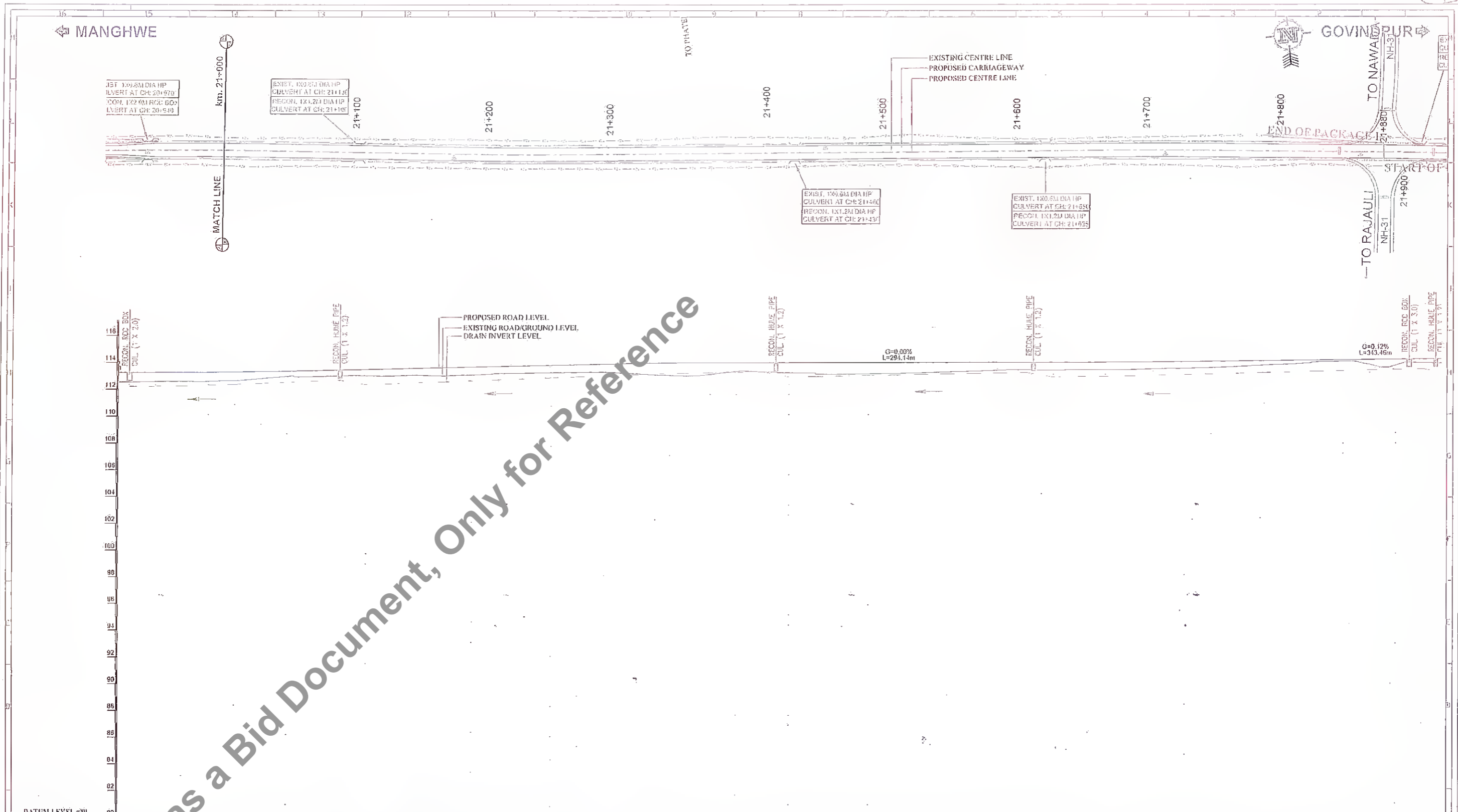

CHAINAGE (M)	PROPOSED FRI. AT PROPOSED CENTRE LINE	EXISTING ROAD/GROUND LEVEL AT PROPOSED CENTRE LINE	DRAIN INVERT LEVEL
20+940	113.251	112.231	112.231
20+960	112.257	112.257	112.257
20+980	112.263	112.263	112.263
21+000	112.275	112.260	112.245
21+020	113.294	112.671	112.401
21+040	113.325	112.810	112.468
21+060	113.367	112.989	112.547
21+080	113.409	113.409	112.625
21+100	113.452	113.004	112.705
21+120	113.495	113.016	112.803
21+140	113.538	113.003	112.837
21+160	113.581	113.081	112.872
21+180	113.623	113.076	112.865
21+200	113.666	113.080	112.859
21+220	113.709	113.182	112.735
21+240	113.752	113.212	112.806
21+260	113.794	113.233	112.881
21+280	113.837	113.264	112.955
21+300	113.880	113.275	113.029
21+320	113.922	113.135	113.103
21+340	113.965	113.053	112.167
21+360	113.974	112.998	112.217
21+380	113.979	113.110	112.263
21+400	113.980	113.330	112.236
21+420	113.981	113.303	112.318
21+440	113.981	113.215	112.504
21+460	113.982	113.125	112.688
21+480	113.983	113.115	112.802
21+500	113.983	113.135	112.936
21+520	113.984	113.324	113.070
21+540	113.984	113.187	113.165
21+560	113.985	113.270	113.259
21+580	113.985	113.337	113.357
21+600	113.986	113.404	113.404
21+620	113.987	113.427	113.507
21+640	113.988	113.399	113.594
21+660	113.988	113.435	113.640
21+680	113.990	113.426	113.688
21+700	113.993	113.460	113.702
21+720	114.014	113.511	113.814
21+740	114.037	113.545	113.863
21+760	114.060	113.596	113.913
21+780	114.083	113.677	113.962
21+800	114.107	113.789	114.010
21+820	114.130	113.880	114.058
21+840	114.154	114.010	114.106
21+860	114.177	114.073	114.154
21+880	114.200	114.156	114.202
21+900	114.224	114.279	114.250
21+920	114.247	114.330	114.297

Rev.	Date	Description	Drawn	Checked	Approved

Client: **Bihar State Road Development Corp. Ltd.**
 Project Title: **SH-103 (MANGHWE- GOVINDPUR)**

Consultant: **HOLTEC CONSULTING PRIVATE LIMITED**
 CONSULTANCY SERVICES FOR PREPARATION OF DETAILED PROJECT REPORT (DPR) FOR SH-103 (MANGHWE- GOVINDPUR)

Designed	SA	Checked	SA	Approved	JIG
Drawn	SVR	Scale	HIS	Date	DEC - 2021

Title: RCC DRAIN PLAN & PROFILE Km. 20+240 To Km. 21+920	
Drawing No. HOL/BSRDCL/DPR/13510/DPP	Rev. No. 07
CAD File No. 	

MANGHWE

GOVINDPUR

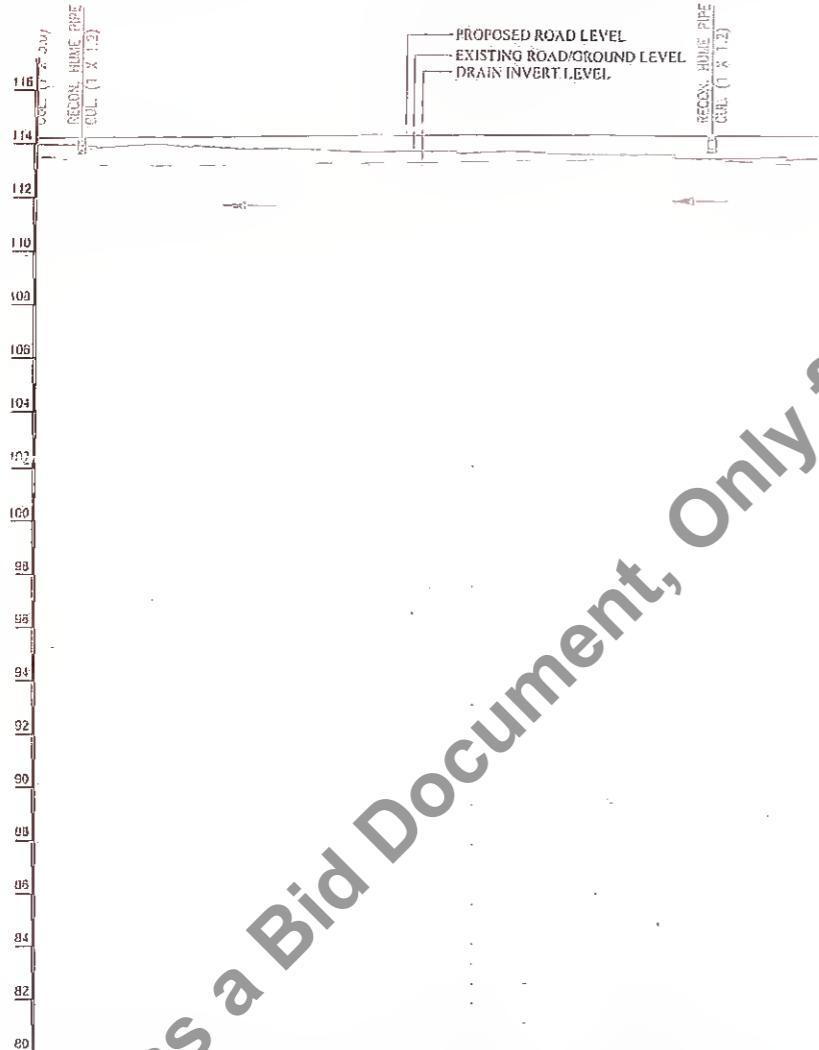
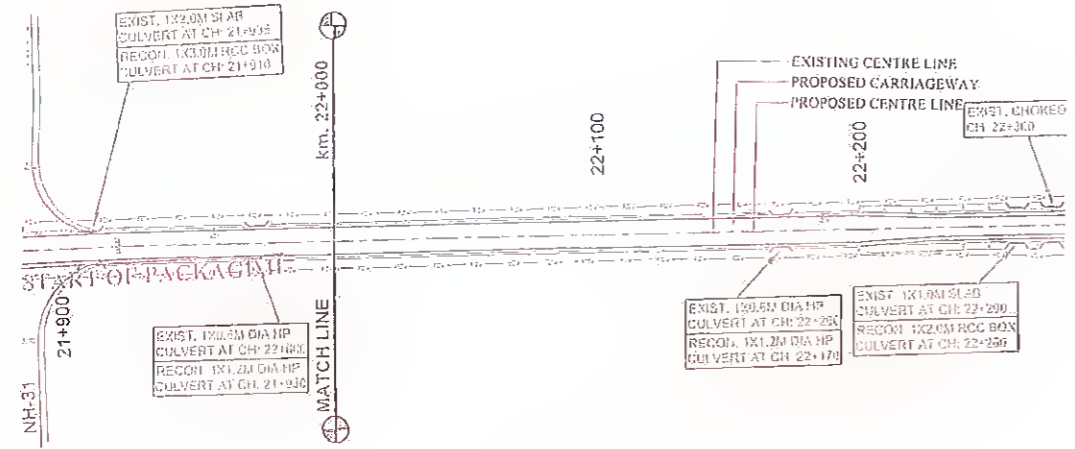

CHAINAGE	PROPOSED FRL AT PROPOSED CENTRE LINE	EXISTING ROAD/GROUND LEVEL AT PROPOSED CENTRE LINE	DRAIN INVERT LEVEL (M)
21+920	114.217	113.670	113.550
21+940	114.270	113.723	113.603
21+960	114.317	113.776	113.656
21+980	114.364	113.829	113.709
22+000	114.411	113.882	113.762
22+020	114.458	113.935	113.815
22+040	114.505	113.988	113.868
22+060	114.552	114.041	113.921
22+080	114.599	114.094	113.974
22+100	114.646	114.147	114.027
22+120	114.693	114.200	114.080
22+140	114.740	114.253	114.133
22+160	114.787	114.306	114.186
22+180	114.834	114.359	114.239
22+200	114.881	114.412	114.292

LEGEND

DIRECTION OF WATER FLOW

Not to be used as a Bid Document, Only for Reference

<p>Revision</p> <table border="1" style="width: 100%; border-collapse: collapse;"> <thead> <tr> <th>Rev.</th> <th>Date</th> <th>Description</th> <th>Drawn</th> <th>Checked</th> <th>Approved</th> </tr> </thead> <tbody> <tr><td> </td><td> </td><td> </td><td> </td><td> </td><td> </td></tr> <tr><td> </td><td> </td><td> </td><td> </td><td> </td><td> </td></tr> </tbody> </table>	Rev.	Date	Description	Drawn	Checked	Approved													<p>Client: </p> <p>Bihar State Road Development Corporation Ltd. PIU, Nawada</p>	<p>Project Title : CONSULTANCY SERVICES FOR PREPARATION OF DETAILED PROJECT REPORT (DPR) FOR SH-103 (MANGHWE- GOVINDPUR)</p>	<p>Consultant: </p> <p>HGLTEC CONSULTING PRIVATE LIMITED G-20/2001, 4th Floor, Sector-10, Gurgaon, Haryana-122002 Phone: 91-122-4100000 Fax: 91-122-4100000</p> <table border="1" style="width: 100%; border-collapse: collapse;"> <tr> <td>Designed: SA</td> <td>Checked: SA</td> <td>Approved: JIG</td> </tr> <tr> <td>Date: SVR</td> <td>Scale: ITS</td> <td>Date: DEC.-2021</td> </tr> </table>	Designed: SA	Checked: SA	Approved: JIG	Date: SVR	Scale: ITS	Date: DEC.-2021	<p>Title : RCC DRAIN PLAN & PROFILE Km. 21+920 To Km. 22+200</p> <table border="1" style="width: 100%; border-collapse: collapse;"> <tr> <td>Drawing No: HOL/BSRDCL/DPR/13510/DPP</td> <td>Rev: 08</td> <td>Sheet: 08</td> </tr> <tr> <td>Scale: 1:100</td> <td>Date: DEC.-2021</td> <td>Scale: 1:100</td> </tr> </table>	Drawing No: HOL/BSRDCL/DPR/13510/DPP	Rev: 08	Sheet: 08	Scale: 1:100	Date: DEC.-2021	Scale: 1:100
Rev.	Date	Description	Drawn	Checked	Approved																													
Designed: SA	Checked: SA	Approved: JIG																																
Date: SVR	Scale: ITS	Date: DEC.-2021																																
Drawing No: HOL/BSRDCL/DPR/13510/DPP	Rev: 08	Sheet: 08																																
Scale: 1:100	Date: DEC.-2021	Scale: 1:100																																

MANGHWE ← GOVINDPUR →

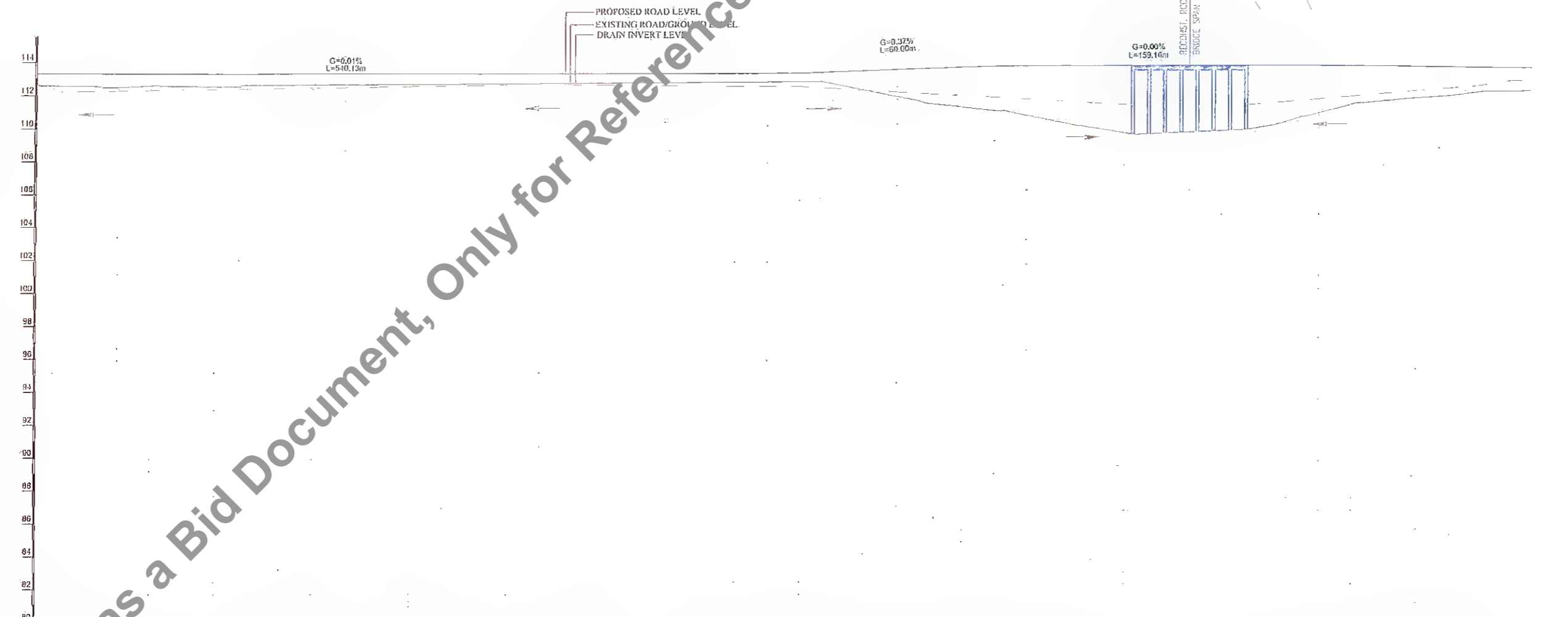
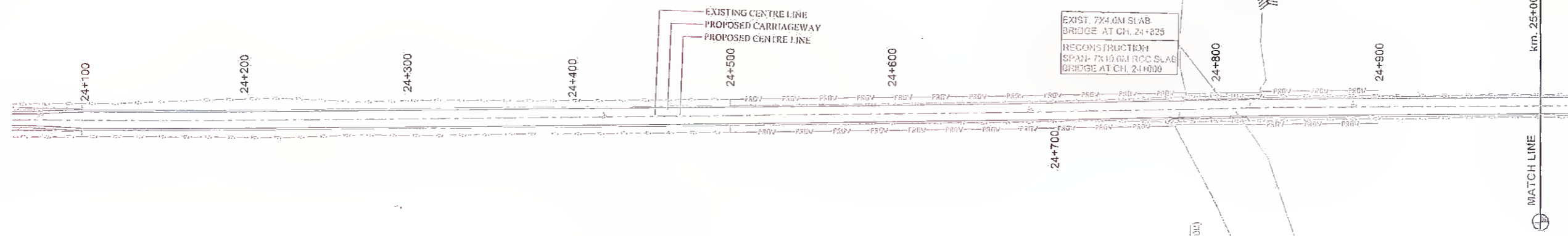

CHAINAGE (M)	PROPOSED PRL AT PROPOSED CENTRELINE	EXISTING ROAD/GROUND LEVEL AT PROPOSED CENTRELINE	DRAIN INVERT LEVEL (M)
24+100	113.328	112.261	112.261
24+120	113.330	112.262	112.262
24+140	113.331	112.263	112.263
24+160	113.332	112.264	112.264
24+180	113.333	112.265	112.265
24+200	113.334	112.266	112.266
24+220	113.335	112.267	112.267
24+240	113.336	112.268	112.268
24+260	113.337	112.269	112.269
24+280	113.338	112.270	112.270
24+300	113.339	112.271	112.271
24+320	113.340	112.272	112.272
24+340	113.341	112.273	112.273
24+360	113.342	112.274	112.274
24+380	113.343	112.275	112.275
24+400	113.344	112.276	112.276
24+420	113.345	112.277	112.277
24+440	113.346	112.278	112.278
24+460	113.347	112.279	112.279
24+480	113.348	112.280	112.280
24+500	113.349	112.281	112.281
24+520	113.350	112.282	112.282
24+540	113.351	112.283	112.283
24+560	113.352	112.284	112.284
24+580	113.353	112.285	112.285
24+600	113.354	112.286	112.286
24+620	113.355	112.287	112.287
24+640	113.356	112.288	112.288
24+660	113.357	112.289	112.289
24+680	113.358	112.290	112.290
24+700	113.359	112.291	112.291
24+720	113.360	112.292	112.292
24+740	113.361	112.293	112.293
24+760	113.362	112.294	112.294
24+780	113.363	112.295	112.295
24+800	113.364	112.296	112.296
24+820	113.365	112.297	112.297
24+840	113.366	112.298	112.298
24+860	113.367	112.299	112.299
24+880	113.368	112.300	112.300
24+900	113.369	112.301	112.301
24+920	113.370	112.302	112.302
24+940	113.371	112.303	112.303
24+960	113.372	112.304	112.304
24+980	113.373	112.305	112.305
25+000	113.374	112.306	112.306

Rev.	Date:	Description	Drawn	Checked	Approved

Client: **Bihar State Road Development Corporation Ltd.**
 PFI, Nawada

Project Title: **CONSULTANCY SERVICES FOR PREPARATION OF DETAILED PROJECT REPORT (DPR) FOR SH-103 (MANGHWE- GOVINDPUR)**

Consultant: **HOLTEC CONSULTING PRIVATE LIMITED**

Designed: SA, Drawn: SVR, Checked: SA, Scale: NTS, Approved: JKS, Date: DEC - 2021

Title: **RCC DRAIN PLAN & PROFILE Km. 24+100 To Km. 25+000**

Draining No: **HOL/BSRDCL/DPR/13510/DPP**

Rev. No: **01**

Scale: **AS**

Not to be used as a Bid Document, Only for Reference

← MANGHWE

GOVINDPUR →

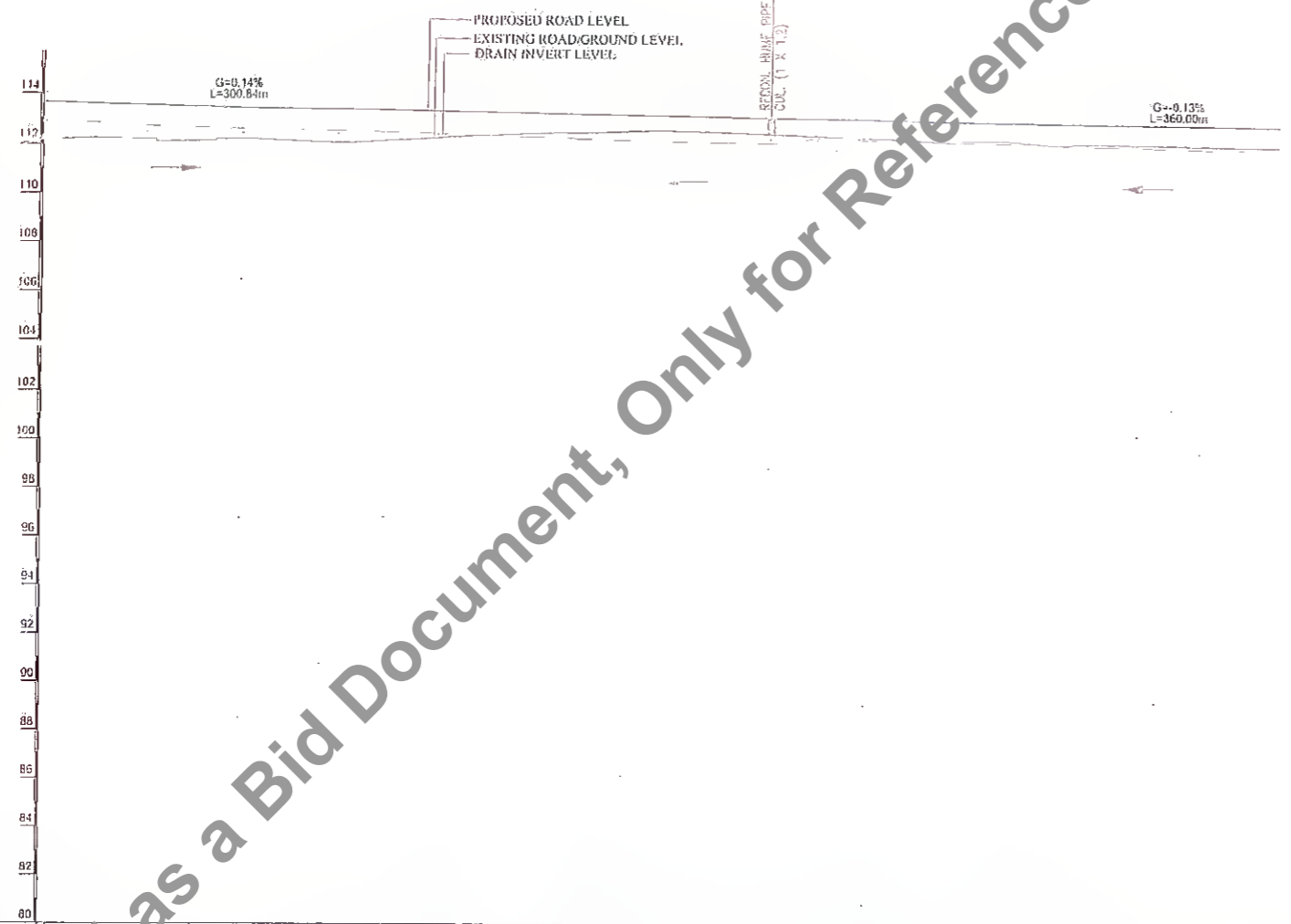
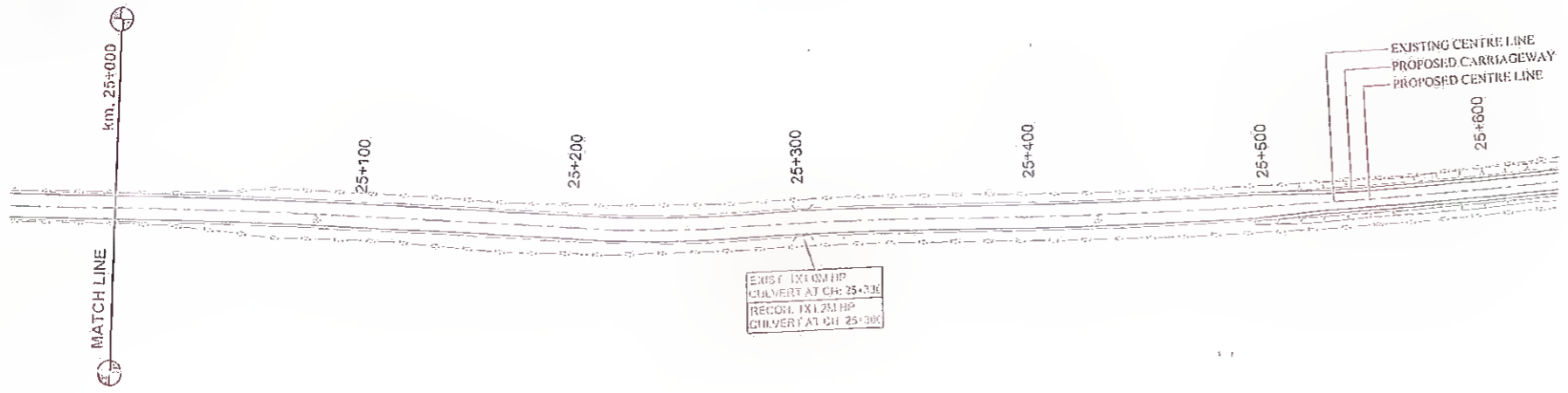

CHAINAGE (m)	PROPOSED F.R.L. AT PROPOSED CENTRE LINE	EXISTING ROAD/GROUND LEVEL AT PROPOSED CENTRE LINE	DRAIN INVERT LEVEL (M)
25+000	113.661	112.257	112.871
25+020	113.661	112.257	112.866
25+040	113.661	112.256	112.858
25+060	113.661	112.187	112.851
25+080	113.661	112.263	112.843
25+100	113.661	112.207	112.834
25+120	113.661	112.121	112.824
25+140	113.661	112.213	112.813
25+160	113.661	112.344	112.801
25+180	113.661	112.455	112.788
25+200	113.661	112.544	112.774
25+220	113.661	112.635	112.759
25+240	113.661	112.648	112.743
25+260	113.661	112.663	112.726
25+280	113.661	112.635	112.708
25+300	113.661	112.576	112.653
25+320	113.661	112.516	112.627
25+340	113.661	112.469	112.602
25+360	113.661	112.401	112.577
25+380	113.661	112.351	112.551
25+400	113.661	112.300	112.524
25+420	113.661	112.250	112.497
25+440	113.661	112.200	112.470
25+460	113.661	112.148	112.443
25+480	113.661	112.095	112.416
25+500	113.661	112.043	112.389

LEGEND

DIRECTION OF WATER FLOW

Not to be used as a Bid Document, Only for Reference

Rev.	Date	Description	Drawn	Checked	Approved

Client: Bihar State Road Devp. Corp. Ltd.

Project Title : CONSULTANCY SERVICES FOR PREPARATION OF DETAILED PROJECT REPORT (DPR) FOR SH-103 (MANGHWE- GOVINDPUR)

Consultant: HOLTEC CONSULTING PRIVATE LIMITED

Designed: SA	Checked: SA	Approved: JIG
Drawn: SVR	Scale: 1:125	Date: DEC - 2021

Title : RCC DRAIN PLAN & PROFILE Km. 25+000 To Km. 25+500

Drawing No. HOL/BSHDCL/DPR/13510/DPP	Rev. NO	Sheet 10
CSO File No.:		AS

MANGHWE

GOVINDPUR

INTRF. LINE
CARRIAGEWAY
CENTRE LINE

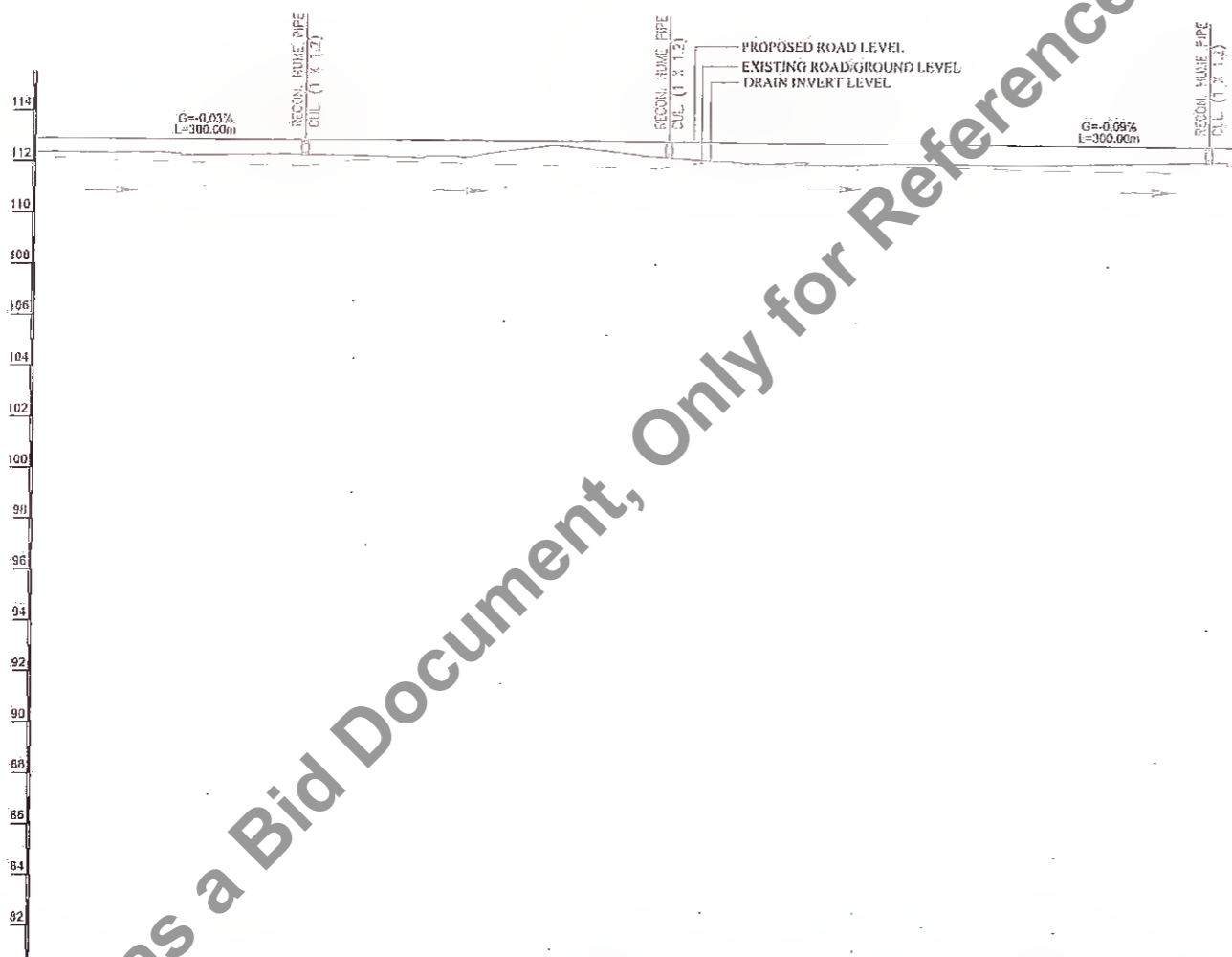
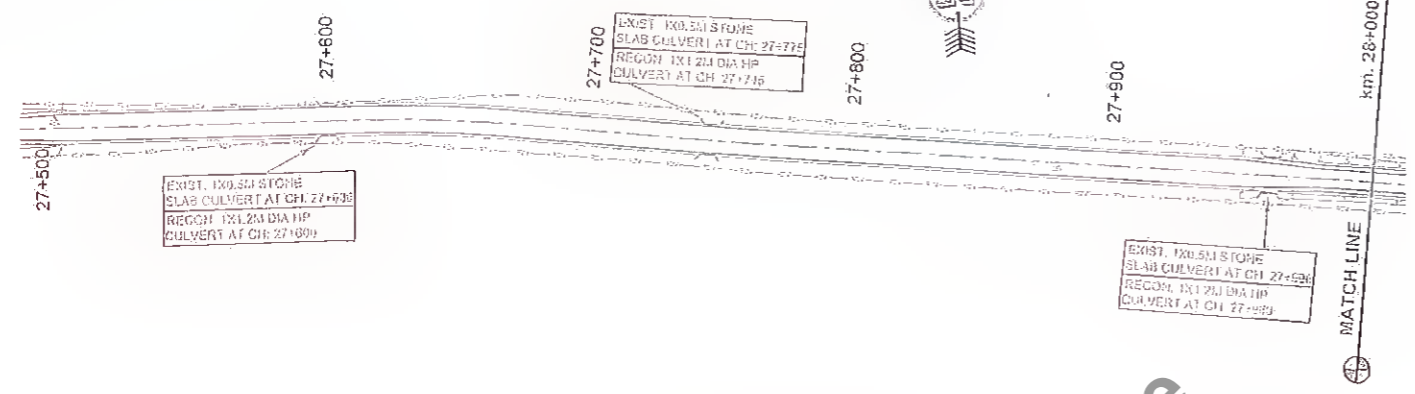

Not to be used as a Bid Document, Only for Reference

Station	Proposed FRL at Proposed Centre Line	Existing Road/Ground Level at Proposed Centre Line	Drain Invert Level	Chainage (m)
27+500	112.925	112.178	112.178	27+500
27+520	112.925	112.422	112.366	27+520
27+540	112.925	112.380	112.300	27+540
27+560	112.925	112.373	112.303	27+560
27+580	112.925	112.303	112.303	27+580
27+600	112.925	112.303	112.303	27+600
27+620	112.925	112.270	112.270	27+620
27+640	112.925	112.210	112.210	27+640
27+660	112.925	112.144	112.144	27+660
27+680	112.925	112.068	112.068	27+680
27+700	112.925	112.069	112.069	27+700
27+720	112.925	112.065	112.065	27+720
27+740	112.925	112.048	112.048	27+740
27+760	112.925	112.132	112.132	27+760
27+780	112.925	111.989	111.989	27+780
27+800	112.925	112.028	112.028	27+800
27+820	112.925	111.983	111.983	27+820
27+840	112.925	112.003	112.003	27+840
27+860	112.925	111.969	111.969	27+860
27+880	112.925	111.987	111.987	27+880
27+900	112.925	111.974	111.974	27+900
27+920	112.925	112.004	112.004	27+920
27+940	112.925	112.033	112.033	27+940
27+960	112.925	112.083	112.083	27+960

LEGEND

DIRECTION OF WATER FLOW

Rev.	Date	Description	Drawn	Checked	Approved

Client:

Bihar State Road Development Corporation Ltd.

Project Title : CONSULTANCY SERVICES FOR PREPARATION OF DETAILED PROJECT REPORT (DPR) FOR SH-103 (MANGHWE- GOVINDPUR)

PIU, Nawada

Consultant:

HOLTEC CONSULTING PRIVATE LIMITED

Designed: SA, Checked: SA, Approved: JIS

Date: DEC. - 2021

Title : RCC DRAIN PLAN & PROFILE Km. 27+500 To Km. 27+960

Drawing No. HOL/BSRDCL/DPR/13510/DPP

Rev. No. 11, Sheet 11

← MANGHWE

GOVINDPUR →

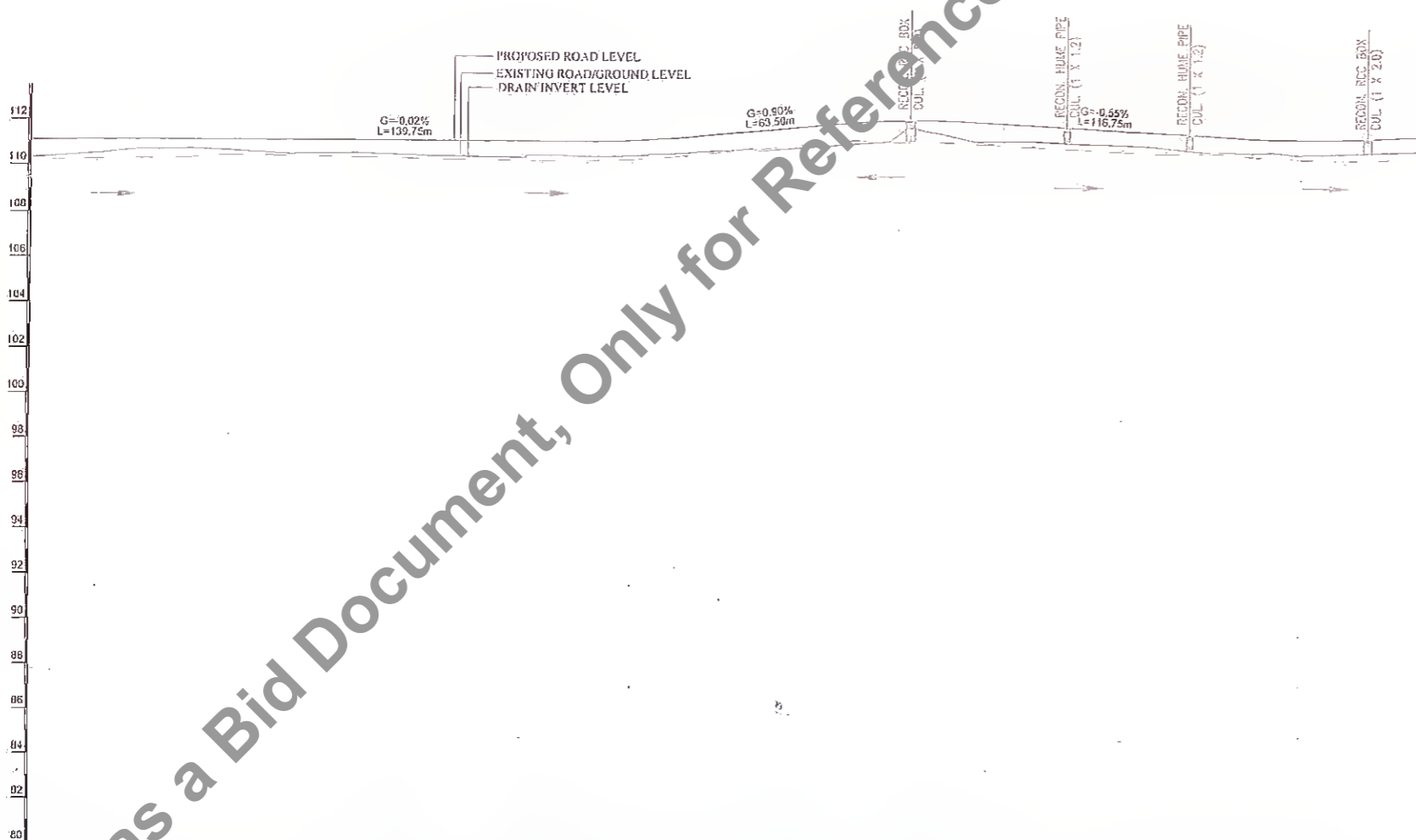
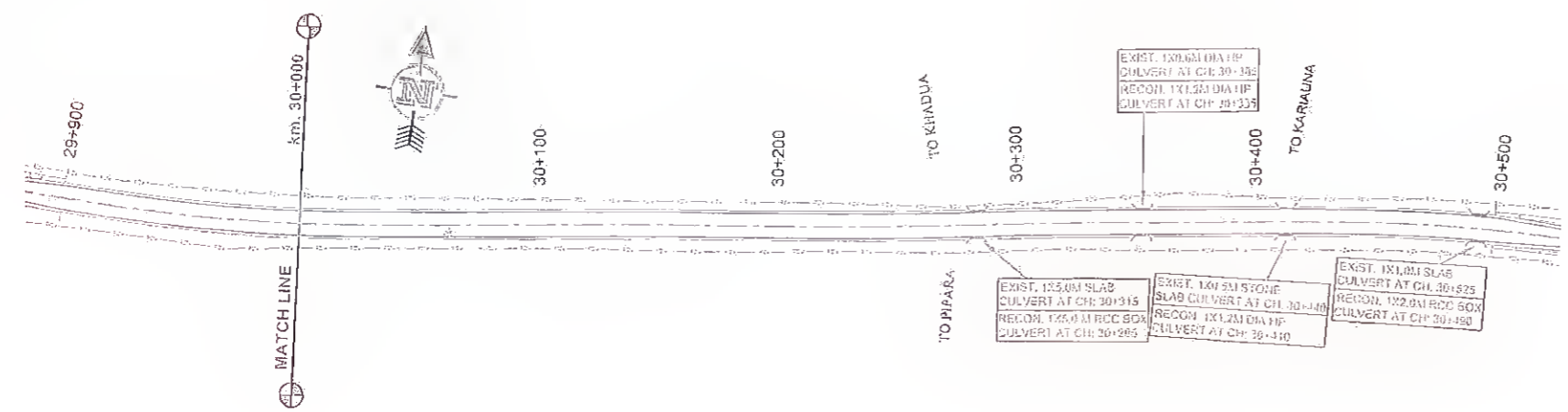

CHAINAGE (STATION)	PROPOSED FRL AT PROPOSED CENTRE LINE	EXISTING ROAD/GROUND LEVEL AT PROPOSED CENTRE LINE	DRAIN INVERT LEVEL (M)
29+900	111.093	110.548	110.548
29+920	111.110	110.545	110.545
29+940	111.127	110.539	110.539
29+960	111.137	110.535	110.535
29+980	111.141	110.530	110.530
30+000	111.138	110.527	110.527
30+020	111.135	110.524	110.524
30+040	111.132	110.520	110.520
30+060	111.129	110.517	110.517
30+080	111.125	110.513	110.513
30+100	111.122	110.509	110.509
30+120	111.119	110.505	110.505
30+140	111.124	110.501	110.501
30+160	111.128	110.497	110.497
30+180	111.131	110.493	110.493
30+200	111.134	110.489	110.489
30+220	111.135	110.485	110.485
30+240	111.132	110.481	110.481
30+260	111.128	110.477	110.477
30+280	111.125	110.473	110.473
30+300	111.121	110.469	110.469
30+320	111.219	110.465	110.465
30+340	111.909	110.461	110.461
30+360	111.799	110.457	110.457
30+380	111.699	110.453	110.453
30+400	111.579	110.449	110.449
30+420	111.469	110.445	110.445
30+440	111.367	110.441	110.441
30+460	111.322	110.437	110.437
30+480	111.342	110.433	110.433
30+500	111.418	110.429	110.429

LEGEND

DIRECTION OF WATER FLOW →

Rev.	Date	Description	Drawn	Checked	Appr.

Client: **Bihar State Road Development Corporation Ltd.**

Project Title: **CONSULTANCY SERVICES FOR PREPARATION OF DETAILED PROJECT REPORT (DPR) FOR SH-103 (MANGHWE- GOVINDPUR)**

Consultant: **HOLTEC CONSULTING PRIVATE LIMITED**

Designed: SA, Checked: SA, Approved: JIG

Drawn: SVR, Scale: 1/125, Date: DEC-2021

Title: **RCC DRAIN PLAN & PROFILE Km. 39+900 To Km. 30+500**

Drawing No: **HOL/BSRDCL/DPR/13510/DPP**

Rev. No: **08**, Sheet: **12**

Not to be used as a Bid Document, Only for Reference

MANGHWE

GOVINDPUR

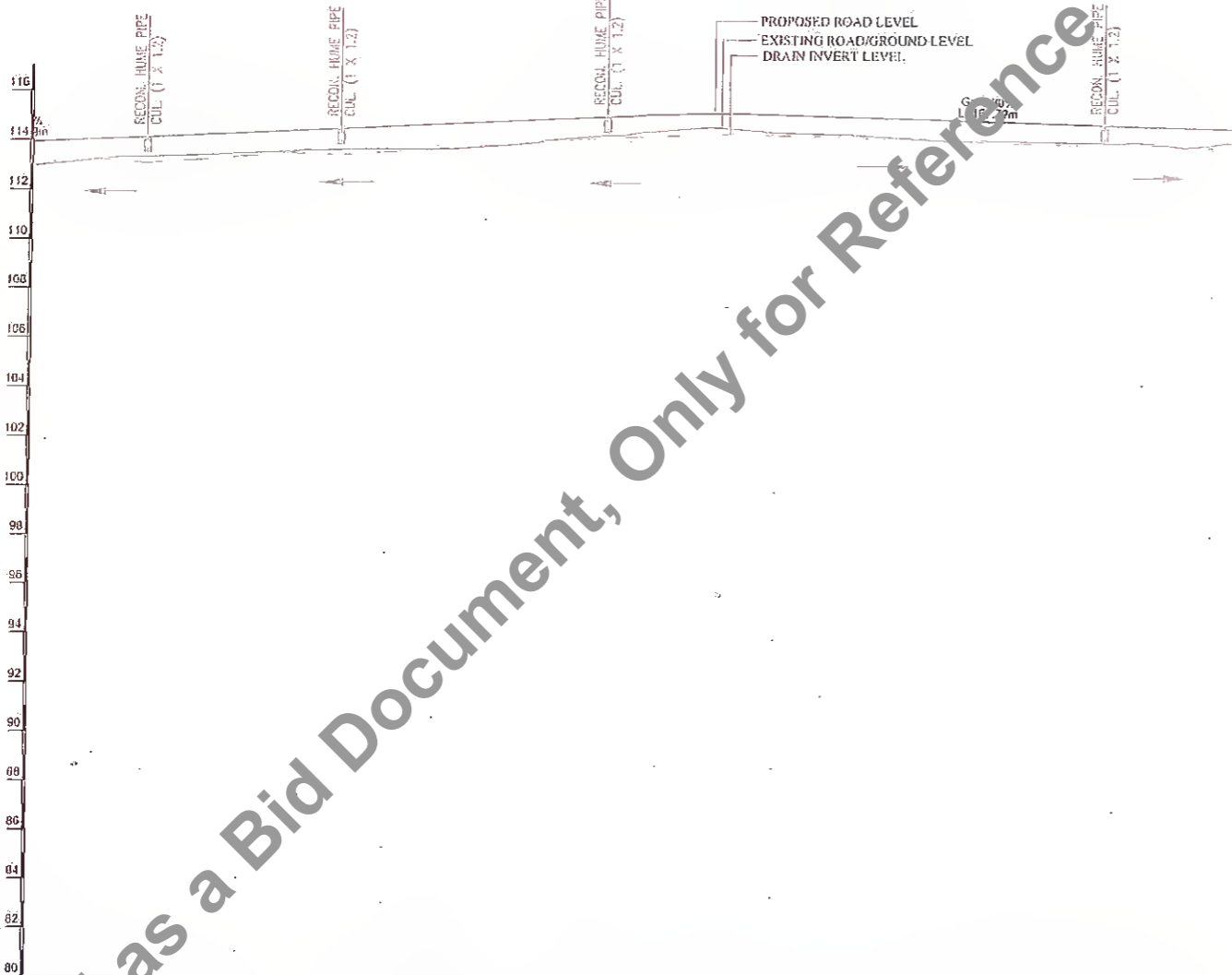
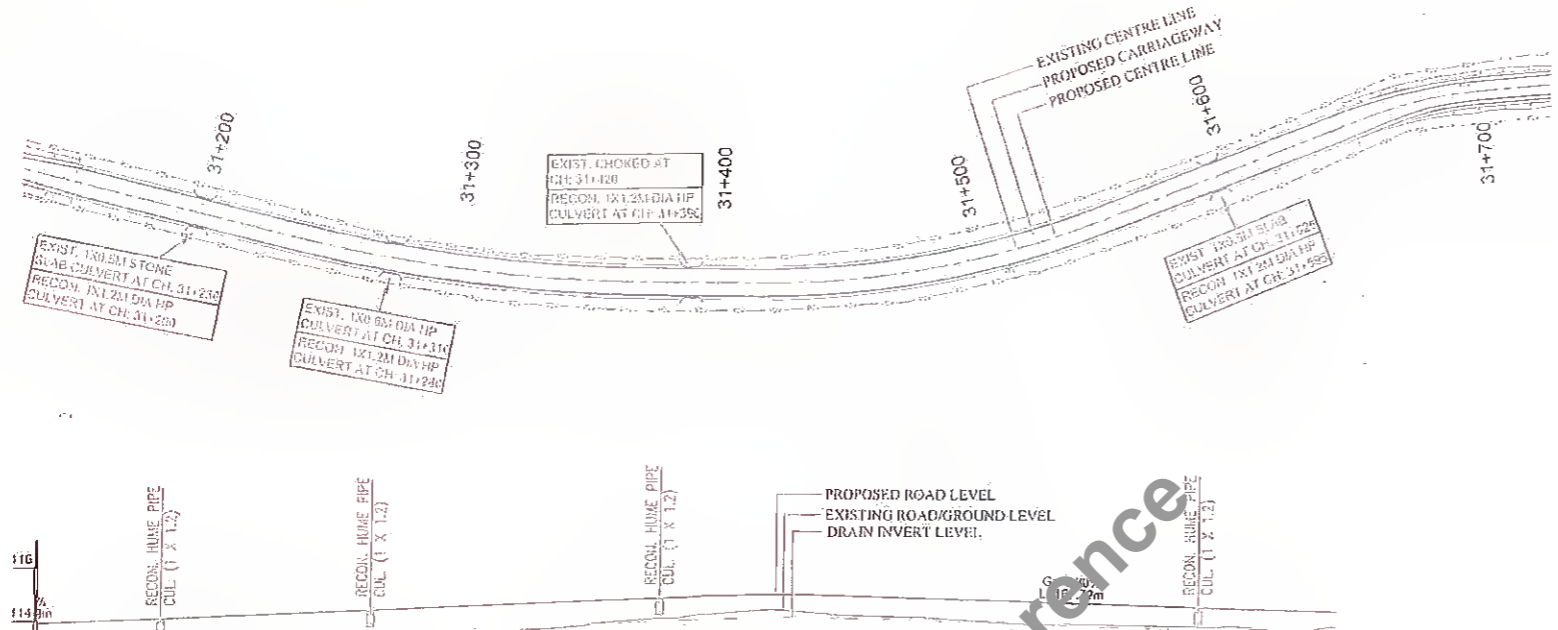

Station	Proposed FRL at Proposed Centre Line	Existing Road/Ground Level at Proposed Centre Line	Drain Invert Level at	Chainage (m)
31+160	113.976	113.154	112.119	31+160
31+180	113.976	113.249	112.119	31+180
31+200	113.976	113.365	112.119	31+200
31+220	113.976	113.500	112.119	31+220
31+240	113.976	113.650	112.119	31+240
31+260	113.976	113.810	112.119	31+260
31+280	113.976	113.980	112.119	31+280
31+300	113.976	114.160	112.119	31+300
31+320	113.976	114.350	112.119	31+320
31+340	113.976	114.550	112.119	31+340
31+360	113.976	114.760	112.119	31+360
31+380	113.976	114.980	112.119	31+380
31+400	113.976	115.210	112.119	31+400
31+420	113.976	115.450	112.119	31+420
31+440	113.976	115.700	112.119	31+440
31+460	113.976	115.960	112.119	31+460
31+480	113.976	116.230	112.119	31+480
31+500	113.976	116.510	112.119	31+500
31+520	113.976	116.800	112.119	31+520
31+540	113.976	117.100	112.119	31+540
31+560	113.976	117.410	112.119	31+560
31+580	113.976	117.730	112.119	31+580
31+600	113.976	118.060	112.119	31+600
31+620	113.976	118.400	112.119	31+620
31+640	113.976	118.750	112.119	31+640

LEGEND

DIRECTION OF WATER FLOW

Rev.	Date	Description	Drawn	Checked	Approved

Client:

Bihar State Road Development Corporation Ltd.
PIU, Nawada

Project Title : **CONSULTANCY SERVICES FOR PREPARATION OF DETAILED PROJECT REPORT (DPR) FOR SH-103 (MANGHWE- GOVINDPUR)**

Consultant: **HOLTEC CONSULTING PRIVATE LIMITED**

Designed: SA, Checked: SA, Approved: JG.

Date: DEC.-2021

Title : **RCC DRAIN PLAN & PROFILE Km. 31+160 To Km. 31+640**

Drawing No. **HOL/BSRDCL/DPR/13510/DPP**

Rev. **RS** Sheet **13**

Not to be used as a Bid Document, Only for Reference

MANGHWE

GOVINDPUR

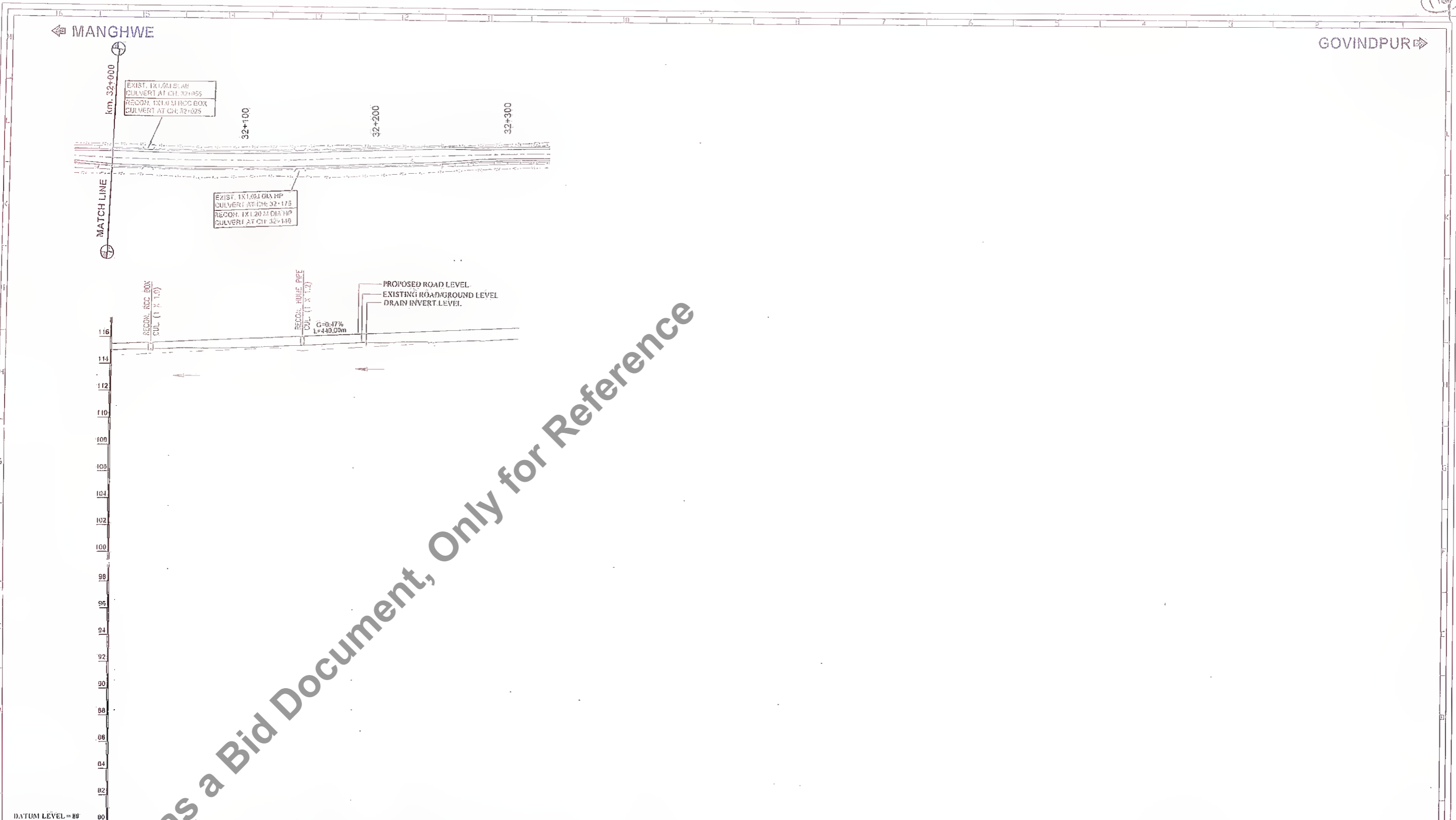

CHAINAGE (STN)	32+000	32+020	32+040	32+060	32+080	32+100	32+120	32+140	32+160	32+180	32+200	32+220	32+240	32+260	32+280	32+300
PROPOSED FRL AT PROPOSED CENTRE LINE	115.903	115.903	115.903	115.903	115.903	115.903	115.903	115.903	115.903	115.903	115.903	115.903	115.903	115.903	115.903	115.903
EXISTING ROAD/GROUND LEVEL AT PROPOSED CENTRE LINE	115.903	115.903	115.903	115.903	115.903	115.903	115.903	115.903	115.903	115.903	115.903	115.903	115.903	115.903	115.903	115.903
DRAIN INVERT LEVEL (M)	114.879	114.879	114.879	114.879	114.879	114.879	114.879	114.879	114.879	114.879	114.879	114.879	114.879	114.879	114.879	114.879

LEGEND

DIRECTION OF WATER FLOW

Not to be used as a Bid Document, Only for Reference

Rev.	Date	Description	Drawn	Checked	Approved

Client: **Bihar State Road Development Corporation**
 Bihar State Road Devp. Corp. Ltd.
 PIU, Nawada

Project Title : **CONSULTANCY SERVICES FOR PREPARATION OF DETAILED PROJECT REPORT (DPR) FOR SH-103 (MANGHWE- GOVINDPUR)**

Consultant: **HOLTEC CONSULTING PRIVATE LIMITED**

Designed: SA	Checked: SA	Approved: JIG
Drawn: SVH	Scale: NTS	Date: DEC. - 2021

Title : **RCC DRAIN PLAN & PROFILE Km. 32+000 To Km. 32+240**

Drawing No: **HOL/BSROCL/DPR/13510/DPP**

Rev. NO	Sheet
	14

CAD File Path: **A3**

MANGHWE

GOVINDPUR

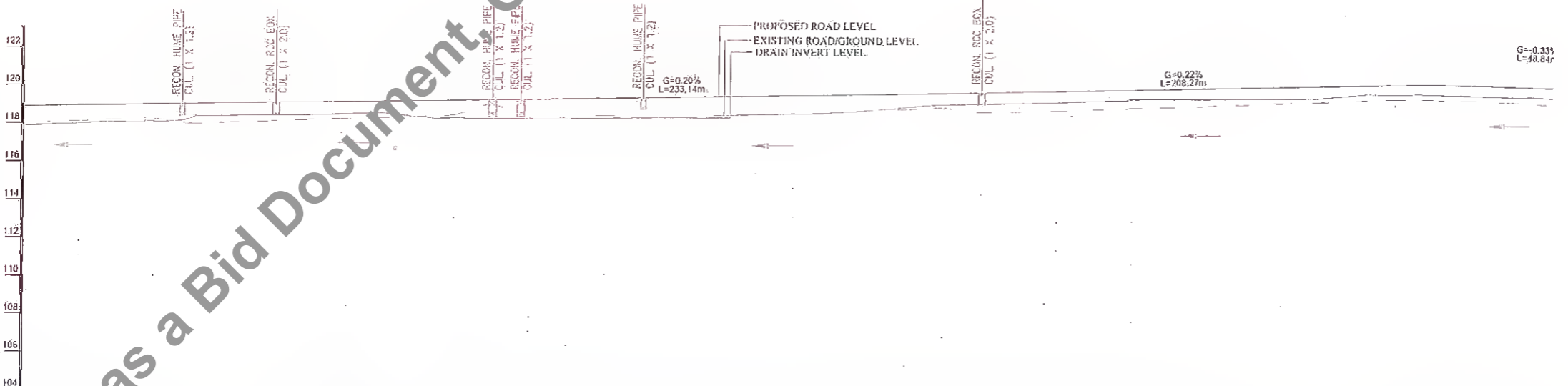
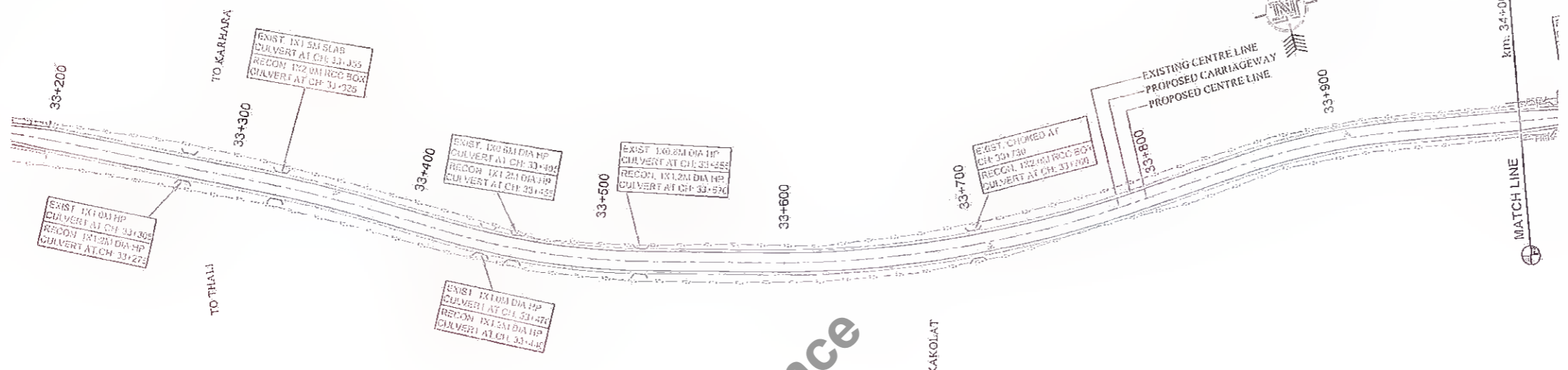

CHAINAGE (M)	PROPOSED FRI. AT PROPOSED CENTRE LINE	EXISTING ROAD/GROUND LEVEL AT PROPOSED CENTRE LINE	DRAIN INVERT LEVEL (M)
33+200	118.924	118.077	118.048
33+220	118.900	118.023	118.023
33+240	118.875	117.968	117.997
33+260	118.850	117.913	117.972
33+280	118.825	117.858	117.947
33+300	118.800	117.803	117.922
33+320	118.775	117.748	117.897
33+340	118.750	117.693	117.872
33+360	118.725	117.638	117.847
33+380	118.700	117.583	117.822
33+400	118.675	117.528	117.797
33+420	118.650	117.473	117.772
33+440	118.625	117.418	117.747
33+460	118.600	117.363	117.722
33+480	118.575	117.308	117.697
33+500	118.550	117.253	117.672
33+520	118.525	117.198	117.647
33+540	118.500	117.143	117.622
33+560	118.475	117.088	117.597
33+580	118.450	117.033	117.572
33+600	118.425	116.978	117.547
33+620	118.400	116.923	117.522
33+640	118.375	116.868	117.497
33+660	118.350	116.813	117.472
33+680	118.325	116.758	117.447
33+700	118.300	116.703	117.422
33+720	118.275	116.648	117.397
33+740	118.250	116.593	117.372
33+760	118.225	116.538	117.347
33+780	118.200	116.483	117.322
33+800	118.175	116.428	117.297
33+820	118.150	116.373	117.272
33+840	118.125	116.318	117.247
33+860	118.100	116.263	117.222
33+880	118.075	116.208	117.197
33+900	118.050	116.153	117.172
33+920	118.025	116.098	117.147
33+940	118.000	116.043	117.122
33+960	117.975	115.988	117.097
33+980	117.950	115.933	117.072
34+000	117.925	115.878	117.047

LEGEND

DIRECTION OF WATER FLOW

Client: **Bihar State Road Development Corporation Ltd.**

MA, Bihar State Road Development Corporation Ltd. PIU, Nawada

Project Title: **CONSULTANCY SERVICES FOR PREPARATION OF DETAILED PROJECT REPORT (DPR) FOR SH-103 (MANGHWE- GOVINDPUR)**

Consultant: **HOLTEC CONSULTING PRIVATE LIMITED**

Designed: SA, Checked: SA, Approved: JIG

Drawn: SVR, Scale: 1/100, Date: DEC-2021

Title: **RCC DRAIN PLAN & PROFILE Km. 33+200 To Km. 34+000**

Drawing No: **HOL/BSRDCL/DPR/13510/DPP**

Rev. R0, Sheet 15

Not to be used as a Bid Document Only for Reference

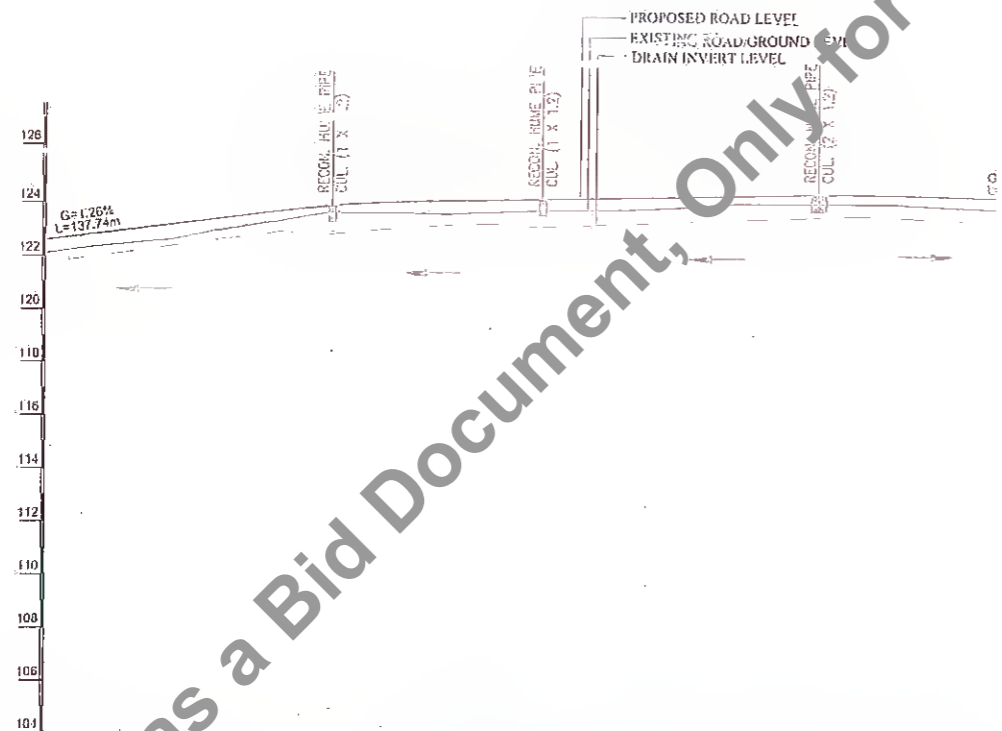
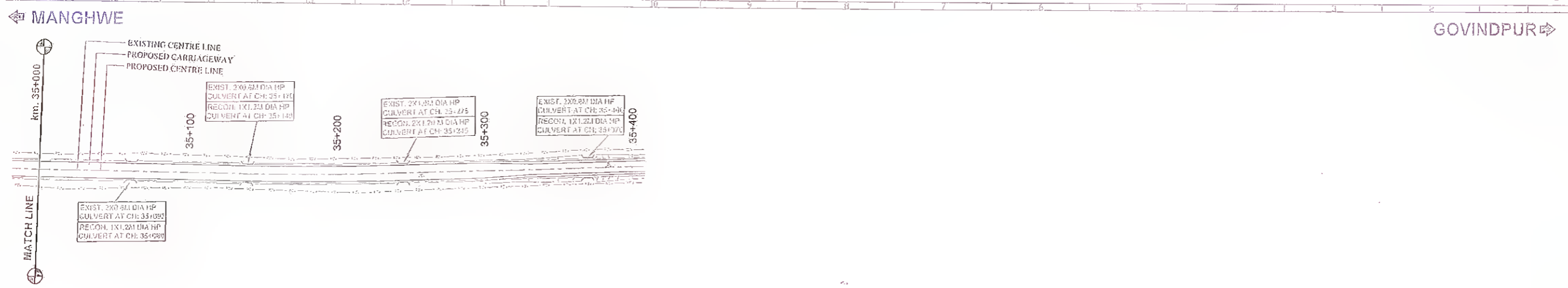

CHAINAGE (M)	34+960	34+980	35+000	35+020	35+040	35+060	35+080	35+100	35+120	35+140	35+160	35+180	35+200	35+220	35+240	35+260	35+280	35+300
PROPOSED RL AT PROPOSED CENTRE LINE	122.712	122.712	122.712	122.712	122.712	122.712	122.712	122.712	122.712	122.712	122.712	122.712	122.712	122.712	122.712	122.712	122.712	122.712
EXISTING ROAD/GROUND LEVEL AT PROPOSED CENTRE LINE	122.464	122.464	122.464	122.464	122.464	122.464	122.464	122.464	122.464	122.464	122.464	122.464	122.464	122.464	122.464	122.464	122.464	122.464
DRAIN INVERT LEVEL	121.675	122.107	122.539	122.971	123.403	123.835	124.267	124.699	125.131	125.563	125.995	126.427	126.859	127.291	127.723	128.155	128.587	129.019

LEGEND

DIRECTION OF WATER FLOW

Rev.	Date:	Description	Drawn	Checked	Approved

Client: **Bihar State Road Development Corporation Ltd**
MANAGER (TECH)
 PIU, Nawada

Project Title: **CONSULTANCY SERVICES FOR PREPARATION OF DETAILED PROJECT REPORT (DPR) FOR SH-103 (MANGHWE- GOVINDPUR)**

Consultant: **HOLTEC CONSULTING PRIVATE LIMITED**

Designed: SA	Checked: SA	Approved: JIG
Drawn: SVR	Scale: NTS	Date: DEC - 2021

Title: **RCC DRAIN PLAN & PROFILE Km. 34+960 To Km. 35+300**

Drawing No: HOL/BSRDCL/DPR/13510/DPP	Rev. No: 16	Sheet: A3
--------------------------------------	-------------	-----------

Not to be used as a Bid Document, Only for Reference

MANGHWE

GOVINDPUR

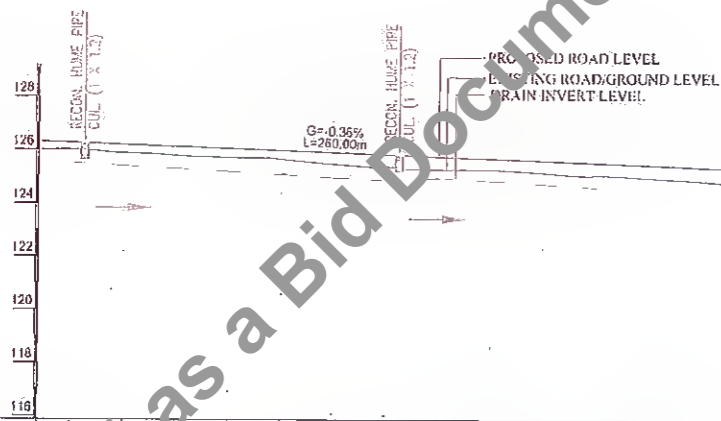
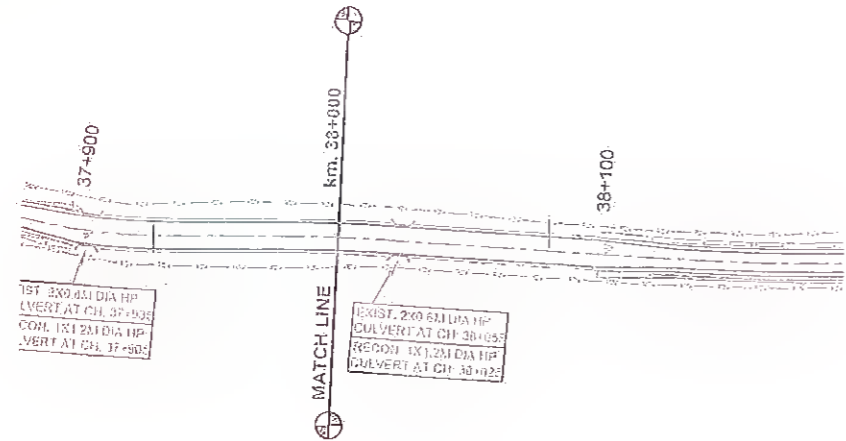

CHAINAGE (M)	37+900	37+920	37+940	37+960	37+980	38+000	38+020	38+040	38+060	38+080	38+100	38+120	38+140
PROPOSED FRL AT PROPOSED CENTRE LINE	126.280	126.280	126.280	126.280	126.280	126.280	126.280	126.280	126.280	126.280	126.280	126.280	126.280
EXISTING ROAD/GROUND LEVEL AT PROPOSED CENTRE LINE	125.884	125.884	125.884	125.712	125.660	125.591	125.520	125.448	125.366	125.282	125.194	125.109	125.025
DRAIN INVERT LEVEL (M)	125.833	125.827	125.822	125.817	125.811	125.806	125.801	125.796	125.791	125.786	125.781	125.776	125.771

LEGEND

DIRECTION OF WATER FLOW

Not to be used as a Bid Document, Only for Reference

Client: Bihar State Road Development Corporation Ltd. P. U., Nawada.	Project Title : CONSULTANCY SERVICES FOR PREPARATION OF DETAILED PROJECT REPORT (DPR) FOR SH-103 (MANGHWE- GOVINDPUR)	Consultant: HOLTEG CONSULTING PRIVATE LIMITED	Title : RCC DRAIN PLAN & PROFILE Km. 37+900 To Km. 38+100
Rev. No. Date Description Drawn Checked Approved	Design: SA Scale: SWH Checked: SA Date: DEEC. - 2021 Approved: JIG	Drawing No. : HOL/BSRDCL/DPR/13510/DPP	Rev. No. : 17 Sheet : 17

12/8

MANGHWE

GOVINDPUR

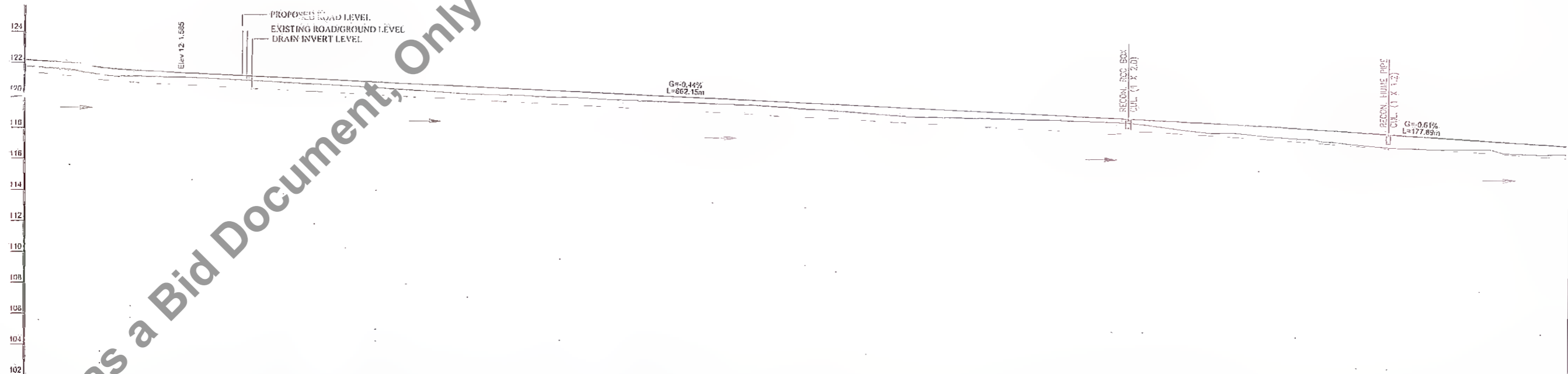
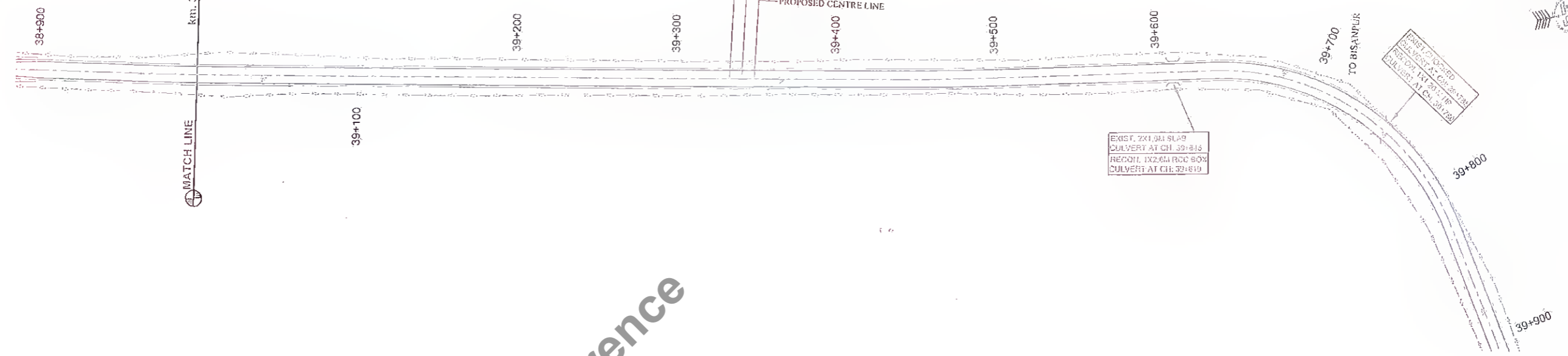

CHAINAGE (STATION)	PROPOSED H/L AT PROPOSED CENTRE LINE	EXISTING ROAD/GROUND LEVEL AT PROPOSED CENTRE LINE	DRAIN INVERT LEVEL (M)
38+900	121.337	121.334	121.337
38+920	121.510	121.574	121.510
38+940	121.685	121.403	121.685
38+960	121.836	121.338	121.836
38+980	121.931	121.300	121.931
39+000	121.510	121.332	121.510
39+020	121.451	121.161	121.451
39+040	121.382	121.092	121.382
39+060	121.273	120.988	121.273
39+080	121.184	120.849	121.184
39+100	121.095	120.741	121.095
39+120	121.006	120.624	121.006
39+140	120.918	120.508	120.918
39+160	120.829	120.375	120.829
39+180	120.740	120.280	120.740
39+200	120.651	120.189	120.651
39+220	120.562	120.138	120.562
39+240	120.473	120.041	120.473
39+260	120.384	119.978	120.384
39+280	120.296	119.909	120.296
39+300	120.208	119.826	120.208
39+320	120.117	119.762	120.117
39+340	120.028	119.678	120.028
39+360	119.939	119.570	119.939
39+380	119.851	119.506	119.851
39+400	119.762	119.364	119.762
39+420	119.673	119.253	119.673
39+440	119.584	119.104	119.584
39+460	119.495	118.960	119.495
39+480	119.406	118.893	119.406
39+500	119.317	118.844	119.317
39+520	119.228	118.802	119.228
39+540	119.139	118.750	119.139
39+560	119.050	118.720	119.050
39+580	118.961	118.667	118.961
39+600	118.872	118.617	118.872
39+620	118.783	118.471	118.783
39+640	118.695	118.289	118.695
39+660	118.605	118.164	118.605
39+680	118.506	118.043	118.506
39+700	118.396	117.761	118.396
39+720	118.275	117.610	118.275
39+740	118.153	117.419	118.153
39+760	118.030	117.228	118.030
39+780	117.907	117.064	117.907
39+800	117.785	116.897	117.785
39+820	117.662	116.951	117.662
39+840	117.540	116.772	117.540
39+860	117.417	116.811	117.417
39+880	117.294	116.570	117.294

Rev.	Date	Description	Drawn	Checked	Approved

Client: **Bihar State Road Dev. Corp. Ltd.**

Project Title: **CONSULTANCY SERVICES FOR PREPARATION OF DETAILED PROJECT REPORT (DPR) FOR SH-103 (MANGHWE- GOVINDPUR)**

Consultant: **HOLTEC CONSULTING PRIVATE LIMITED**

PIU, Nawada

Designed: SA
Drawn: SVR

Checked: SA
Scale: MTS

Approved: JIG
Date: DEC. - 2021

Contract No. **HOL/BSRDCL/DPR/13510/DPP**

Rev. No. **18**

Sheet No. **18**

Scale: **1:1000**

Date: **DEC. - 2021**

Sheet No. **18**

Not to be used as a Bid Document, Only for Reference

MANGHWE

GOVINDPUR

124

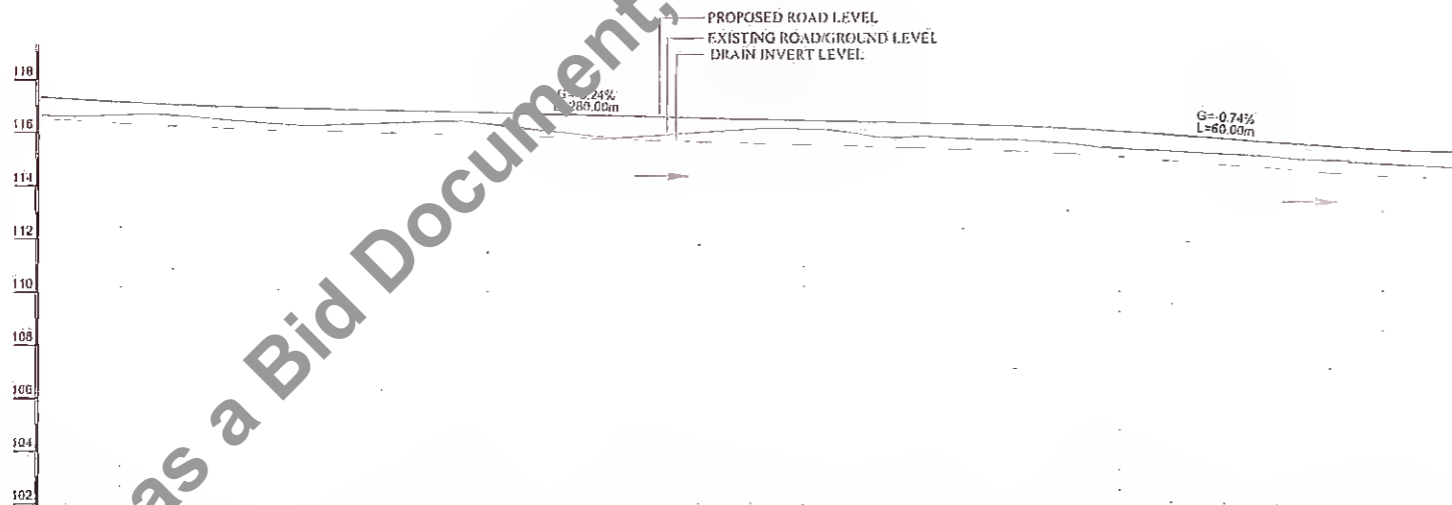
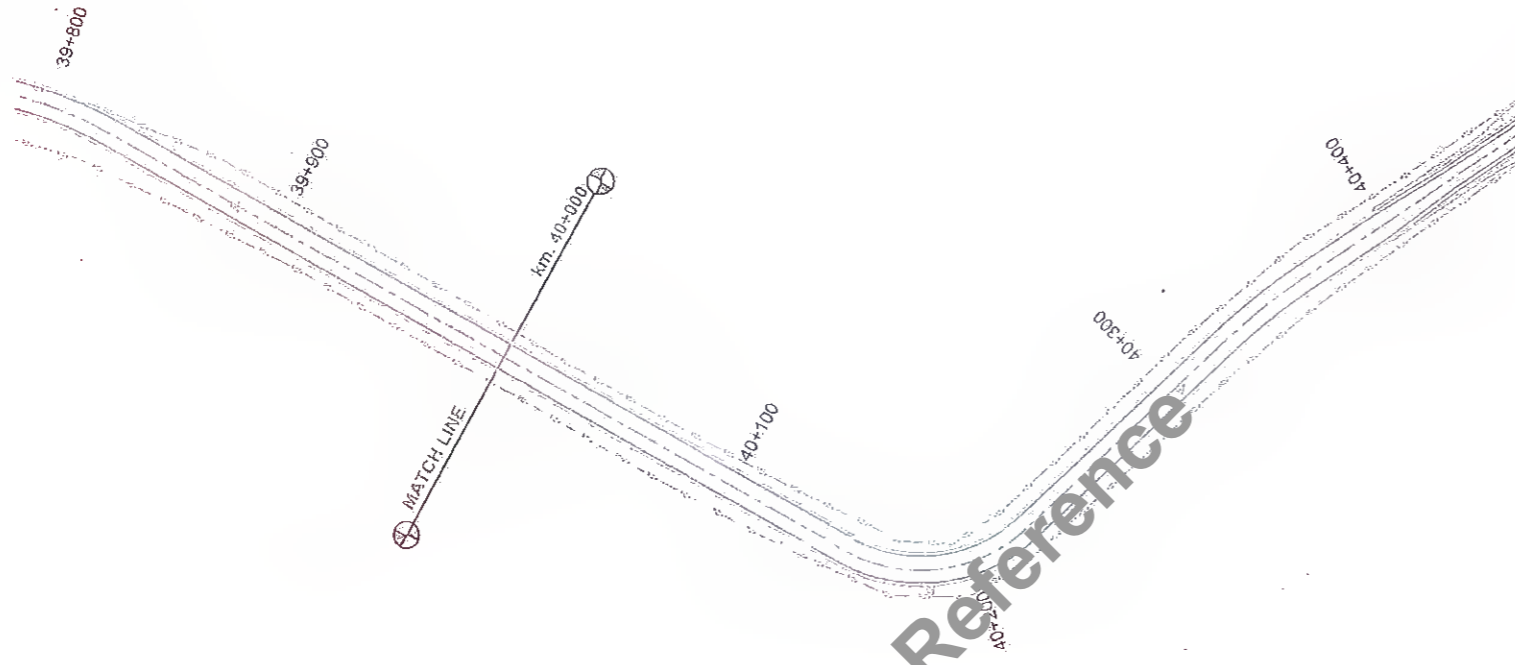

CHAINAGE (STATION)	PROPOSED P.R.L. AT PROPOSED CENTRE LINE	EXISTING ROAD/GROUND LEVEL AT PROPOSED CENTRE LINE	DRAIN INVERT LEVEL (M)
39+880	116.510	116.510	116.510
39+900	116.532	116.534	116.532
39+920	116.557	116.558	116.557
39+940	116.581	116.582	116.581
39+960	116.605	116.606	116.605
39+980	116.629	116.630	116.629
40+000	116.653	116.654	116.653
40+020	116.677	116.678	116.677
40+040	116.701	116.702	116.701
40+060	116.725	116.726	116.725
40+080	116.749	116.750	116.749
40+100	116.773	116.774	116.773
40+120	116.797	116.798	116.797
40+140	116.821	116.822	116.821
40+160	116.845	116.846	116.845
40+180	116.869	116.870	116.869
40+200	116.893	116.894	116.893
40+220	116.917	116.918	116.917
40+240	116.941	116.942	116.941
40+260	116.965	116.966	116.965
40+280	116.989	116.990	116.989
40+300	117.013	117.014	117.013
40+320	117.037	117.038	117.037
40+340	117.061	117.062	117.061
40+360	117.085	117.086	117.085
40+380	117.109	117.110	117.109
40+400	117.133	117.134	117.133

LEGEND

DIRECTION OF WATER FLOW

Rev.	Date	Description	Drawn	Checked	Approved

Client: Bihar State Road Development Corporation Ltd.

Project Title : CONSULTANCY SERVICES FOR PREPARATION OF DETAILED PROJECT REPORT (DPR) FOR SH-103 (MANGHWE- GOVINDPUR) Nawada

Consultant: HOLTEC CONSULTING PRIVATE LIMITED

Designed: SA	Checked: SA	Approved: JIG
Drawn: SVR	Scale: ITS	Date: DEC.-2021

Title : RCC DRAIN PLAN & PROFILE Km. 39+880 To Km. 40+400

Drawing No: HOL/BSRDCL/DPR/13510/DPP	Rev. No: 00	Sheet No: 19
--------------------------------------	-------------	--------------

Not to be used as a Bid Document, Only for Reference

Not to be used as a Bid Document, Only for Reference